

APPENDIX 54.15A:

POKENO STRUCTURE PLAN AREA

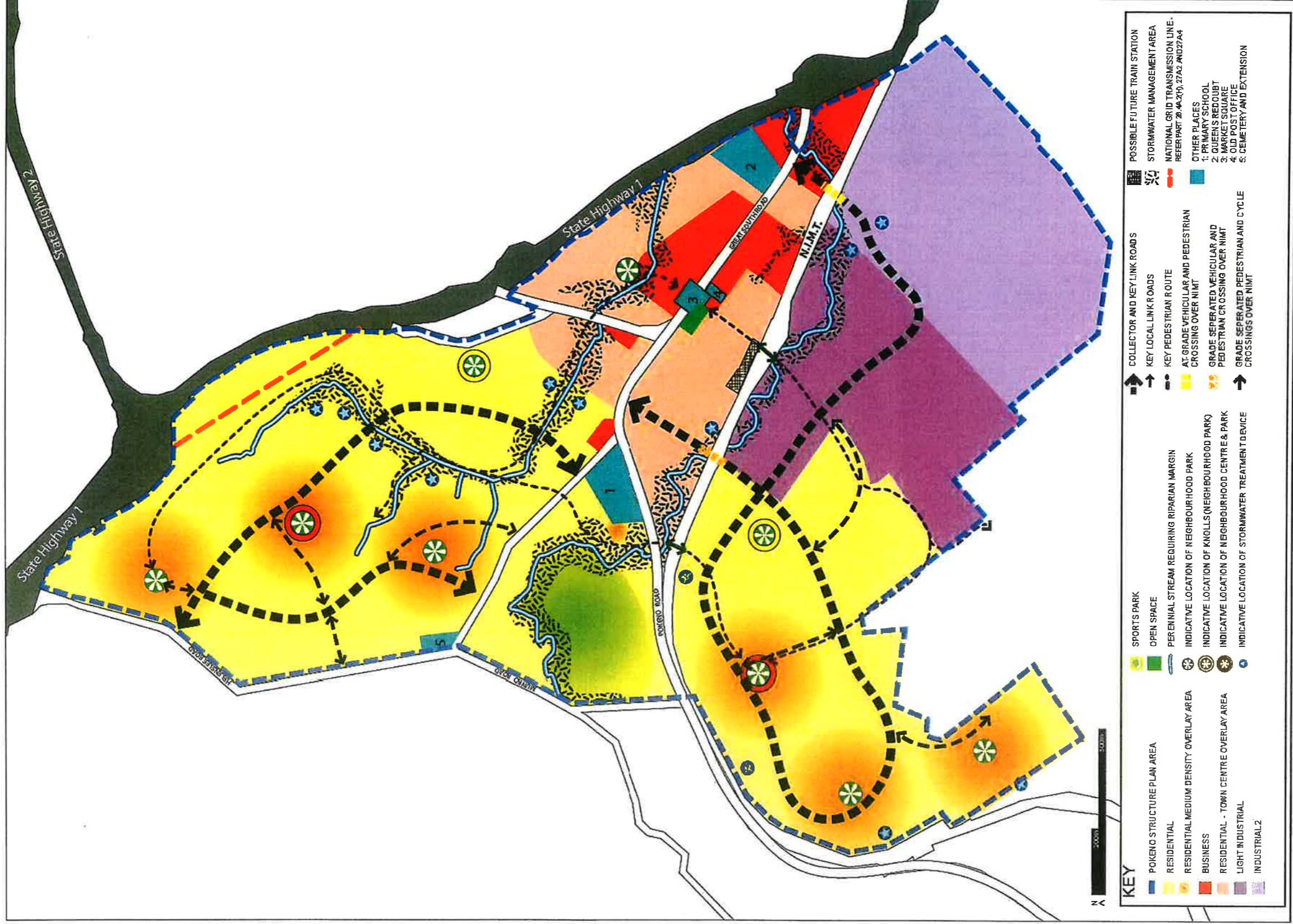

Middlemiss Farm Holdings

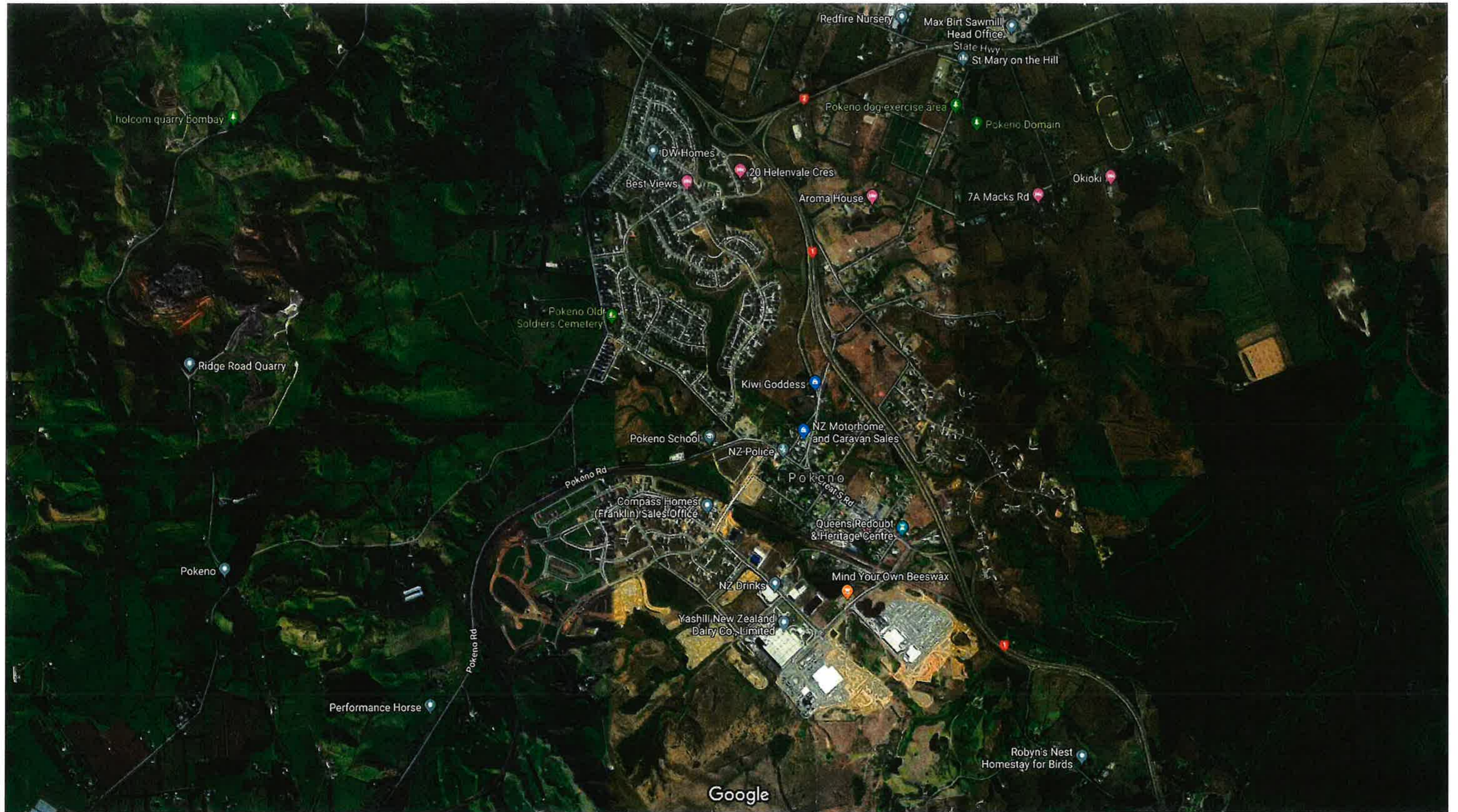

Imagery ©2019 Maxar Technologies, Maxar Technologies, CNES / Airbus, Imagery ©2019 CNES / Airbus, Maxar Technologies, Waikato District Council, Map data ©2019 200 m

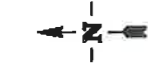

Waikato Proposed Plan Legend

<p>Notified Overlays</p> <p>Legal Effect Overlays</p> <ul style="list-style-type: none"> Heritage Item Maori Area of Significance Maori Site of Significance Significant Natural Area (SNA) Designation <p>Heritage</p> <ul style="list-style-type: none"> Battlefield View Shaft Heritage Precinct Notable Tree <p>Tangata Whenua</p> <ul style="list-style-type: none"> Waikato River Catchment <p>Infrastructure</p> <ul style="list-style-type: none"> Walkway Cycleway Bridleway National Grid Indicative Road Segregation Strip Raglan Navigation Beacon Gas Line <p>Built Environment</p> <ul style="list-style-type: none"> Airport Noise Outer Control Boundary Airport Subdivision Control Boundary Airport Noise SEL95 Boundary Airport Obstacle Limitation Surface Noise Control Boundary (Waikato Gun Club) Airport Noise Buffer (Te Kowhai) Acoustic Area (Horotiu) Airside Overlay Urban Expansion Area Specific Area/Activity Residential West Te Kaurwhata Residential Ecological Te Kaurwhata Development Precinct 	<p>Commercial</p> <ul style="list-style-type: none"> Tamahere Commercial Area Business Overlay Area Verandah <p>Mining & Minerals</p> <ul style="list-style-type: none"> Coal Mining Area Aggregate Extraction Area Aggregate Resource Area <p>Natural Environment</p> <ul style="list-style-type: none"> Urban Allotment Outstanding Natural Features Coastal Environment Outstanding Natural Landscapes Natural Character Environmental Protection Area Significant Amenity Landscapes Hamilton Basin Ecological Management Area <p>Notified Zone</p> <ul style="list-style-type: none"> Residential Rangitahi Peninsula Village Country Living Rural Business Business Town Centre Business Tamahere Industrial Heavy Industrial Reserve Te Kowhai Airport Motorsport and Recreation Road
--	--

Copyright © Waikato District Council Disclaimer

The cadastral shown on the planning maps is not part of the information in the district plan. It has been provided on the planning maps as an additional function to enhance navigability and search capability. The cadastral was based on the most recent information held by council at the date the maps were produced, sourced from Land Information New Zealand. Establishing compliance or otherwise with the plan may require formal survey.

The District boundary is as defined in the Resource Management Act, which uses the definition from the Local Government Act. The line on these maps representing the District boundary is indicative and for information purposes only. The actual boundary is as defined in the legislation. Determining right and obligations under the District plan where the District boundary is relevant many require a formal survey.

The District planning maps are at a scale of 1:5000, 1:10000 and 1:50000. Use at any other scale than specified on each map is for information purposes only, and does not form part of the District Plan.

For information, acknowledgements and disclaimers relating to external sources used in the planning maps please see the data sources page <https://data.waikatodistrict.govt.nz>

Projection: New Zealand Transverse Mercator
Datum: New Zealand Geodetic Datum 2000

Waikato Proposed Plan

