

NOTE :

1. All Lots to be self sufficient for wastewater, water supply & stormwater.
2. Suitable stormwater devices will be installed to provide treatment of surface water from roads.
3. Any surplus stormwater to be directed into wetland in NW corner of property for treatment prior to discharge into Awaroa Stream.

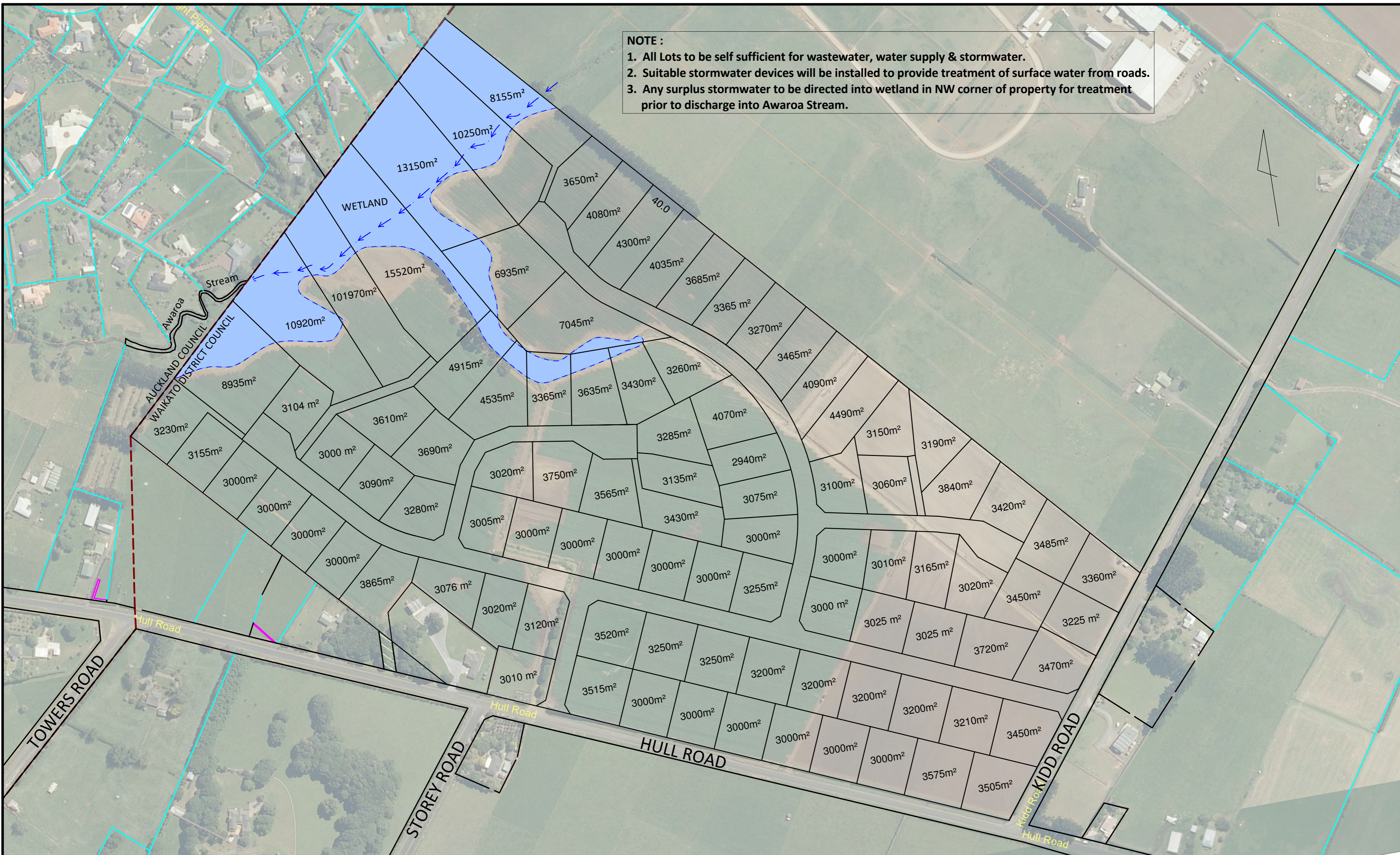

MADSEN LAWRIE SURVEYORS LTD.



14 HALL STREET, PUKEKOHE
Phone: 09 238 6369

web: www.madsen-lawrie.co.nz
email: office@madsen-lawrie.co.nz

Client:

KHUSHWIN LTD

Job Title:

135 HULL ROAD, WAIUKU
COMPRISED IN : RT. NA131C/845
LAND DISTRICT : NORTH AUCKLAND
LOCAL AUTHORITY : WAIKATO DISTRICT COUNCIL
TOTAL AREA : 42.6919HA

Sheet Title:

CONCEPT PLAN

THIS DOCUMENT REMAINS THE PROPERTY OF MADSEN LAWRIE SURVEYORS LIMITED. THE CONTENTS OF THIS DOCUMENT MAY NOT BE REPRODUCED EITHER IN WHOLE OR IN PART BY ANY MEANS WHATSOEVER WITHOUT THE PRIOR WRITTEN CONSENT OF MADSEN LAWRIE SURVEYORS LIMITED.

File No:

20149

CAD Ref:

J:20149-SP-201-01

Scale:

1:2500

(A2 Orig)

Sheet No:

of Sheets

Surveyed:

Drawn: GA - 18.06.21

Approved:

Council Ref:

Revision