

IN THE MATTER of the Resource Management Act 1991
("RMA" or "the Act")

AND

IN THE MATTER of a submission in respect of the
**PROPOSED WAIKATO DISTRICT
PLAN** by **AMBURY PROPERTIES
LIMITED** pursuant to Clause 6 of
Schedule 1 of the Act

**EVIDENCE OF CAMERON JOHN LINES
ATTACHMENTS**

ATTACHMENT A
FIGURES A1, A2, A3 & A4

ard
ake

Section A-A is Figure 2

34 Mt opencast footprint

APL Site (Indicative)



- LEGEND**
- Previous investigations
 - FEASIBILITY INVESTIGATIONS**
 - Phase I (Aug 1983 - Dec 1983)
 - Phase II (July 1984 - July 1985)
 - A-A Geological cross-section
 - B-B
 - C-C
 - D-D

NO	DESCRIPTION	DATE	CH	KD
REVISIONS				
CONTRACTOR MUST VERIFY ALL DIMENSIONS ON THE JOB BEFORE COMMENCING WORK				
DESIGN		DATE	COPYRIGHT ©	
DRAWN		11/85	WORLEY	
CHECKED			CONSULTANTS LTD	
APPROVED				

RWL MINING CONSULTANTS
 CONSULTING ENGINEERS
 47 GEORGE STREET, NEWMARKET
 BOX 4241 TEL. 795 280 AUCKLAND

OHINEWAI OPENCAST FEASIBILITY STUDY

Lines Evidence Figure A1
 submission in respect of the PROPOSED WAIKATO DISTRICT PLAN by AMBURY PROPERTIES LIMITED

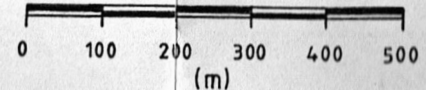
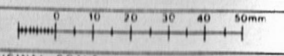

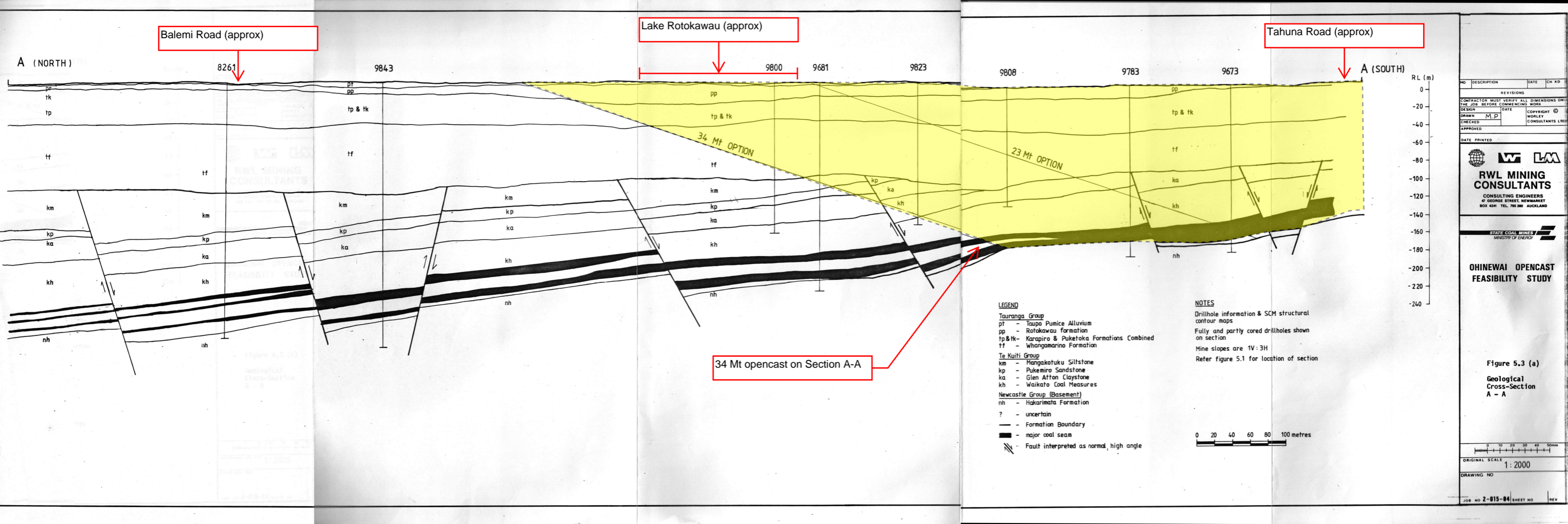

NO	DESCRIPTION	DATE	CHK NO
REVISIONS			
CONTRACTOR MUST VERIFY ALL DIMENSIONS ON THE JOB BEFORE COMMENCING WORK			
DESIGN	DATE	COPYRIGHT	©
DRAWN	M.P.	WOLLEY	CONSULTANTS LTD
CHECKED			
APPROVED			
DATE PRINTED			
RWL MINING CONSULTANTS CONSULTING ENGINEERS 40 GEORGE STREET, HAWKESBAY BOX 4241 TEL: 795 280 AUCKLAND			
STATE COAL MINES MINISTRY OF ENERGY			
OHINEWAI OPENCAST FEASIBILITY STUDY			
Figure 5.3 (a)			
Geological Cross-Section A - A			
ORIGINAL SCALE 1:2000			
DRAWING NO.			
JOB NO 2-815-84 SHEET NO. REV.			

Lines Evidence
 Figure A2

submission in respect of the
 PROPOSED WAIKATO
 DISTRICT PLAN by AMBURY
 PROPERTIES LIMITED

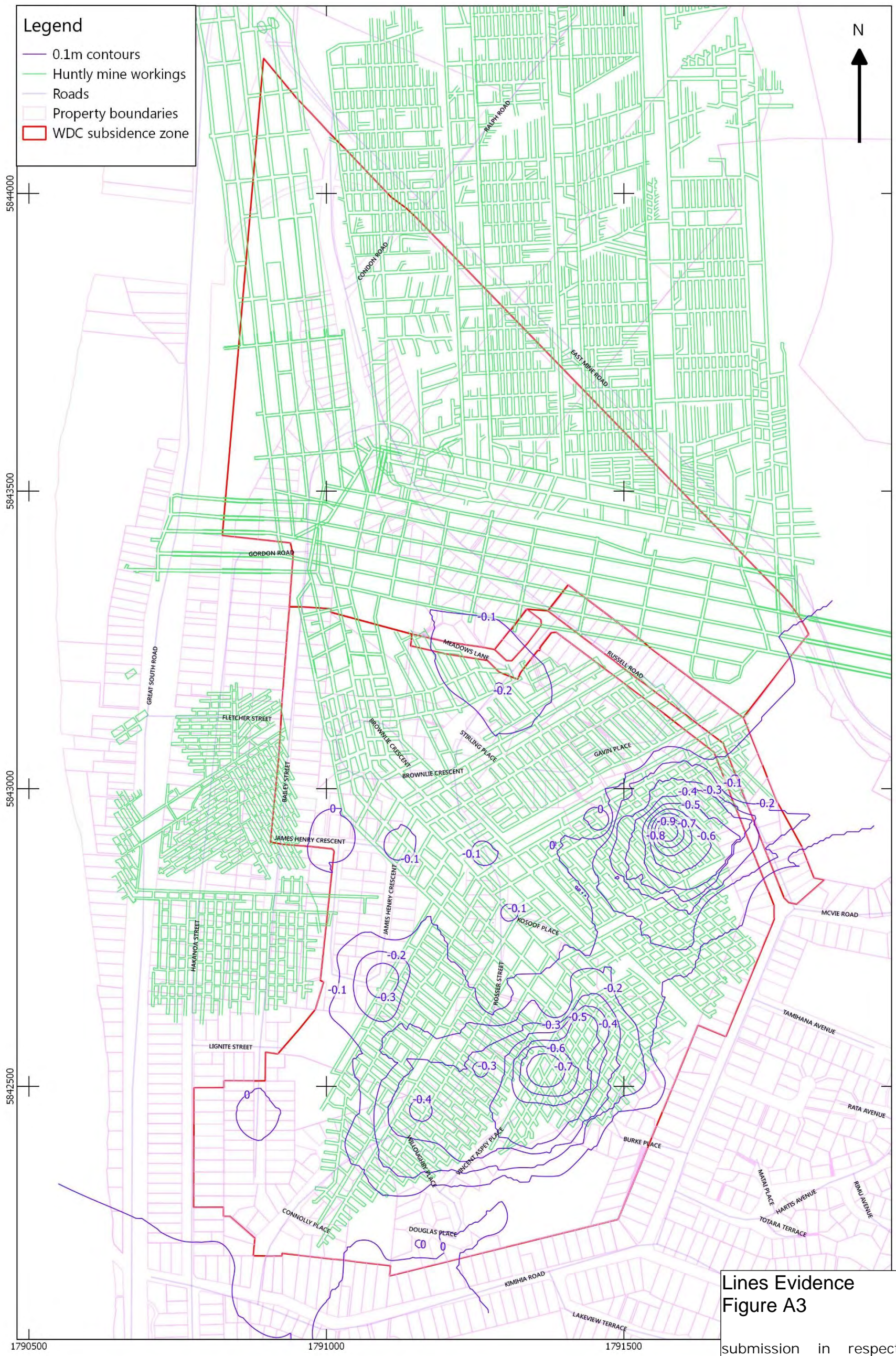

**Lines Evidence
Figure A3**

submission in respect of the
PROPOSED WAIKATO
DISTRICT PLAN by AMBURY
PROPERTIES LIMITED

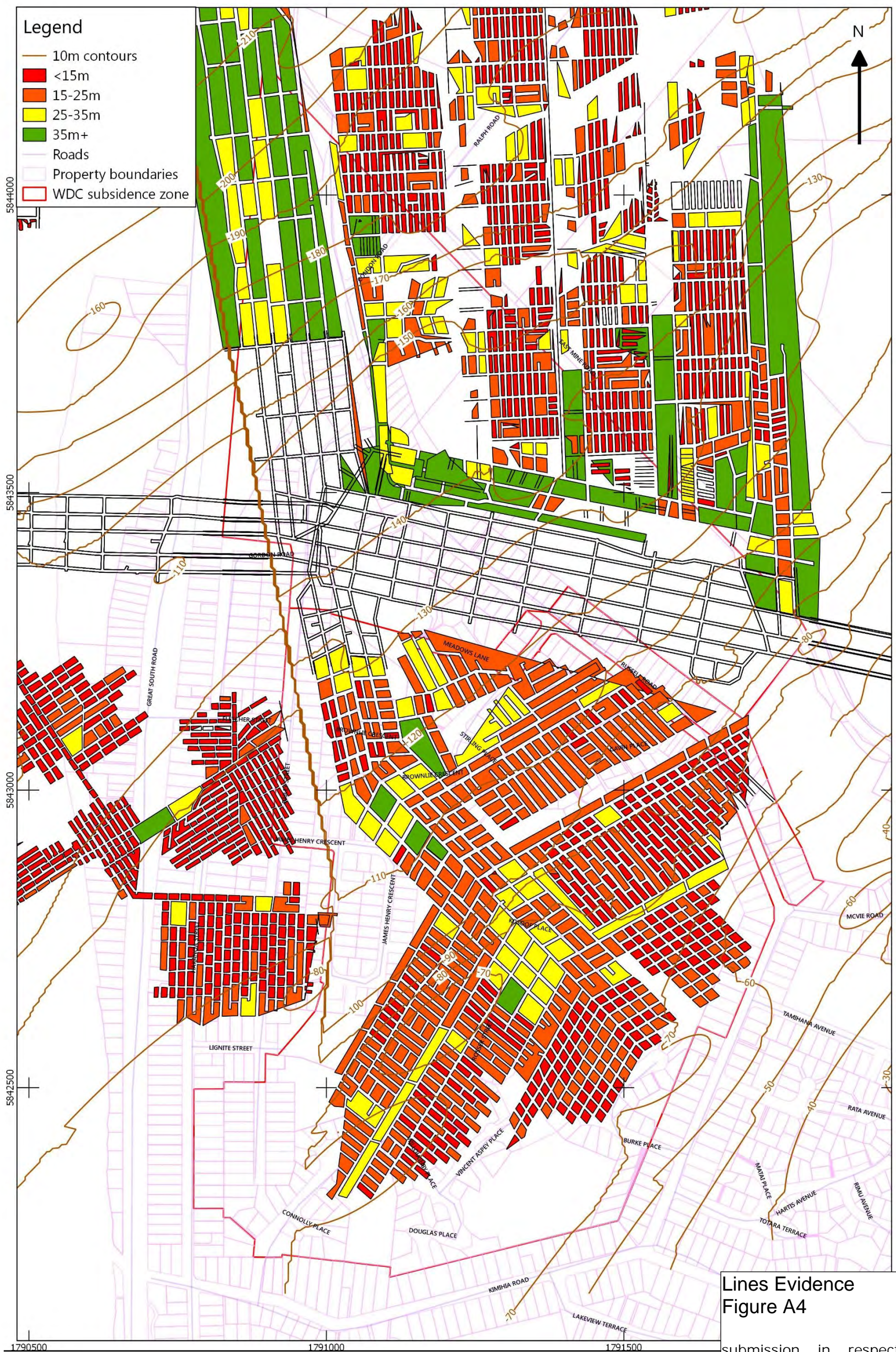

Lines Evidence
 Figure A4
 submission in respect of the
 PROPOSED WAIKATO
 DISTRICT PLAN by AMBURY
 PROPERTIES LIMITED

Figure 12. Mine workings with effective width of pillars colour coded, overburden thickness contours.