

Summary of photographic evidence

Presented in support of submission by E & R Findlay

Photo 1

- Property at 7B Llenoc Lane bordered in red.
- Subdivision of 10 acre lot on Taplin road resulted in 6 acre lot on which profitable farming is not sustainable.
- This photo illustrates the proximity of small lot rural properties to the address above.
- The property is well suited to being further subdivided whilst remaining in keeping with the surrounding land use.

Photo 2

- Illustrates extent and scale of surrounding housing development off Llenoc Lane.

Photo 3

- Illustrates extent and scale of surrounding housing development off Llenoc Lane and Taplin Road.

Fly over video

- To be presented during Hearing of submission.



Evidence Photo 1

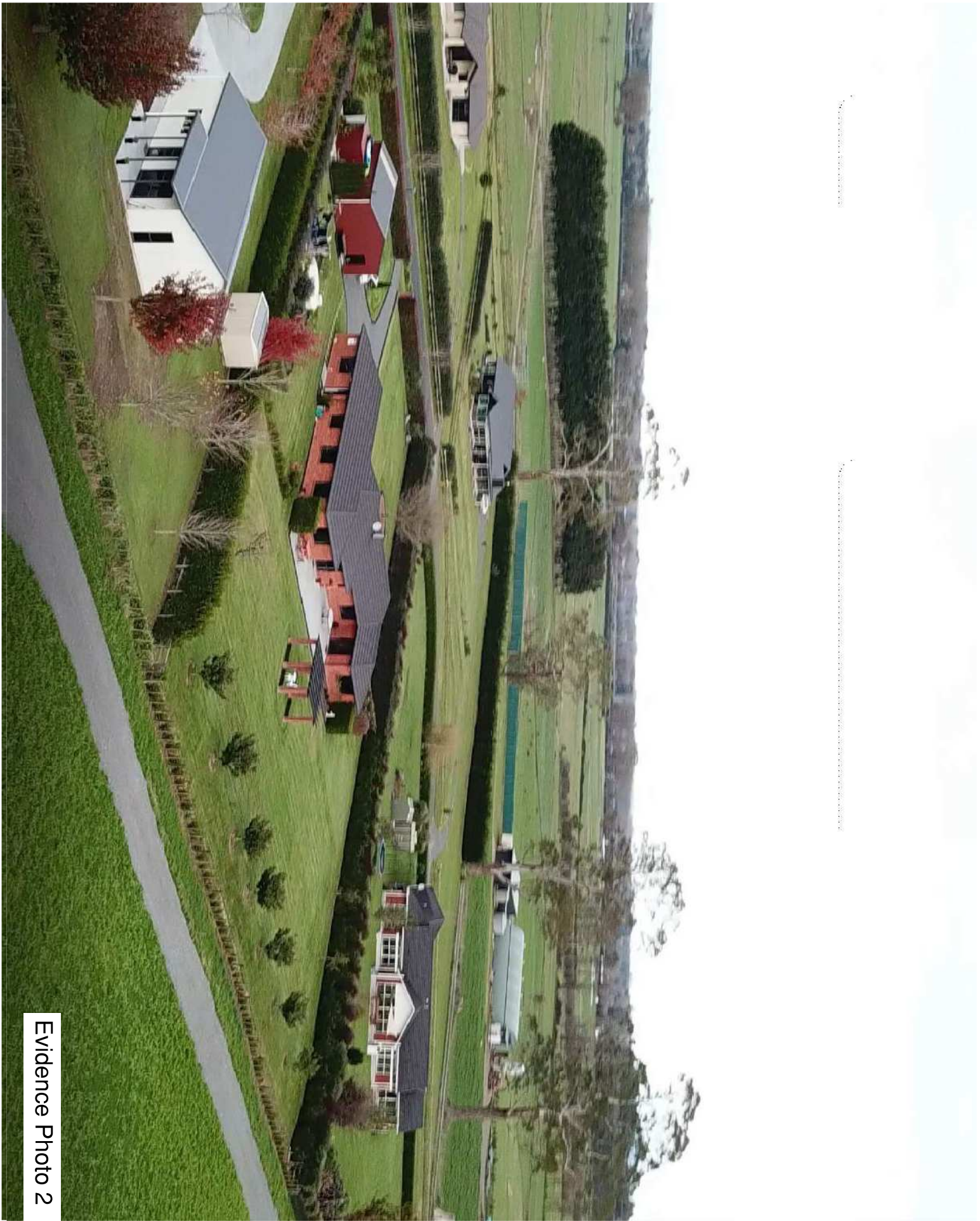

Evidence Photo 2

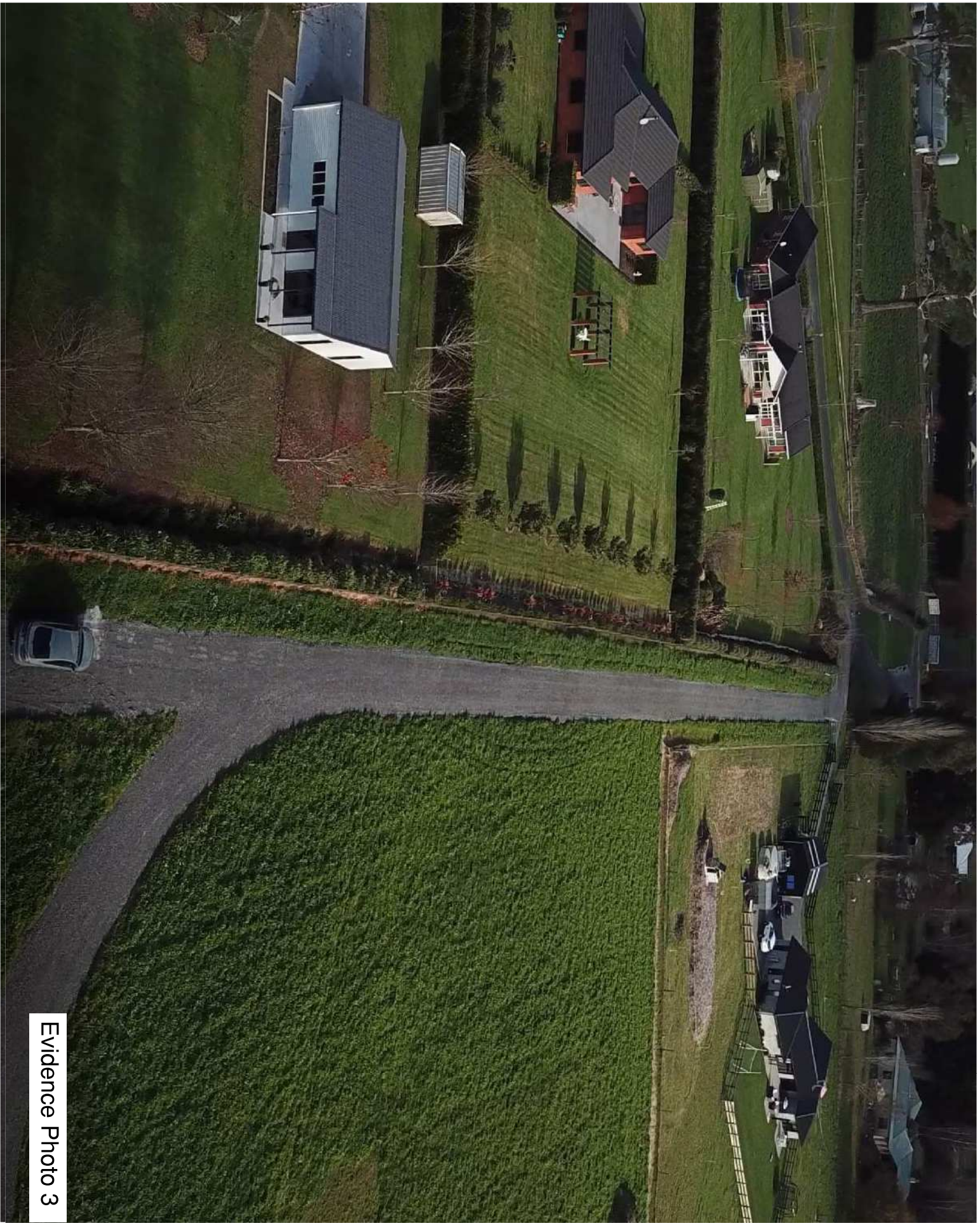

Evidence Photo 3