

19 October 2019

Postal Address  
Private Bag 544, Ngaruawahia 3742  
New Zealand

0800 492 452  
[www.waikatodistrict.govt.nz](http://www.waikatodistrict.govt.nz)

Te Whakakitenga o Waikato  
Attention: Donna Flavell (by email)

Tēnā koe Donna

### **Re: MACAA Information Letters - Raglan Wastewater Scheme**

The Marine and Coastal Area (Takutai Moana) Act (**MACAA**) establishes the legislative framework for the recognition of customary interests in the common marine and coastal area between the line of mean high-water springs and the outer limits of the territorial sea. Under the MACAA, iwi, hapū and whānau can apply to the Crown to seek agreement to recognise Customary Marine Title (CMT).

Waikato District Council (**WDC**) understands that Te Whakakitenga o Waikato has applied for recognition of Customary Marine Title, which intersects with the Raglan Harbour area.

### **Background**

At present, the Raglan community is serviced by the existing Wastewater Treatment Plant (**WWTP**) located on Wainui Road, Raglan (as illustrated in Figure 1). The wastewater is treated at the WWTP is then discharged via an outfall in the Raglan Harbour (the approximate location of the outfall is shown in Figure 2 below).

The current discharge and coastal occupation resource consents for the existing WWTP expires on 20 February 2020.

WDC is proposing to lodge an application with the Waikato Regional Council (**WRC**) for short-term resource consent for the continuation of the existing WWTP (**Application**)

The purpose of this letter is to inform you of the Application and to seek your views on the same in accordance with section 62(3) of MACAA.

### **Application**

WDC are currently investigating options for a long-term sustainable wastewater treatment and discharge solution for the Raglan community. WDC is working to develop that long-term solution in partnership with local tāngata whenua and in collaboration with the Raglan community.

In order to ensure that the WWTP can continue operating while the long-term solution is investigated, WDC have elected to lodge a short-term consent. This will also allow for a proper investigation of a long-term solution and ensure that the proposed solution is acceptable to both tāngata whenua and the community without interrupting the operation of the WWTP.

The Application effectively seeks a continuation of the discharge and coastal occupation resource consents for the existing WWTP and associated infrastructure.

A summary of the short-term resource consents which are being sought is provided in the following table:

<b>Consent</b>	<b>Rule</b>	<b>Activity Status</b>
<b>Waikato Regional Plan</b>		
<i>Air Discharge relating to the Raglan WWTP pond system.</i>	<i>Rule 6.1.9.2 General Rule of the WRP</i>	<i>Discretionary</i>
<i>Discharge to Land relating to the Raglan WWTP pond system seepage.</i>	<i>Rule 3.5.4.5 Discharges – General Rule of the WRP</i>	<i>Discretionary</i>
<b>Waikato Coastal Plan</b>		
<i>Coastal permit relating to the discharge of treated wastewater to the Raglan Harbour.</i>	<i>Rule 16.3.13 Discharges to the CMA of the WRCP</i>  <i>Any discharge to the coastal marine area in respect of which the applicant desires to rely on section 107(2)(a) of the RMA is a discretionary activity.</i>	<i>Discretionary</i>
<i>Coastal permit relating to the occupation and use of the existing outfall</i>	<i>Rule 16.4.26 (Use and Occupation of Space by a structure) of the WRCP</i>	<i>Discretionary</i>

**Table 1: Summary of Resource Consents Sought**

**Marine and Coastal Area (Takutai Moana) Act 2011 (MACAA)**

Section 63(2) of MACAA requires that before an application for resource consent is lodged, any group which has applied for recognition of Customary Marine Title in that area must be notified of the application and their views must be sought.

Your application under MACAA incorporates an area which is affected by the Application. As such, WDC seeks your views on the Application.

WDC would be grateful if you could provide us with your views or any comments relating to the short-term application by the Friday 25<sup>th</sup> October 2019. I look forward to hearing from you.

Ngā mihi mō ō whakaaro e pā ana ki tēnei pukapuka tono. Thank you for your time considering this application.

**Ngā mihi nui**

*pp S. Howard (Stephen Howard)*

**Ian Cathcart**  
General Manager – WDC Service Delivery

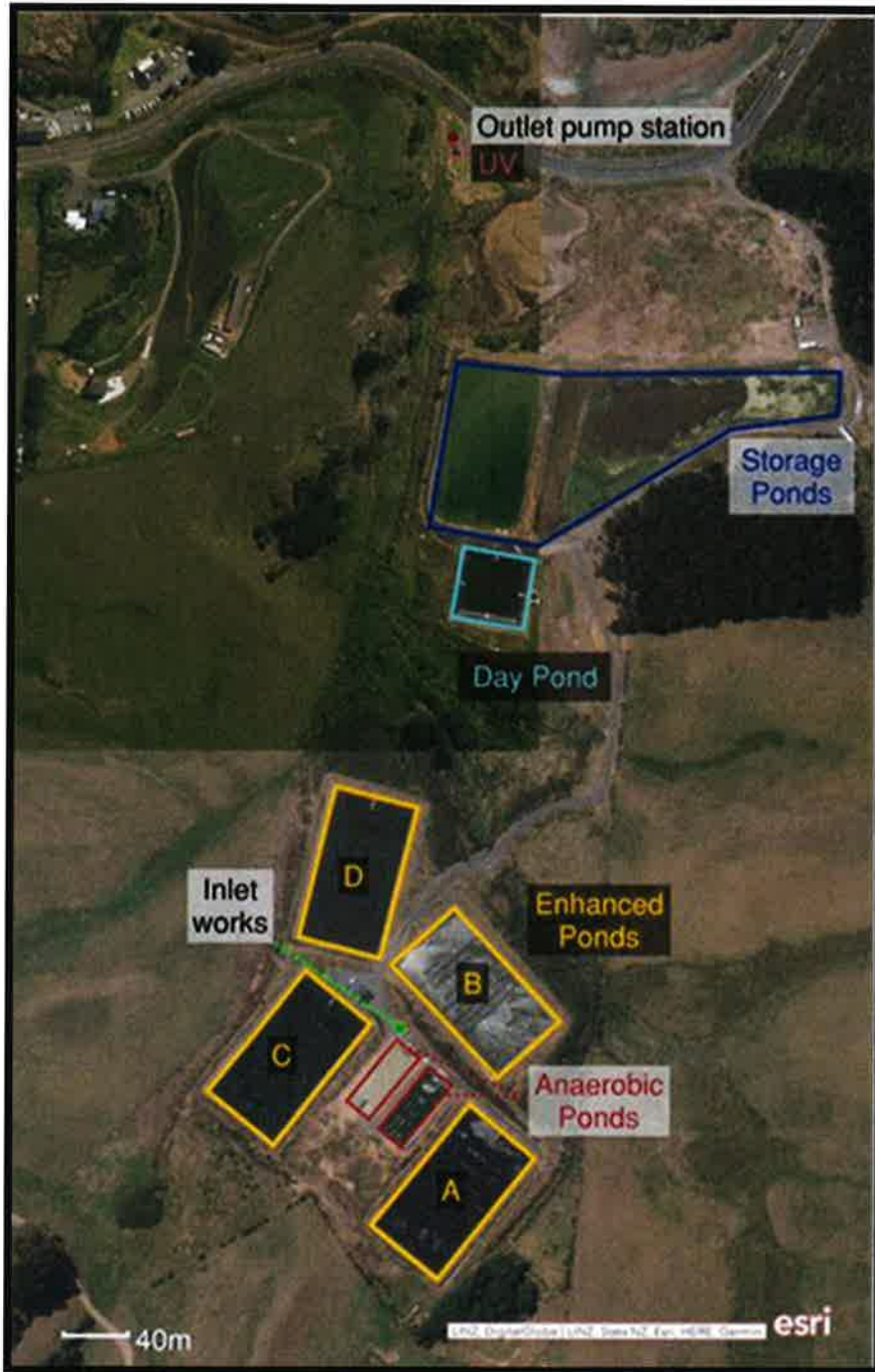

Figure 1: Current Raglan Wastewater Treatment Plant Layout



Figure 2: Approximate location of the outfall (Google Earth 2019)



19 October 2019

**Postal Address**  
Private Bag 544, Ngaruawahia 3742  
New Zealand

**0800 492 452**  
[www.waikatodistrict.govt.nz](http://www.waikatodistrict.govt.nz)

Ngāti Whakamarurangi/Tainui (Ngāti Koata, Ngāti Motemote, Ngāti Tahinga)  
Attention: Heather Thomson (by email)

Tēnā koe Heather

**Re: MACAA Information Letters - Raglan Wastewater Scheme**

The Marine and Coastal Area (Takutai Moana) Act (**MACAA**) establishes the legislative framework for the recognition of customary interests in the common marine and coastal area between the line of mean high-water springs and the outer limits of the territorial sea. Under the MACAA, iwi, hapū and whānau can apply to the Crown to seek agreement to recognise Customary Marine Title (CMT).

Waikato District Council (**WDC**) understands that Ngāti Whakamarurangi/Tainui has applied for recognition of Customary Marine Title, which intersects with the Raglan Harbour area.

**Background**

At present, the Raglan community is serviced by the existing Wastewater Treatment Plant (**WWTP**) located on Wainui Road, Raglan (as illustrated in Figure 1). The wastewater is treated at the WWTP is then discharged via an outfall in the Raglan Harbour (the approximate location of the outfall is shown in Figure 2 below).

The current discharge and coastal occupation resource consents for the existing WWTP expires on 20 February 2020.

WDC is proposing to lodge an application with the Waikato Regional Council (**WRC**) for short-term resource consent for the continuation of the existing WWTP (**Application**)

The purpose of this letter is to inform you of the Application and to seek your views on the same in accordance with section 62(3) of MACAA.

**Application**

WDC are currently investigating options for a long-term sustainable wastewater treatment and discharge solution for the Raglan community. WDC is working to develop that long-term solution in partnership with local tāngata whenua and in collaboration with the Raglan community.

In order to ensure that the WWTP can continue operating while the long-term solution is investigated, WDC have elected to lodge a short-term consent. This will also allow for a proper investigation of a long-term solution and ensure that the proposed solution is acceptable to both tāngata whenua and the community without interrupting the operation of the WWTP.

The Application effectively seeks a continuation of the discharge and coastal occupation resource consents for the existing WWTP and associated infrastructure.

A summary of the short-term resource consents which are being sought is provided in the following table:

<b>Consent</b>	<b>Rule</b>	<b>Activity Status</b>
<b>Waikato Regional Plan</b>		
<i>Air Discharge relating to the Raglan WWTP pond system.</i>	<i>Rule 6.1.9.2 General Rule of the WRP</i>	<i>Discretionary</i>
<i>Discharge to Land relating to the Raglan WWTP pond system seepage.</i>	<i>Rule 3.5.4.5 Discharges – General Rule of the WRP</i>	<i>Discretionary</i>
<b>Waikato Coastal Plan</b>		
<i>Coastal permit relating to the discharge of treated wastewater to the Raglan Harbour.</i>	<i>Rule 16.3.13 Discharges to the CMA of the WRCP</i>  <i>Any discharge to the coastal marine area in respect of which the applicant desires to rely on section 107(2)(a) of the RMA is a discretionary activity.</i>	<i>Discretionary</i>
<i>Coastal permit relating to the occupation and use of the existing outfall</i>	<i>Rule 16.4.26 (Use and Occupation of Space by a structure) of the WRCP</i>	<i>Discretionary</i>

**Table 1: Summary of Resource Consents Sought**

**Marine and Coastal Area (Takutai Moana) Act 2011 (MACAA)**

Section 63(2) of MACAA requires that before an application for resource consent is lodged, any group which has applied for recognition of Customary Marine Title in that area must be notified of the application and their views must be sought.

Your application under MACAA incorporates an area which is affected by the Application. As such, WDC seeks your views on the Application

WDC would be grateful if you could provide us with your views or any comments relating to the short-term application by the Friday 25<sup>th</sup> October 2019. I look forward to hearing from you.

Ngā mihi mō ō whakaaro e pā ana ki tēnei pukapuka tono. Thank you for your time considering this application.

**Ngā mihi nui**

*or S. Howard (Stephen Howard)*

**Ian Cathcart**

General Manager – WDC Service Delivery

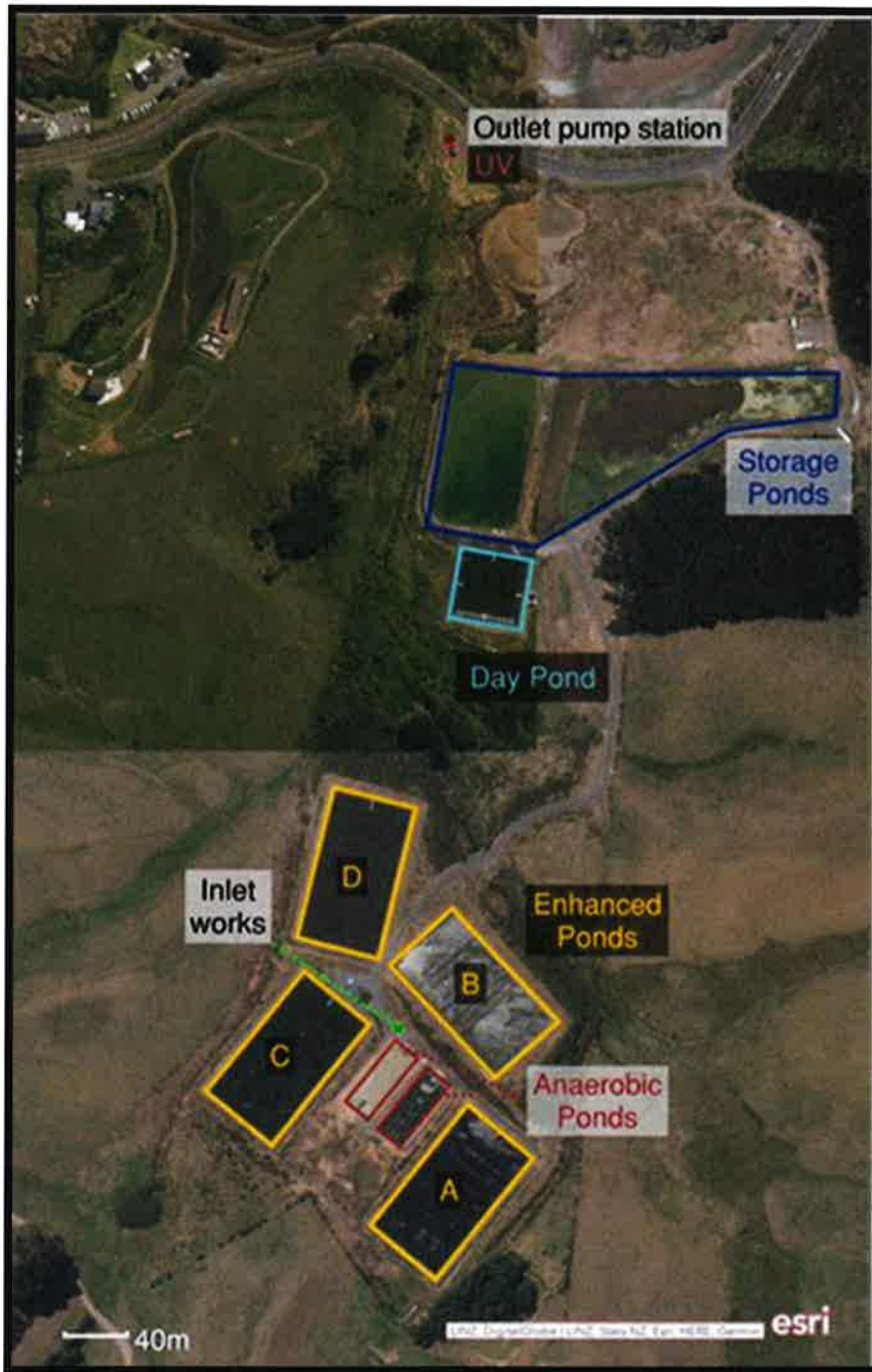

Figure 1: Current Raglan Wastewater Treatment Plant Layout



Figure 2: Approximate location of the outfall (Google Earth 2019)



18 October 2019

Postal Address  
Private Bag 544, Ngaruawahia 3742  
New Zealand

0800 492 452  
[www.waikatodistrict.govt.nz](http://www.waikatodistrict.govt.nz)

Kāwhia Tangata, Aotea Whenua, Whaingaroa Moana  
Attention: Glenn Tootill (by email)

Tēnā koe Glenn

**Re: MACAA Information Letters - Raglan Wastewater Scheme**

The Marine and Coastal Area (Takutai Moana) Act (**MACAA**) establishes the legislative framework for the recognition of customary interests in the common marine and coastal area between the line of mean high-water springs and the outer limits of the territorial sea. Under the MACAA, iwi, hapū and whānau can apply to the Crown to seek agreement to recognise Customary Marine Title (CMT).

Waikato District Council (**WDC**) understands that Kāwhia Tangata, Aotea Whenua, Whaingaroa Moana has applied for recognition of Customary Marine Title, which intersects with the Raglan Harbour area.

**Background**

At present, the Raglan community is serviced by the existing Wastewater Treatment Plant (**WWTP**) located on Wainui Road, Raglan (as illustrated in Figure 1). The wastewater is treated at the WWTP is then discharged via an outfall in the Raglan Harbour (the approximate location of the outfall is shown in Figure 2 below).

The current discharge and coastal occupation resource consents for the existing WWTP expires on 20 February 2020.

WDC is proposing to lodge an application with the Waikato Regional Council (**WRC**) for short-term resource consent for the continuation of the existing WWTP (**Application**)

The purpose of this letter is to inform you of the Application and to seek your views on the same in accordance with section 62(3) of MACAA.

**Application**

WDC are currently investigating options for a long-term sustainable wastewater treatment and discharge solution for the Raglan community. WDC is working to develop that long-term solution in partnership with local tāngata whenua and in collaboration with the Raglan community.

In order to ensure that the WWTP can continue operating while the long-term solution is investigated, WDC have elected to lodge a short-term consent. This will also allow for a proper investigation of a long-term solution and ensure that the proposed solution is acceptable to both tāngata whenua and the community without interrupting the operation of the WWTP.

The Application effectively seeks a continuation of the discharge and coastal occupation resource consents for the existing WWTP and associated infrastructure.

A summary of the short-term resource consents which are being sought is provided in the following table:

<b>Consent</b>	<b>Rule</b>	<b>Activity Status</b>
<b>Waikato Regional Plan</b>		
<i>Air Discharge relating to the Raglan WWTP pond system.</i>	<i>Rule 6.1.9.2 General Rule of the WRP</i>	<i>Discretionary</i>
<i>Discharge to Land relating to the Raglan WWTP pond system seepage.</i>	<i>Rule 3.5.4.5 Discharges – General Rule of the WRP</i>	<i>Discretionary</i>
<b>Waikato Coastal Plan</b>		
<i>Coastal permit relating to the discharge of treated wastewater to the Raglan Harbour.</i>	<i>Rule 16.3.13 Discharges to the CMA of the WRCP</i>  <i>Any discharge to the coastal marine area in respect of which the applicant desires to rely on section 107(2)(a) of the RMA is a discretionary activity.</i>	<i>Discretionary</i>
<i>Coastal permit relating to the occupation and use of the existing outfall</i>	<i>Rule 16.4.26 (Use and Occupation of Space by a structure) of the WRCP</i>	<i>Discretionary</i>

**Table 1: Summary of Resource Consents Sought**

### **Marine and Coastal Area (Takutai Moana) Act 2011 (MACAA)**

Section 63(2) of MACAA requires that before an application for resource consent is lodged, any group which has applied for recognition of Customary Marine Title in that area must be notified of the application and their views must be sought.

Your application under MACAA incorporates an area which is affected by the Application. As such, WDC seeks your views on the Application

WDC would be grateful if you could provide us with your views or any comments relating to the short-term application by the Friday 25<sup>th</sup> October 2019. I look forward to hearing from you.

Ngā mihi mō ō whakaaro e pā ana ki tēnei pukapuka tono. Thank you for your time considering this application.

**Ngā mihi nui**

*pp S. Howard (Stephen Howard)*

**Ian Cathcart**

General Manager – WDC Service Delivery

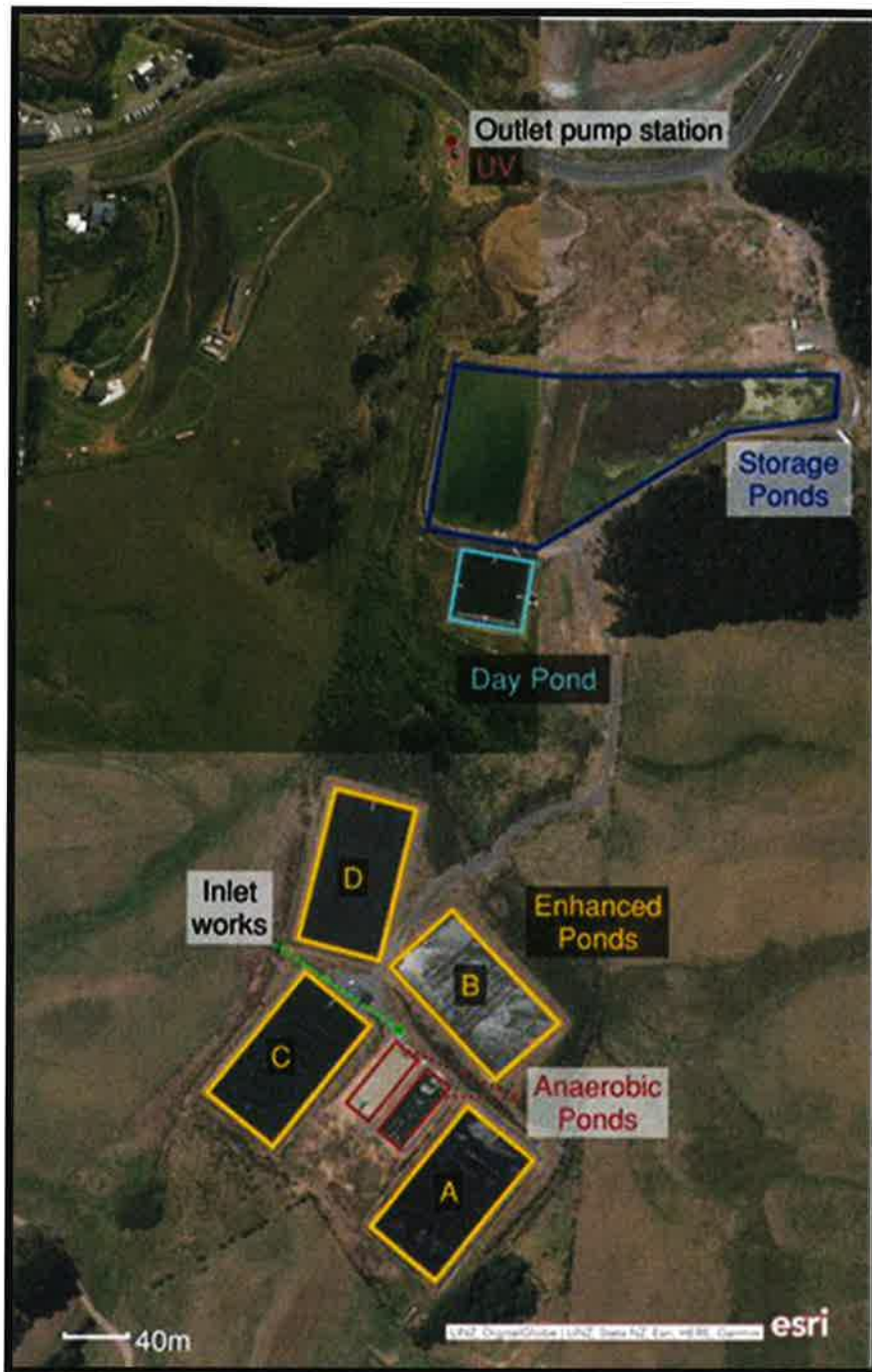

Figure 1: Current Raglan Wastewater Treatment Plant Layout



Figure 2: Approximate location of the outfall (Google Earth 2019)



19 October 2019

**Postal Address**  
Private Bag 544, Ngaruawahia 3742  
New Zealand

**0800 492 452**  
[www.waikatodistrict.govt.nz](http://www.waikatodistrict.govt.nz)

Ngāti Māhanga - Ngāa Uri o Maahanga Trust Board  
Attention: Rikki Te Awarutu Samuels (by email)

Tēnā koe Rikki

**Re: MACAA Information Letters - Raglan Wastewater Scheme**

The Marine and Coastal Area (Takutai Moana) Act (**MACAA**) establishes the legislative framework for the recognition of customary interests in the common marine and coastal area between the line of mean high-water springs and the outer limits of the territorial sea. Under the MACAA, iwi, hapū and whānau can apply to the Crown to seek agreement to recognise Customary Marine Title (CMT).

Waikato District Council (**WDC**) understands that Ngāti Māhanga has applied for recognition of Customary Marine Title, which intersects with the Raglan Harbour area.

**Background**

At present, the Raglan community is serviced by the existing Wastewater Treatment Plant (**WWTP**) located on Wainui Road, Raglan (as illustrated in Figure 1). The wastewater is treated at the WWTP is then discharged via an outfall in the Raglan Harbour (the approximate location of the outfall is shown in Figure 2 below).

The current discharge and coastal occupation resource consents for the existing WWTP expires on 20 February 2020.

WDC is proposing to lodge an application with the Waikato Regional Council (**WRC**) for short-term resource consent for the continuation of the existing WWTP (**Application**)

The purpose of this letter is to inform you of the Application and to seek your views on the same in accordance with section 62(3) of MACAA.

**Application**

WDC are currently investigating options for a long-term sustainable wastewater treatment and discharge solution for the Raglan community. WDC is working to develop that long-term solution in partnership with local tāngata whenua and in collaboration with the Raglan community.

In order to ensure that the WWTP can continue operating while the long-term solution is investigated, WDC have elected to lodge a short-term consent. This will also allow for a proper investigation of a long-term solution and ensure that the proposed solution is acceptable to both tāngata whenua and the community without interrupting the operation of the WWTP.

The Application effectively seeks a continuation of the discharge and coastal occupation resource consents for the existing WWTP and associated infrastructure.

A summary of the short-term resource consents which are being sought is provided in the following table:

<b>Consent</b>	<b>Rule</b>	<b>Activity Status</b>
<b>Waikato Regional Plan</b>		
<i>Air Discharge relating to the Raglan WWTP pond system.</i>	<i>Rule 6.1.9.2 General Rule of the WRP</i>	<i>Discretionary</i>
<i>Discharge to Land relating to the Raglan WWTP pond system seepage.</i>	<i>Rule 3.5.4.5 Discharges – General Rule of the WRP</i>	<i>Discretionary</i>
<b>Waikato Coastal Plan</b>		
<i>Coastal permit relating to the discharge of treated wastewater to the Raglan Harbour.</i>	<i>Rule 16.3.13 Discharges to the CMA of the WRCP</i>  <i>Any discharge to the coastal marine area in respect of which the applicant desires to rely on section 107(2)(a) of the RMA is a discretionary activity.</i>	<i>Discretionary</i>
<i>Coastal permit relating to the occupation and use of the existing outfall</i>	<i>Rule 16.4.26 (Use and Occupation of Space by a structure) of the WRCP</i>	<i>Discretionary</i>

**Table 1: Summary of Resource Consents Sought**

**Marine and Coastal Area (Takutai Moana) Act 2011 (MACAA)**

Section 63(2) of MACAA requires that before an application for resource consent is lodged, any group which has applied for recognition of Customary Marine Title in that area must be notified of the application and their views must be sought.

Your application under MACAA incorporates an area which is affected by the Application. As such, WDC seeks your views on the Application

WDC would be grateful if you could provide us with your views or any comments relating to the short-term application by the Friday 25<sup>th</sup> October 2019. I look forward to hearing from you.

Ngā mihi mō ō whakaaro e pā ana ki tēnei pukapuka tono. Thank you for your time considering this application.

**Ngā mihi nui**

*pp S. Rowland (Stephen Howland)*

**Ian Cathcart**  
General Manager – WDC Service Delivery

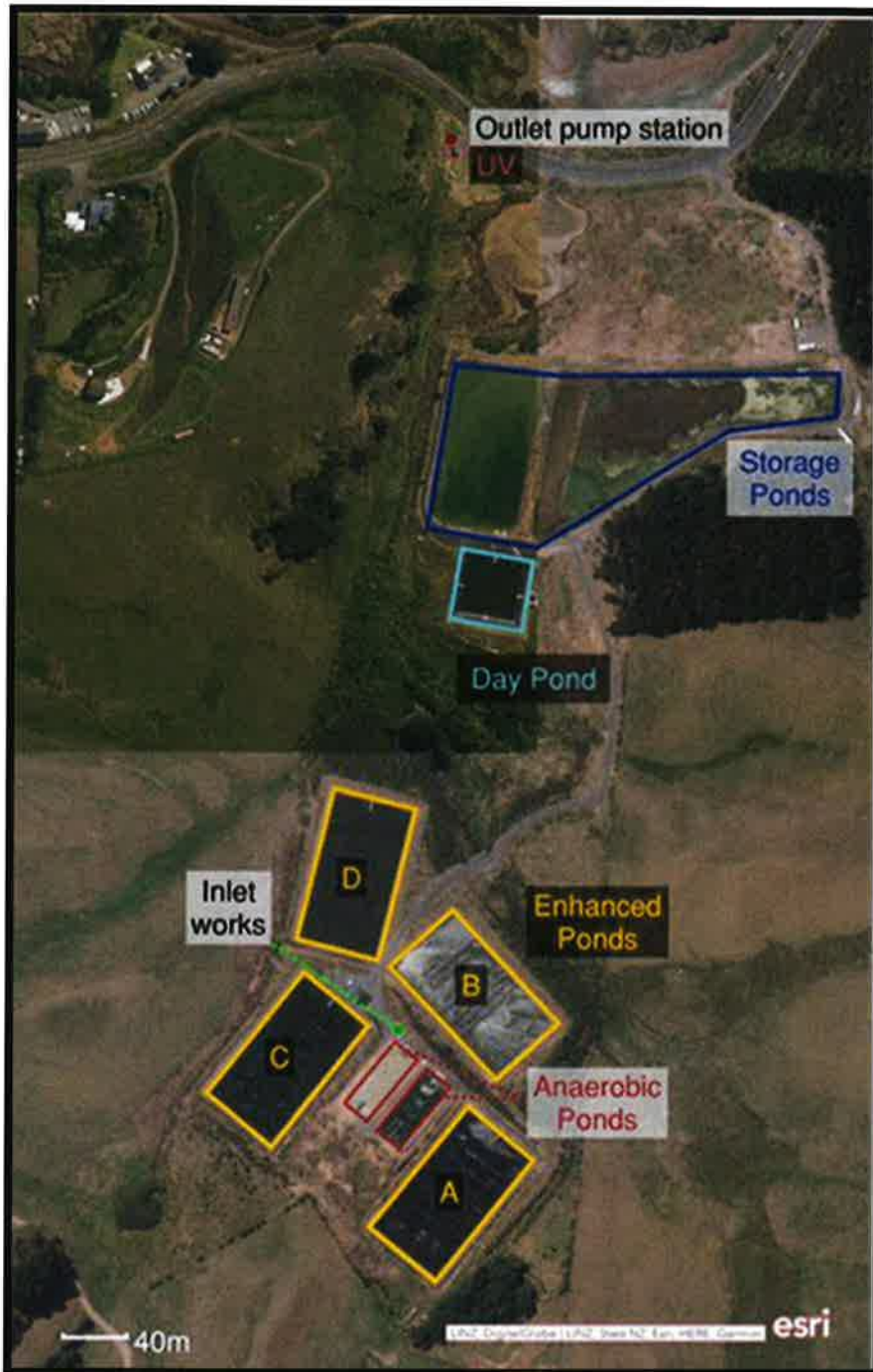

Figure 1: Current Raglan Wastewater Treatment Plant Layout



Figure 2: Approximate location of the outfall (Google Earth 2019)