

## Mill Road and Pukekohe Road Upgrade (WDC) – Attachments

### Schedule 1: General Accordance Plans and Information

#### Project Description

The proposed work is for the construction, operation, maintenance and improvement of a state highway and cycleway and / or shared path, and associated infrastructure on Mill Road, Bombay and Pukekohe East Road, Pukekohe. The proposed work is shown in the following Concept Plan and includes:

- a state highway including a shared path;
- associated works including intersections, bridges, embankments, retaining walls, culverts, stormwater management systems;
- changes to local roads, where the proposed work intersects with local roads; and
- construction activities including construction areas and the re-grading of driveways.

C:\powering\jacobson\_d410\_jacobson\delaware\delaware.com\50153833\564-016-574-005-001.dwg



**NoR 8 (WDC) - MILL ROAD AND PUKEKOHE EAST UPGRADE**

# Schedule 2: Ecological Management Plan - Identified Biodiversity Areas

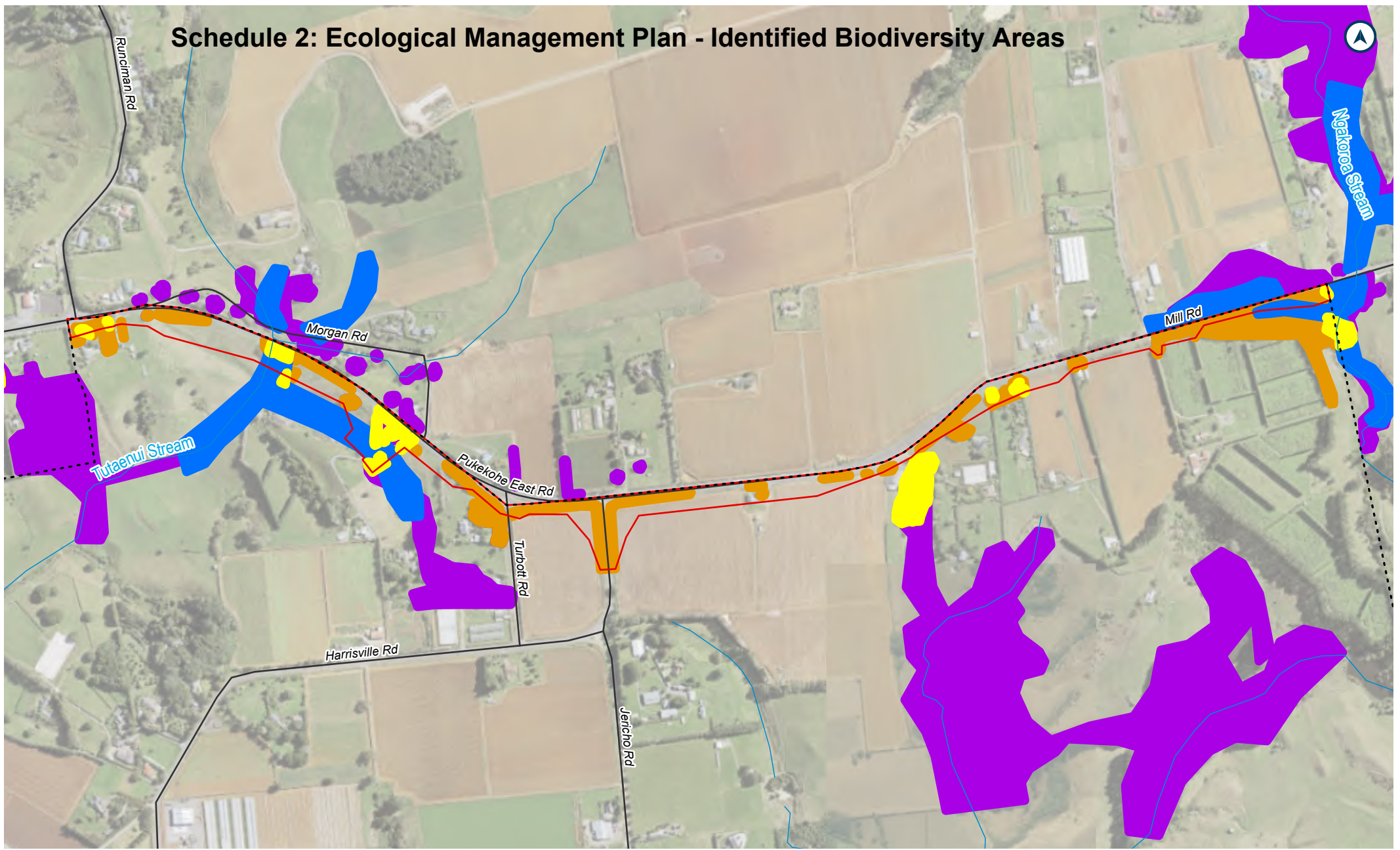

## LEGEND

- Rivers & Streams
- Railway Line
- Designation
- Identified biodiversity areas for long-tailed bats and/or Threatened and At Risk birds and/or native lizards
- Identified biodiversity areas for long-tailed bats and/or Threatened and At Risk birds
- Identified biodiversity areas for Threatened and At Risk bird species
- Identified biodiversity areas for native lizards
- Identified biodiversity areas for long-tailed bats
- Auckland Waikato Boundary

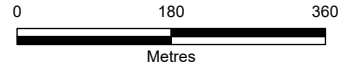

**Schedule 3: Table 10 of the 2018 EIANZ Guidelines**

Criteria for describing level of effects (Adapted from Regini (2000) and Boffa Miskell (2011))

Ecological Value →	Very high	High	Moderate	Low	Negligible
Magnitude ↓					
Very high	Very high	Very high	High	Moderate	Low
High	Very high	Very high	Moderate	Low	Very low
Moderate	High	High	Moderate	Low	Very low
Low	Moderate	Low	Low	Very low	Very low
Negligible	Low	Very low	Very low	Very low	Very low
Positive	Net gain	Net gain	Net gain	Net gain	Net gain



**Schedule 4: Trees to be included in the Tree Management Plan (Mill Road – Pukekohe East Road Upgrade – Waikato Jurisdiction)**

Tree No.	Species	Species		Age class	Values	Life expectancy	Reason for protection (District Plan rules) as at October 2023 when the Notice of Requirement was lodged	Comments
		Common name	Botanical name					
8/	47	totara	Podocarpus totara	Mature	Indigenous	Long (>20 years)	WDC	Solitary native tree inside designation

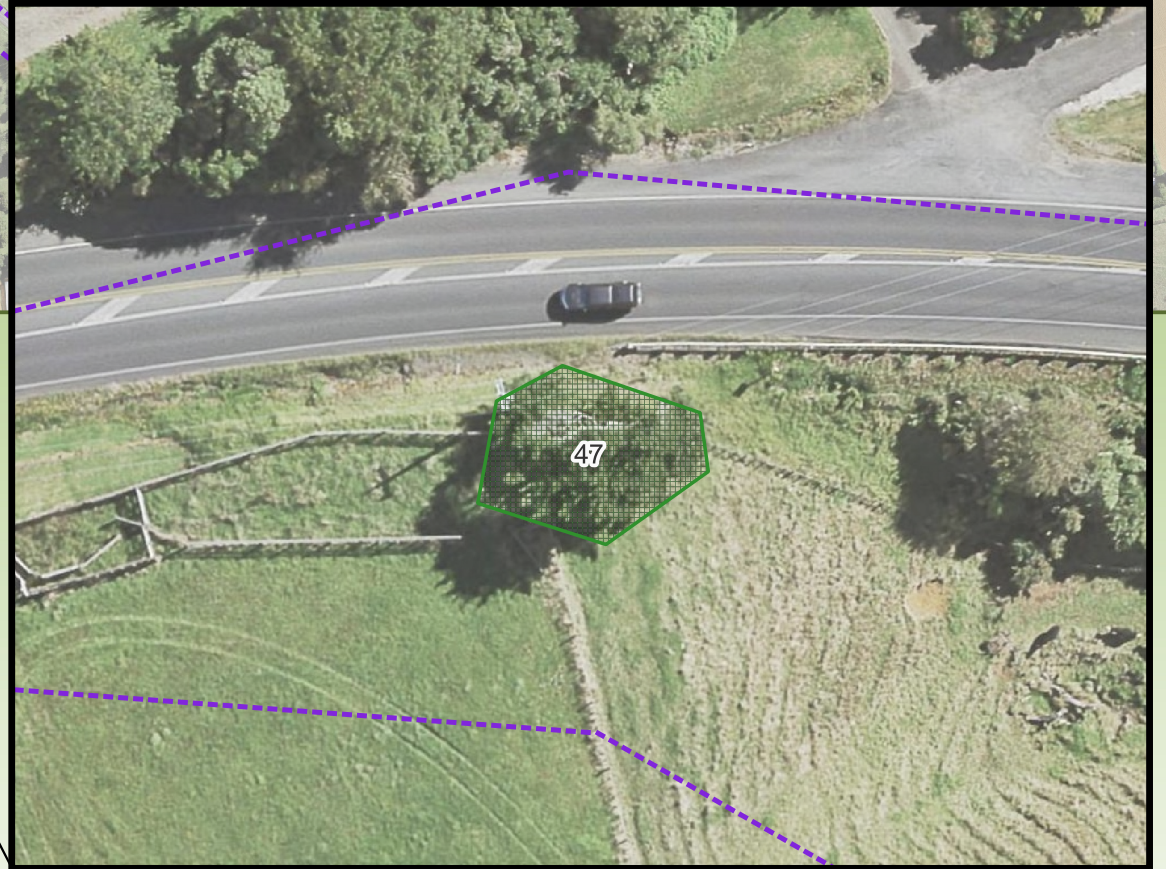
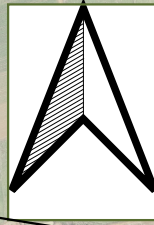
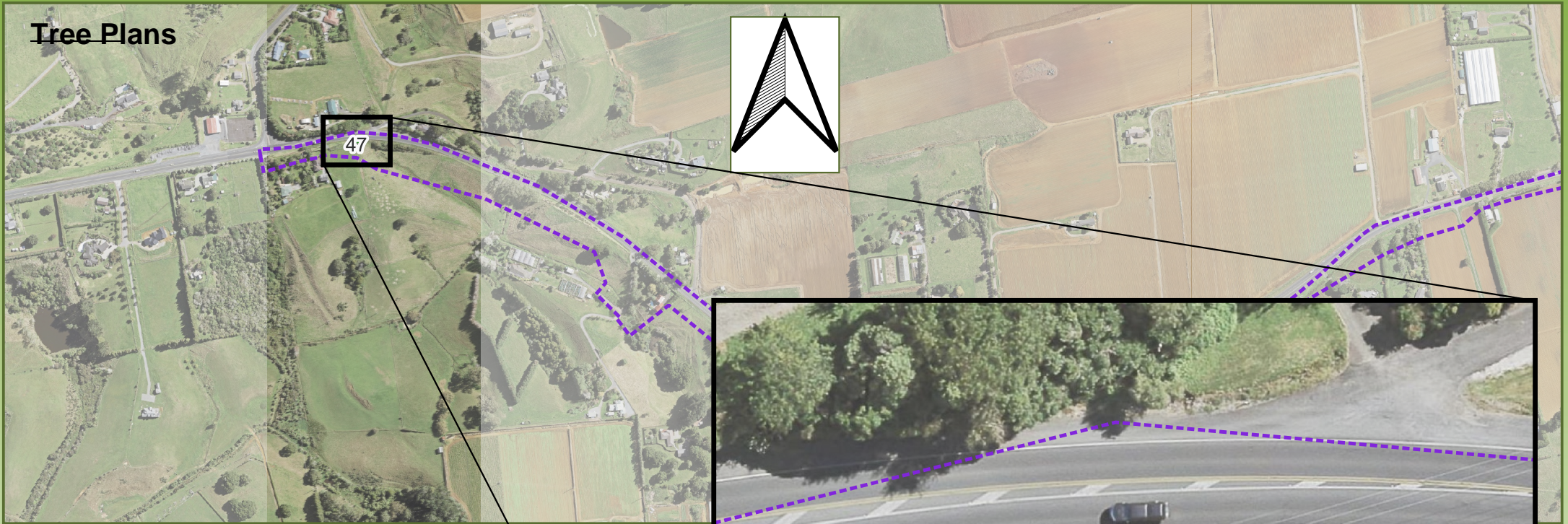
# Tree Plans



## Legend

-  WDP protected tree
- NoR\_08\_Designations:
-  NoR\_08\_MRBU\_WDC

**Project: Pukekohe Transport Network**  
**Title: NoR8 - Waikato District Plan protected trees**  
**Client: Supporting Growth**

Drawing No.: J2566-NoR8-DP-02  
Version: 05  
Date: 28 August 2023

## Schedule 5: Identified PPFs Noise Criteria Categories

### PPFs assessed against Altered Road criteria



PPF Address	Noise Criteria Category
1 Jericho Road	A
3 Mill Road	A
5 Mill Road (1)	A
5 Mill Road (2)	A
11 Mill Road	A
15 Mill Road	A
64 Mill Road	A
80 Mill Road	A
87 Mill Road	A
90 Mill Road	A
93 Mill Road	A
104 Mill Road	A
105 Mill Road	A
144 Mill Road	A
139A Mill Road	A
52A Mill Road	A
311 Pukekohe East Road	A
11 Turbott Road	A



NOR 8 (WDC) - MILL ROAD AND  
PUKEKOHE EAST ROAD  
UPGRADE



Map Legend

-  Nor 8 (WDC) NZS 6806 Assessment Area
-  Protected Premises and Facilities

