

Waikato District Plan

Waikato Operative District Plan Map

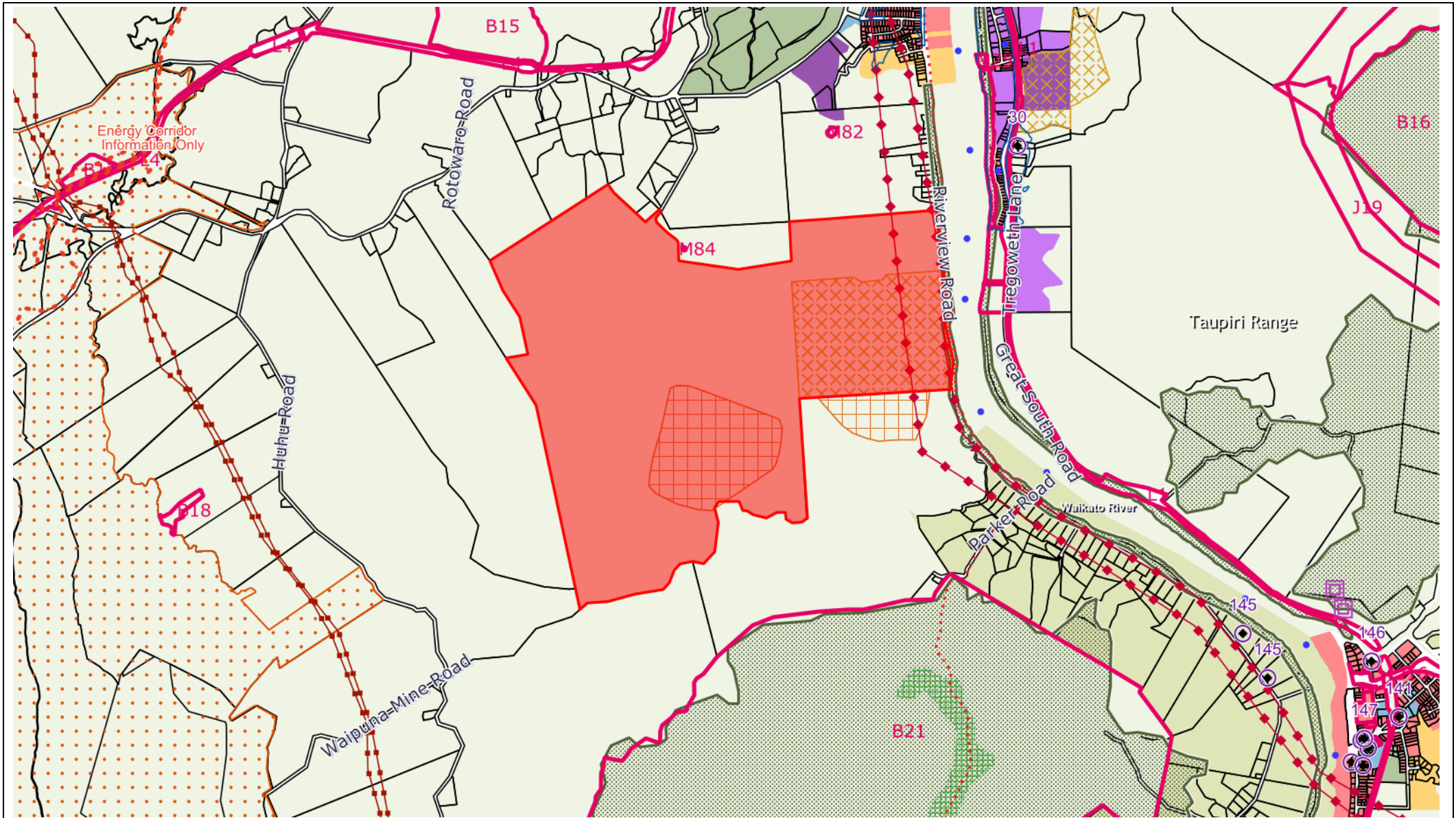

Legend

<p>Context</p> <ul style="list-style-type: none"> Plan Section Divide State Highway Rail Land Parcel Water Body Reserve 	<p>Infrastructure</p> <ul style="list-style-type: none"> Designation Gas Line Transmission Line Indicative Road Intent Important Local A Indicative Road Intent Important Local B Indicative Road Location Important Collector Indicative Road Location Important Service Lane National Walkway Raglan Navigation Beacon Segregation Strip Walkway Cycleway Bridleway 	<p>Minerals Mining</p> <ul style="list-style-type: none"> Aggregate Extraction Policy Area Aggregate Resource Policy Area Coal Mine Policy Area
<p>Building Construction</p> <ul style="list-style-type: none"> Airport Inner Noise Control Boundary Airport Outer Noise Control Boundary Airport SEL 95 Noise Control Boundary Background Noise Area High Background Noise Area Noise Control Boundary Noise Boundary Distance (m) 	<p>Natural Environment</p> <ul style="list-style-type: none"> Coastal Marine Area Conservation Policy Area Ecological Corridor Environmental Enhancement Overlay Area Environmental Protection Policy Area Gully Area Hauraki Gulf Catchment Area Identified Significant Natural Feature Landscape Policy Area Management Area Proposed Esplanade Reserve Ridgeline Policy Area Schedule 5A Site of Special Wildlife Interest Threatened Species Serious Decline Threatened Species Gradual Decline Whaanga Coast Policy Area 	<p>Zones</p> <p>Commercial</p> <ul style="list-style-type: none"> Village Business (Franklin) Business (Waikato) Business (Franklin) <p>Open Space</p> <ul style="list-style-type: none"> Forest Conservation (Franklin) Queen's Redoubt Heritage (Franklin) Recreation (Franklin) Wetland Conservation (Franklin) Recreation (Waikato) <p>Industrial</p> <ul style="list-style-type: none"> Heavy Industrial (Waikato) Industrial 2 (Franklin) Industrial Services (Franklin) Light Industrial (Franklin) Industrial Park (Waikato) Light Industrial (Waikato) Industrial (Franklin) Maioiro Mining (Franklin) Aggregate Extraction (Franklin) Timber Processing (Franklin) <p>Cultural</p> <ul style="list-style-type: none"> Pa (Waikato) <p>High Density Residential</p> <ul style="list-style-type: none"> Residential (Franklin) Living (Waikato) Residential 2 (Franklin) <p>Low Density Residential</p> <ul style="list-style-type: none"> New Residential (Waikato) Living Zone Te Kauwhata Ecological (Waikato) Living Zone Te Kauwhata West (Waikato) Village (Franklin) Rural-Residential (Franklin) Country Living (Waikato) Coastal (Franklin) Coastal (Waikato) <p>Agriculture Production</p> <ul style="list-style-type: none"> Rural (Franklin) Rural (Waikato)
<p>Commercial</p> <ul style="list-style-type: none"> Airport Obstacle Limitation Surface Area A and B (Pokeno) Area of Interest / Scheduled Area Business Centre Classification Housing Restriction Area Front Yard Control Line Main Frontage Control Line Mixed Use Policy Area Tamahere Commercial Area Town Centre Town Centre Overlay Area Verandah 	<p>Urban Environment</p> <ul style="list-style-type: none"> Amenity Planting Requirement Anticipated Dwelling Number Concept Plan Papakainga Policy Area Residential Large Lot Overlay Area Residential Medium Lot Overlay Area Structure Plan Boundary Urban Expansion Policy Area Village Growth Area 	
<p>Hazard Policies</p> <ul style="list-style-type: none"> Catchment Management Plan Area 1% Design Flood Level Flood Limit Flood Risk Huntly East Mine Subsidence Huntly South Assessment I Land Stability Policy Area Remediation Policy Area River Stability Policy Area 	<p>Map Information</p> <p>Copyright & Disclaimer - Cadastre boundaries sourced from Land Information New Zealand under CC-BY. Graphical representations of the District Plan rules have been derived from various sources; the representations are to the best of knowledge. Exact boundaries may require further investigation, please direct enquiries to the Planning and Strategy Team, districtplan@waicd.govt.nz</p> <p>Map Coordinates - the grid coordinates, provided as easting and northing values, measured in metres, use the New Zealand Transverse Mercator 2000 projection grid coordinates. Eastings are labelled on the top and bottom margins, their values increase towards the east. Northings are labelled on the lateral margin. Their values increase towards the north. For example, the value 5884321 is read as 5884 km and 321 m. 1:50 000 maps are marked at 4 km intervals, the area of a grid is 16 square km or 1600 hectares.</p> <p>On the overview map the following town abbreviations have been used; Pokeno as Pok, Te Kauwhata as TeK, Huntly as Hun, Ngaruawahia as Nga and Raglan as Rag</p>	
<p>Culture & Heritage</p> <ul style="list-style-type: none"> Battlefield View Shaft Heritage Area Heritage Item Notable Tree Schedule 8A Site of Significance Urupa Waikato River Catchment 		

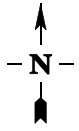

Proposed Waikato District Plan (Decisions Version)

WDP Decisions Version

