

CONSULTATION FORM

PHOTOCOPY THIS FORM FOR EACH PERSON OR GROUP TO BE CONSULTED

Applicant	Gleeson Managed Fill Limited
Description of proposal	Importation of managed fill to identified fill sites within the Quarry land

Person/group consulted in regard to this proposal

Name of contact person	Jenna McFarlane - Senior Environmental Planner	
Name of group	Transpower New Zealand Ltd	
Street address	Otahuhu Substation	
	Gridco Road, Otara	
	Auckland	
Email address	Jenna.McFarlane@transpower.co.nz	
Contact number/s	phone: 09 590 6851	fax:

Consulted party's views on the proposal (to be completed by person/group consulted)

If you would like the Waikato Regional Council to know your views on the applicant's proposal, and/or if you consider you may be adversely affected, please indicate your views below (attach additional pages if necessary). Consider the following: How do you consider you will be affected? How would you like the applicant's proposal to be modified to take account of your views? What other comments do you have on the proposal that you would like the Waikato Regional Council to consider in making a decision on these resource consent applications?

The proposed managed fill site located closest to the transmission line and power pylons is Fill Area 4.

No Earthworks Management Plan is required for Fill Area 4 as it is located approximately 50m away according to the designs submitted. Further, the proposed dust mitigations are sufficient and no additional dust management measures are required.

Applicant's response to views of consulted parties (to be completed by applicant)

Please indicate how your proposal can be modified to take account of the views of the party you have consulted with (or why the proposal may not be able to be modified to take account of those views).

Consulted party's response to the proposal (to be completed by person/group consulted) *Please tick one only*

- I/We give my/our approval for the proposal I/We do not give my/our approval for the proposal
 I/We are not affected by this proposal

Signed

Jenna McFarlane

Date

12-12-2019

- LEGEND:**
- 120 — CURRENT CONTOURS (5m INTERVAL)
 - SEDIMENT POND AREA (INDICATIVE ONLY)
 - FILL 2 AREA
 - FILL 3 AREA
 - FILL 4 AREA
 - FILL 5 AREA
 - TEST PIT (TP)
 - P — TRANSPOWER AERIAL TRANSMISSION LINE

REFERENCE:
AERIAL IMAGERY + CONTOURS FROM PILBROW SURVEYING LTD, APRIL 2019
TRANSPOWER PYLON AND LINE INFORMATION RETRIEVED FROM TRANSPOWER GIS DATABASE.

12/12/2019
Transpower NZ Ltd
Jenna McFarlane, Senior Planner

J McFarlane
Kunal
ON BEHALF OF GLEESON
12-12-19

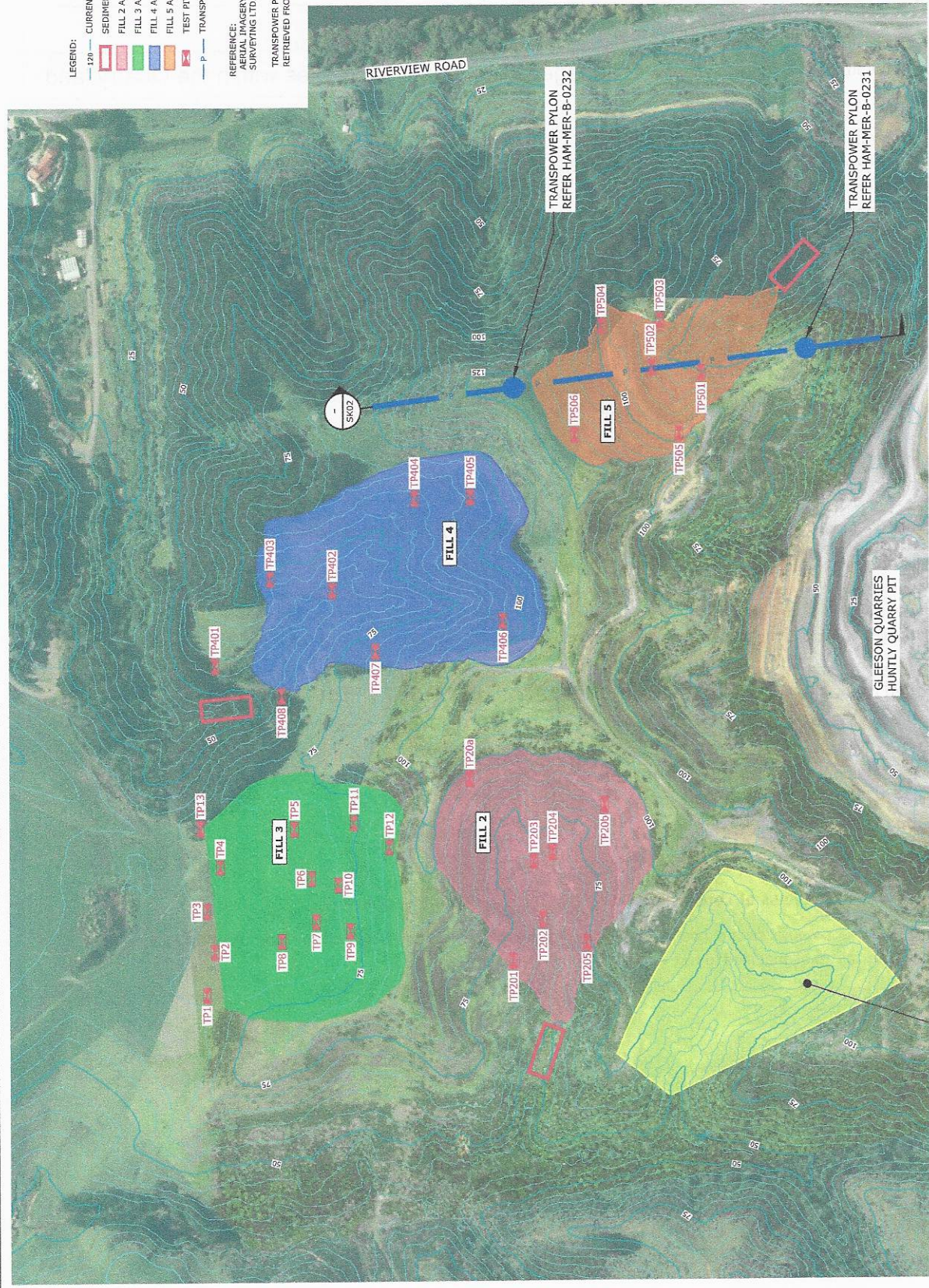

SITE LAYOUT WITH CURRENT CONTOURS (TRANSPOWER TRANSMISSION LINE)
SCALE 1:4000 (A3)

FILL SITE 1 - NO LONGER CONSIDERED

Project No:	2325/12
Scale:	AS SHOWN
Original Sheet Size:	A3
Drawing No.:	2325-12-SK01
Rev.:	A

Project:	HUNTLY QUARRY DISPOSAL SITES
Drawing Title:	SITE LAYOUT WITH CURRENT CONTOURS (TRANSPOWER TRANSMISSION LINE)

Project Director:	K. C. CHEUNG
Designer:	H. KERNOT
Group Reviewer:	K. C. CHEUNG
Drawn:	S. CHEN
Checked:	M. KERNOT

Client:	Gleeson Quarries
---------	------------------

Client:	Gleeson Quarries
---------	------------------

Gaia Engineers
P O Box 51, 295, Pakuranga
5 Cameron Road, Mt Wellington
Auckland 1060
New Zealand
Mobile: 021 426 012
Email: info@gaia-engineers.co.nz



Rev.	Date	Description
A	04/09/19	DRAFT FOR COMMENT
		Revision Details

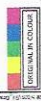



Project:	Huntly Quarry
TIME:	
	Fill Site Assessments Fill Areas on Aerial (Excl. Design)
Projection:	Plan View
Location:	Huntly Quarry, Huntly, Waikato
DRAWING REFERENCE	
Issue Date:	June 2019
Drawing No:	GCH-001
Revision No:	01
Requested By:	MJH
Drawn By:	GVF
SURVEY/TOPOGRAPHIC INFORMATION	
Survey/Photogrammetry:	Pillbrow Survey
Survey Date:	April 2019
Survey Reference:	190410
Coord Circuit:	Mt Eden Circuit
Datum:	Geodetic 2000
GENERAL	
Date:	05 June 2019

Gleeson & Cox

Terra Mining Consultants Ltd

28 Mowbray Close, Auckland
 Auckland, New Zealand
 Tel/Fax: +64-9-482-4243
 Mobile: +64-21-380-624
 Email: greece@terra.co.nz

12/12/2019
 Transpower NZ Ltd
 Jenna McFarlane
 Senior Planner

Jenna McFarlane

KUNGED
 ON BEHALF OF
 GLEESON
 12-12-19

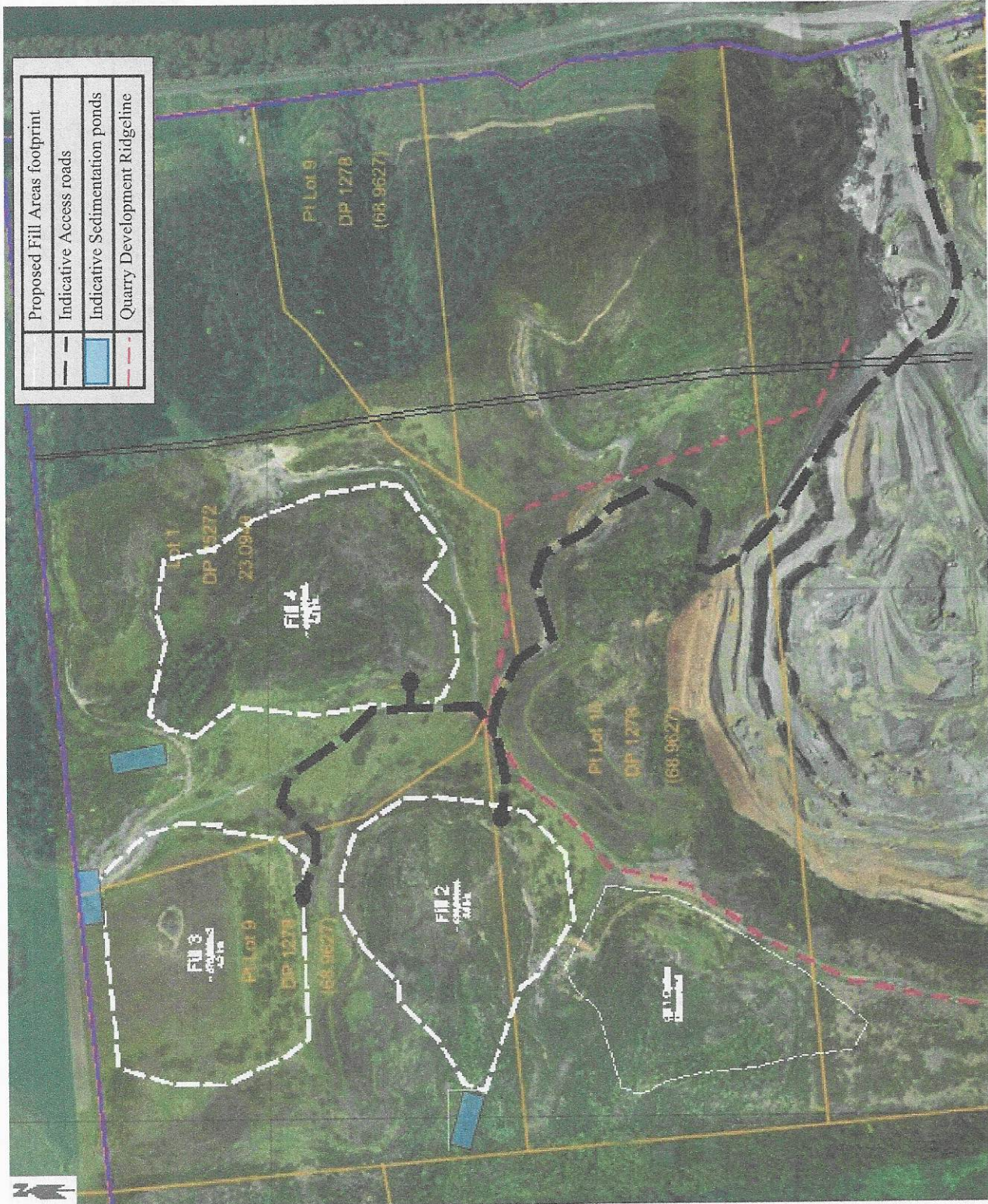

Figure 1: Proposed managed fill areas (Fill Area 2, 3 and 4)