

From: [Kate Madsen](#)
To: ["Norm Hill - Strategic Relationships Manager"](#)
Cc: ["Biance Schoeman"](#)
Subject: RE: Gleeson Managed Fill
Date: Thursday, 5 March 2020 3:04:24 PM
Attachments: [image003.png](#)
[image006.png](#)
[image008.png](#)
[image002.png](#)
[image004.png](#)
[5208f Gleeson Quarry compensation site EMP DRAFT 04-03-20.docx](#)
[5208e Gleeson Quarry BMP DRAFT 03-03-20.docx](#)

Kia Ora Norm,

Great :) I met with Lucille Rutherford the other day in regard to another job – Lucie asked me to pass on her greetings and well wishes to you :)

Attached are the draft BMP & EMP just received from Wildlands – we are currently reviewing, and hoping to send through to the council tomorrow. Please do not circulate, as these are in draft format only at this stage.

As the final versions are likely to be conditions of consent, there is time for you to make any comments over the next week or so. We are applying to DoC for Wildlife Authority today/tomorrow and will keep you advised as to progress.

In brief the EMP covers:

- Prior to any restoration works within the site, a stock-proof fence should be constructed around the gully as shown in Figure 1 (see report)
- A total of 11 pest plant species are present at the site and should be controlled
- All pest plant control operations should be undertaken in line with the Agrichemical Users' Code of Practice, NZS 8409 2004: The Management of Agrichemicals, and any relevant Council Policies and procedures such as herbicide reduction strategies.
- All environmental pest plant control operations should be undertaken by "Growsafe" certified operators, in line with the Agrichemical Users' Code of Practice (NZS 8409 2004: The Management of Agrichemicals) and industry best practice. This includes recording and maintaining records of all agrichemical usage on appropriate spray record sheets.
- Reports summarising the pest plant control work undertaken during each year of the programme should be presented to Waikato Regional Council on an annual basis
- Control of possums and rats should be undertaken using Philproof bait stations - Four pulses of control should be undertaken each year.
- DOC200 traps should be used to control mustelids – 3 traps required
- Records must be maintained of all pest animal control operations
- All pest and weed control must be completed before planting starts

- 6500 plants to be planted over 4 planting areas
- Following planting, plantings shall be inspected at least three times per year for the first two years and once or twice a year for the following three years
- Some subsequent infill planting required if plants die (in first 3 years)

The BMP covers:

- Tree removal protocol
- 1.5ha area of planted pine to become 'Bat Reserve'

Pest control

- Bat boxes/chainsaw hollow roosts

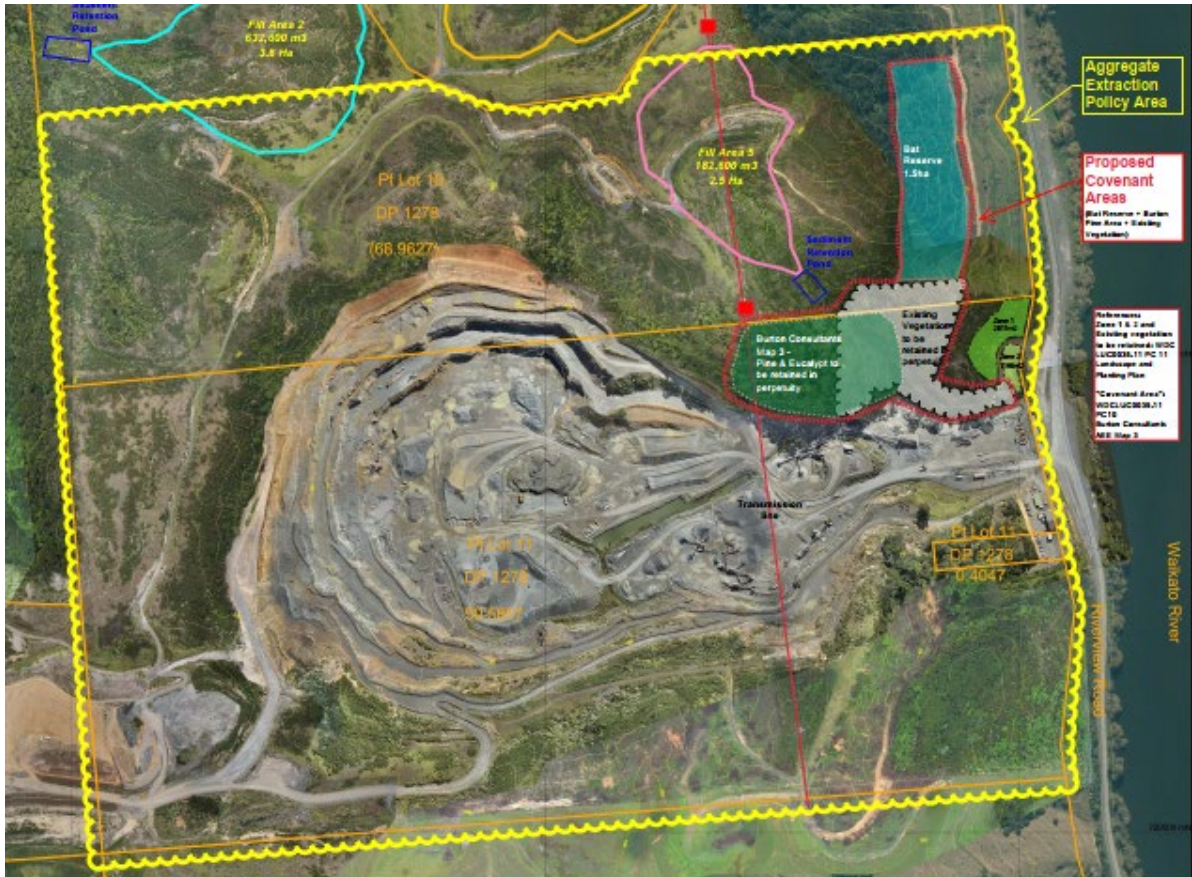

Kind Regards,
Kate Madsen
Director – Paua Planning



Environmental & Social Impact Assessments - Resource Consents - Planning Advice and Action

Phone: [+64 9 4422959](tel:+6494422959)

Mobile: [+64 21 944583](tel:+6421944583)

Email: kate@pauaplanning.co.nz

178 Bawden Road R.D 2 Dairy Flat Albany Auckland 0792 New Zealand

DISCLAIMER:

This e-mail message and accompanying data may contain information that is confidential and subject to privilege.

If you are not the intended recipient, you are notified that any use, dissemination, distribution or copying of this message or data is prohibited.

If you have received this e-mail in error please notify the sender at pauaplanning@pauaplanning.co.nz immediately and delete all material pertaining to this e-mail.

From: Norm Hill - Strategic Relationships Manager <norm@welenergytrust.co.nz>

Sent: Thursday, 5 March 2020 1:10 PM

To: Kate Madsen <kate@pauaplanning.co.nz>

Cc: 'Biance Schoeman' <biance@pauaplanning.co.nz>

Subject: RE: Gleeson Managed Fill

This looks perfect! Yes lets meet to discuss this further
We know the why, and we need to scope the how.
Kapai

Norm Hill | Strategic Relationships Manager

Ph 07 838 0093 | **Mob** 021 806 652 | **Email** norm@welenergytrust.co.nz

Address Perry House, 360 Tristram Street, Hamilton 3204

PO Box 1336 Hamilton 3240 | **Web** www.welenergytrust.co.nz



<http://www.facebook.com/WelEnergyTrust>



From: Kate Madsen <kate@pauaplanning.co.nz>

Sent: Friday, 28 February 2020 2:54 p.m.

To: Norm Hill - Strategic Relationships Manager <norm@welenergytrust.co.nz>

Cc: 'Biance Schoeman' <biance@pauaplanning.co.nz>

Subject: Gleeson Managed Fill

Kia Ora Norm,

Happy Friday!

Hey Waikato District Council planner Nicola Laurenson has sent through the following condition in relation to the proposed Maatauranga Maaori Environmental Monitoring Plan. Are you happy with this wording? It would be good to arrange a time perhaps sometime in the next 2-3 weeks to discuss drafting of this plan

- I Within three months of the consent being granted the consent holder shall develop a Maatauranga Maaori Environmental Monitoring Plan (MMEMP). The MMEMP shall include but will not be limited to:
 - a. Undertaking cultural monitoring during topsoil removal;
 - b. Waahi Whanui Trust Input into the Closure and Rehabilitation plan;
 - c. Involvement of the Waahi Whanui Trust in water quality monitoring;
 - d. Restoration of Compensation Area 4;
 - e. Waahi Whanui Trust input into the Dust Management Plan and air discharge monitoring;
 - f. Waahi Whanui Trust input into the Bat Management Plan and Ecological Management Plan

In the meantime, please advise the above is satisfactory, or any feedback/comments

Kind Regards,

Kate Madsen

Director – Paua Planning



Environmental & Social Impact Assessments - Resource Consents - Planning Advice and Action

Phone: [+64 9 4422959](tel:+6494422959)

Mobile: [+64 21 944583](tel:+6421944583)

Email: kate@pauaplanning.co.nz

178 Bawden Road R.D 2 Dairy Flat Albany Auckland 0792 New Zealand

DISCLAIMER:

This e-mail message and accompanying data may contain information that is confidential and subject to privilege.

If you are not the intended recipient, you are notified that any use, dissemination, distribution or copying of this message or data is prohibited.

If you have received this e-mail in error please notify the sender at pauaplanning@pauaplanning.co.nz immediately and delete all material pertaining to this e-mail.