

Agenda for a meeting of the Ngaruawahia Community Board to be held in the Committee Rooms 1 & 2, District Office, 15 Galileo Street, Ngaruawahia on **TUESDAY, 3 MAY 2022** commencing at **6.00pm**.

*Information and recommendations are included in the reports to assist the Board in the decision making process and may not constitute Council's decision or policy until considered by the Board.*

**1. APOLOGIES AND LEAVE OF ABSENCE**

**2. CONFIRMATION OF STATUS OF AGENDA**

**3. DISCLOSURES OF INTEREST**

**4. CONFIRMATION OF MINUTES**

Meeting held on Tuesday, 22 March 2022

2

**5. PUBLIC FORUM**

**6. REPORTS**

6.1	Discretionary Fund Report to 20 April 2022	13
6.2	Works, Actions & Issues Report: Status of Items April 2022	24
6.3	Third Quarter Service Request Report to March 31 2022	30
6.4	Subdivision 0002/21 99 Ngaruawahia Road, Ngaruawahia - Proposed Road Name List	37
6.5	Subdivision 0073/21 26 Jackson St, Ngaruawahia - Proposed Road Name List	50
6.6	Chairperson's Report	Verbal
6.7	Councillors' Report	Verbal
6.6	Community Board Members' Report	Verbal

GJ Ion  
**CHIEF EXECUTIVE**

**To** | **Ngaruawahia Community Board**  
**Report title** | **Confirmation of Minutes**

### **1. Purpose of the report**

#### **Te Take moo te puurongo**

---

To confirm the minutes for a meeting of the Ngaruawahia Community Board (NCB) held on Tuesday, 22 March 2022.

### **2. Staff recommendations**

#### **Tuutohu-aa-kaimahi**

---

**THAT the minutes for a meeting of the Ngaruawahia Community Board held on Tuesday, 22 March 2022 be confirmed as a true and correct record.**

### **3. Attachments**

#### **Ngaa taapirihanga**

---

Attachment 1 – NCB Minutes – 22 March 2022

Date:	Tuesday, 3 May 2022
Report Author:	Matt Horsfield, Democracy Advisor
Authorised by:	Gavin Ion, Chief Executive

---

**MINUTES** for a meeting of the Ngaruawahia Community Board held via Audio Visual Conference on **TUESDAY, 22 MARCH 2022** commencing at **6.03pm**

**Present:**

Mr G Wiechern (Chairperson)  
Ms K Morgan  
Mr J Ayers  
Ms D Firth  
Ms R Kirkwood  
Ms V Rice  
Cr JM Gibb  
Cr E Patterson

**Attending:**

Cr P Storey (Waikato Regional Council – Councillor)  
  
Mr K Abbot (Projects & Innovation Manager)  
Mr M Horsfield (Democracy Advisor)

**APOLOGIES AND LEAVE OF ABSENCE**

All members were present.

**CONFIRMATION OF STATUS OF AGENDA ITEMS**

**Resolved: (Cr Patterson/Ms Rice)**

**THAT:**

- a. the agenda for a meeting of the Ngaruawahia Community Board held on Tuesday, 22 March 2022 be confirmed and all items therein be considered in open meeting; and
- b. all reports be received.

**CARRIED**

**NCB2203/01**

**DISCLOSURES OF INTEREST**

It was noted that Mr Wiechern, Ms Rice, Ms Kirkwood, Cr Patterson and Cr Gibb were financial members of the Ngaruawahia RSA.

## **CONFIRMATION OF MINUTES**

**Resolved: (Cr Gibb/Ms Rice)**

**THAT the minutes for a meeting of the Ngaruawahia Community Board held on Tuesday, 8 February 2022 be confirmed as a true and correct record.**

**CARRIED**

**NCB2203/02**

## **REPORTS**

Public Forum

Agenda Item 5.1

The following items were discussed at Public Forum:

- Cr Pamela Storey – Cr Storey was one of two Waikato Regional Councillors for the Waikato constituency which covers the Waikato District Council (WDC) area. She attended the Board meeting to hear what were the issues in Ngaruawahia. Waikato Regional Council (WRC) primarily focuses on water, soil and air but also economic development, pest management, biodiversity, biosecurity and public transport.

Cr Storey noted it was important for the community to submit on WRC proposals and policies. WRC plays an important role in providing a Waikato perspective on bills going through Parliament such as the National Environmental Standards for Drinking Water, for which WRC provided a verbal submission to the Select Committee. The National Environmental Standards for Drinking Water will impact the services provided by WDC and Watercare.

Ms Morgan asked Cr Storey whether she had a good relationship with Cr Tipa Mahuta (WRC). Cr Storey had learnt a lot from Cr Mahuta, as Cr Mahuta had been a long serving and experienced councillor, who always provided the perspective of her constituency.

Cr Gibb noted that WDC and WRC need to work together to get some understanding on the Resource Management (Enabling Housing Supply and Other Matters) Amendment Bill, that will increase the intensity of housing in residential area. There were significant concerns that liberalisation of planning rules for developments will cause additional stress on Council ability to deliver infrastructure, particularly water service. Cr Storey noted that WRC had similar concern, and submitted on the bill to the Select Committee on behalf of WRC with particular regard to regard lack of consultation on intensification.

Cr Patterson noted his concern with the amendment bill that removed the necessity to provide car parking for residential and commercial developments. The amendment bill would cause increased issues with street parking and for electric car charging.

Discretionary Fund Report to 10 March 2022 (Tabled Item 1)

Agenda Item 6.1

The report was received [*NCB2203/01 refers*] and the following discussion was held:

- The Democracy Advisor provided an overview of Council's new funding process as the Board had missed the previous presentation.

**ACTION:** The Funding Team to email an overview of funding process to Board members.

- The Chair received a funding application on behalf of Ngaruawahia RSA for the installation of ANZAC street flags.
- The Board questioned whether the application should have applied for Council's ANZAC fund, however due to time constraints the Board supported funding the application.

**ACTION:** The Funding Team to check whether the Ngaruawahia RSA could've applied to the ANZAC fund.

- It was noted that the funding applicant had issues completing the online funding form as there appeared to be a glitch in filling in the fields on the form.

**ACTION:** The Funding Team and/or Communication Team to investigate the issues with the online funding form.

**Resolved: (Cr Gibb/Ms Morgan)**

**THAT the Ngaruawahia Community Board approves payment from their Discretionary Fund:**

- a) for the amount of \$2,750 (excluding GST);
- b) towards the cost of installation of ANZAC street flags; and
- c) subject to the transfer of \$2,750 from the Te Mana o Te Rangi Reserve Commitment.

**CARRIED**

**NCB2202/03**

Works, Actions & Issues Report: Status of Items February 2022

Agenda Item 6.2

The report was received [*NCB2203/01 refers*] and the following discussion was held:

- Security Camera Project – A project manager had been assigned to the project. The contract for the project had yet to be commissioned. The Board will receive an update before the next meeting via email.
- Bundled Halls Works – Was the memorial hall being refurbished? The works focused on seismic protection and the Ngaruawahia Hall met the seismic threshold so will not need repairs. Council was looking at other upgrades for the halls, as the predicted costs for upgrades was less than thought. The Board would discuss the hall upgrades at their next workshop.
- Paterson Park – Only one court had been set up for a childrens size netball court, when previously there were two courts.

**ACTION:** Staff to follow up and find where the other poles were to add an additional children's size court.

- Old Pony Club grounds – Council and the Kennel Club need to keep in mind that the grounds have previously flooded.
- Tarseal maintenance on River Road – River Rd had recently been tarsealed with asphalt but the condition of the new tarseal was rough and subpar. There had also been lumps of concrete left on the footpaths. Contractors needed to be quality checked as it was a safety risk.

**ACTION:** Cr Patterson to discuss the condition of the new asphalt on River Road with Council's Roading Team.

Subdivision 0098/21 Avant Developments Ltd, 536 Hakarimata Rd, Ngaruawahia - Proposed Road Name List

Agenda Item 6.3

The report was received [*NCB2203/01 refers*] and the following discussion was held:

- None of the roads listed in the report were from the Board's road names list.
- The proposed names were very generic and had nothing to do with the historic use of the land.
- If developers don't use the preapproved list for street names, whats the point in having it?
- Council's road naming policy needs to be reviewed and brought it up to date.

- If the Board rejects the list provided, the Infrastructure Committee could still approve the road names.

**ACTION:** The Board to discuss with the report writer feedback for the road names that could incorporate the Board's preapproved road names list.

- It was important that street names reflected the people and heritage of the community.

**Resolved: (Ms Kirkwood/Ms Firth)**

**THAT the Ngaruawahia Community Board:**

- notes the Subdivision 0098/21 Avant Developments Ltd, 536 Hakarimata Rd, Ngaruawahia - Proposed Road Name List; and**
- the report be reconsidered after further discussion with the report writer.**

**CARRIED**

**NCB2203/04**

Chairperson's Report  
Agenda Item 6.4

The Chair provided a verbal report and answered questions of the Board:

- Council needed to look at the zebra crossing lines on Great South Road, as they were significantly faded.

Councillors' Report  
Agenda Item 6.5

Crs Gibb and Patterson gave a verbal overview on current Council issues:

- There were a significant amount of staff who were sick with COVID. Remaining staff were working hard to take up the slack. It was important that the public needed to be empathetic.
- Cr Gibb – The Board submission on the Speed Limit Bylaw for the 50km/h limit down Great South Road through Ngaruawahia had been accepted. All school zones will remain at 40km/h.

The Board submission on Dog Control & Policy Bylaw to change the Ngaruawahia CBD to an on-lead area from a prohibited area has been upheld. There had been significant issues in the past with intimidation in the CBD and classifying the area as prohibited ensured incidents could be prosecuted.





*Issues with programme*

**TABLED ITEM 1**

*This will be done automatically*

**Section 3 – Project/Event Costs & Details**

Please complete all of the following sections	GST Inclusive Costs (use this column if you are NOT GST registered)	GST Exclusive Costs (use this column if you are GST registered)
What is the total cost of your project/event	\$ 2,750.00	\$ 2,750.00
Existing funds available for the project. Include any projected income i.e. ticket sales, merchandise etc.		
<b>Total A</b>	\$	\$

Only include the Funding being sought from Waikato District Council below:

Project Breakdown (itemised costs of funding being sought)	GST Inclusive Costs (use this column if you are NOT GST registered)	GST Exclusive Costs (use this column if you are GST registered)
Erection of ANZAC Flags	\$	\$ 2,750.00
Erection of ANZAC Flags	\$	\$
Erection of ANZAC Flags	\$	\$
Erection of ANZAC Flags	\$	\$
Erection of ANZAC Flags	\$	\$
Erection of ANZAC Flags	\$	\$
<b>Total Funds being sought from WDC</b> <b>Total B</b>	\$ 0.00	\$ 2,750.00

*Nothing worked trying to make this go away if happens again automatically*

Has / will funding been sought from other funders?      Yes       No

If 'Yes', please list the funding organisation(s) and the amount of funding sought

	\$	\$
	\$	\$
	\$	\$
	\$	\$
<b>Total Funds being sought from other funders</b> <b>Total C</b>	\$ 0.00	\$ 0.00

Describe any donated material / resources provided for the event/project:

The ANZAC flags were purchased for the community are are cared for by the RSA, we have about 25 volunteers from committe and members who assist at all events.

I certify that the funding information provided in this application is correct.

Name: Anne Ramsay

Position in Organisation: Secretary

Signature: \_\_\_\_\_ Date: 11 March 2022

## COMMUNITY BOARD/COMMITTEE FUNDING APPLICATION FORM

### Important notes for applicant:

- Prior to submitting your application, please contact the Chair/Funding Representative, to discuss your application requirements and confirm that your application meets the eligibility criteria
- Application form must be completed in full and can be emailed to the Chair/Funding Representative
- All parts of the application need to be completed and all supporting information supplied

Huntly	<input type="checkbox"/>	Meremere	<input type="checkbox"/>	Ngaruawahia	<input checked="" type="checkbox"/>
Onewhero-Tuakau	<input type="checkbox"/>	Raglan	<input type="checkbox"/>	Taupiri	<input type="checkbox"/>
Te Kauwhata	<input type="checkbox"/>				

### Section 1 – Your Details:

#### Name of your organisation and contact person

Ngaruawahia RSA and Memorial Club

#### What is your organisation's purpose/background (who are you? what do you do?)

To provide support and comfort not only to service personnel and their whanau but to also provide a safe

Phone number/s: 07 8248905

Email/address: ngaruawahiaarsa@gmail.com

### Section 2 – Your event / project

#### What is your event / project, including date and location? (please describe in full the project details)

Erection of Anzac flags on Great South Road Ngaruawahia for the month of April 2022. At the same time the White Crosses will also be put up on Te Mana o Te Rangi Reserve as a visible field of remembrance

#### How will the wider community benefit from this event/project?

The Community of Ngaruawahia has embraced ANZAC Day, this is evidenced by the number of community members who attend the Erection of the Crosses ceremony, Dawn Service and the Mayors

Are you GST registered? No  Yes  GST Number 011/286/062

### PLEASE NOTE: The following documentation MUST be supplied with your application:

- Include copies of written quotes and any other additional information that may assist the board/committee to make an informed decision on your application
- How much your event/project will cost
- How much you are seeking from the Waikato District Council
- How much you are seeking from other providers
- Details of other funding and donated materials/resources being sourced
- **IMPORTANT: Please ensure all quotes supplied are clearly itemised and match the "Project Breakdown" (Total B)**

**Section 3 – Project/Event Costs & Details**

Please complete all of the following sections	GST Inclusive Costs (use this column if you are NOT GST registered)	GST Exclusive Costs (use this column if you are GST registered)
What is the total cost of your project/event	\$ 2,750.00	\$ 2,750.00
Existing funds available for the project. Include any projected income i.e. ticket sales, merchandise etc.  Total A	\$	\$

Only include the Funding being sought from Waikato District Council below:

Project Breakdown (itemised costs of funding being sought)	GST Inclusive Costs (use this column if you are NOT GST registered)	GST Exclusive Costs (use this column if you are GST registered)
Erection of ANZAC Flags	\$	\$ 2,750.00
Erection of ANZAC Flags	\$	\$
Erection of ANZAC Flags	\$	\$
Erection of ANZAC Flags	\$	\$
Erection of ANZAC Flags	\$	\$
Erection of ANZAC Flags	\$	\$
Total Funds being sought from WDC Total B	\$ 0.00	\$ 2,750.00

Has / will funding been sought from other funders? Yes  No

If 'Yes', please list the funding organisation(s) and the amount of funding sought

	\$	\$
	\$	\$
	\$	\$
	\$	\$
Total Funds being sought from other funders Total C	\$ 0.00	\$ 0.00

Describe any donated material / resources provided for the event/project:

The ANZAC flags were purchased for the community and are cared for by the RSA, we have about 25 volunteers from committee and members who assist at all events.

I certify that the funding information provided in this application is correct.

Name: Anne Ramsay

Position in Organisation: Secretary

Signature: \_\_\_\_\_

Date: 11 March 2022

**Facsimile Transmission****Tree Power Ltd**

Felling, Pruning, Trimming, Shaping,  
Tree clearance from power & phone service.  
P.O. Box 20193, Te Rapa, Hamilton  
Telephone 0-7-856 8887 Mobile 0274 929 514

**Qualified Linesmen & Arborists**

12 Metre Cherry Picker

Date: 1.03.22

Attention: Mary.

Company: Ngaruawahia RSA Memorial Club  
Incorporated.

Telephone #: 8248905

Email #: marychenery04@gmail.com

Subject: Anzac flag hanging.

Sender: Warren Allen (Possum)

Sender Telephone #: 0-7 856 8887

Sender Fax #: 0-7 856 3338

You should receive 1 page, including this cover sheet.. If you do not receive all the pages, please call the number above.

THIS FACSIMILE MESSAGE AND ACCOMPANYING DATA MAY CONTAIN INFORMATION THAT IS CONFIDENTIAL AND SUBJECT TO LEGAL PRIVILEGE. IF YOU ARE NOT THE INTENDED RECIPIENT, YOU ARE NOTIFIED THAT ANY USE, DISSEMINATION, DISTRIBUTION OR COPYING OF THIS MESSAGE DATA IS PROHIBITED. IF YOU HAVE RECEIVED THIS FACSIMILE IN ERROR, PLEASE NOTIFY ME IMMEDIATELY AND RETURN THE FACSIMILE TO ME. THANK YOU

Thank you for the opportunity to submit a quote for work as follows:-

**Location.**                    **The main road in Ngaruawahia ( Great south road.)**

**Hanging & removal of Anzac flags on poles.  
Two men and 12m cherry picker to hang and remove approx 47 flags on the  
Greatsouth road ngaruawahia.**

**Price \$2,750+GST****Works.** Ref no.030671

Should you any further queries please feel free to contact me

W S Allen (Possum) Managing Director.

**Tree work is carefully carried out by:-**

- Specially trained Contractors equipped with fully insulated 12m Cherrypicker, Wood Chipper, modern specialised tree pruning and felling equipment & techniques  
Qualified Arborist - Full insurance cover (\$2,000,000).

**To** | **Ngaruawahia Community Board**  
**Report title** | **Discretionary Fund Report to 20 April 2022**

## **1. Purpose of the report**

### **Te Take moo te puurongo**

---

The purpose of this report is to update the Ngaruawahia Community Board on the Discretionary fund spend to date, commitments and balance as at 20 April 2022.

Additionally there are two funding applications for consideration by the Ngaruawahia Community Board from Hope Rising Farm Trust and Te Whare Toi O Ngaruawaahia.

## **2. Staff recommendations**

### **Tuutohu-aa-kaimahi**

---

**THAT the Ngaruawahia Community Board:**

- a. receives the Discretionary Fund Report to 20 April 2022; and**
- b. considers the funding applications for Hope Rising Farm Trust and Te Whare Toi O Ngaruawaahia.**

## **3. Attachments**

### **Ngaa taapirihanga**

---

Attachment 1 – Discretionary Fund report to 20 April 2022

Attachment 2 – Hope Rising Farm Trust Funding Application

Attachment 3 – Te Whare Toi O Ngauruawaahia – Matariki Festival Funding Application.

Date:	03 May 2022
Report Author:	Jen Schimanski
Authorised by:	Brandan Botha Finance Team Leader

---

**NGARUAWAHIA COMMUNITY BOARD DISCRETIONARY FUND REPORT 2021/22 (July 2021 - June 2022)**
**As at Date: 20-Apr-2022**

				<b>GL 1.205.1704</b>
<b>2021/22 Annual Plan</b>				20,999.00
<b>Carry forward from 2020/21</b>				80,535.00
<b>Total Funding</b>				<b>101,534.00</b>
<b>Income</b>				-
<b>Total Income</b>				-
<b>Expenditure</b>				
05-Nov-21	Payment of \$1,500 (incl GST) to the Ngaruawahia Senior Citizens and Friendship Club towards the cost of the Vintage Railway and Nikau Caves tour. (Not GST registered)	NCB2109/04		1,500.00
22-Nov-21	Payment of \$2,000 to the Graeme Dingle Foundation Waikato - Ngaruawahia High School Career Navigator Students towards the cost to create unique local welcome signs.	NCB2110/03		2,000.00
16-Mar-22	Commitment of \$2,912 to the Ngaruawahia Community House toward the End of Summer Market 2022	NCB2111/04		2,912.00
01-Apr-22	Payment of \$2,750.00 to Ngaruawahia RSA for the Hanging and Removal of ANZAC Flags	NCB2202/03		2,750.00
<b>Total Expenditure</b>				<b>9,162.00</b>
<b>Net Funding Remaining (Excluding commitments)</b>				<b>92,372.00</b>
<b>Commitments</b>				
13-Nov-18	Te Mana o Te Rangi Reserve - includes \$500 commitment for an opening ceremony (NCB1906/04). 08/09/20 Commitment increased by \$20,000 (NCB2009/04)	NCB1811/04 NCB1906/04 NCB2009/04	40,000.00	
22-Mar-22	Less \$2,750.00 (excl GST) towards the installaiton of ANZAC Street Flags from Te Mana o Te Rangi Reserve	NCB2202/03	(2,750.00)	37,250.00
04-Nov-19	Ngaruawahia Railway Bridge commitment: 50% subsidy of Ngaruawahia pool 18/19 (NCB1811/04) & 19/20. (NCB1911/09) & 21/22 (NCB2111/05)	NCB1811/04 NCB1911/09 NCB2111/05	10,000.00	
	Less : Payments made to Belgravia Leisure for Pool Admissions (23/01/2020)		(1,309.74)	
	Less : Payments made to Belgravia Leisure for Pool Admissions (28/02/2020)	NCB2006/04	(903.97)	
	Less : Payments made to Belgravia Leisure for Pool Admissions (26/03/2020)	NCB2002/01	(334.78)	7,451.51
01-Dec-20	Allocation of \$2,000 to the Ngaruawahia High School towards the costs relating to the Ngaruawahia Dog Agility Park project. Funds from the discretionary fund will be utilised for the installation of equipment at the Dog Agility Park.	NCB2012/03		2,000.00
15-Jun-21	Commitment of \$25,000 allocated to an ongoing Security Project in Ngaruawahia	NCB2106/04		25,000.00
22-Feb-22	Commitment to Camera Licensing Trust of \$20,000 (excl GST) towards the cost of Security Camera Project in Ngaruawahia	NCB2202/05		20,000.00
<b>Total Commitments</b>				<b>91,701.51</b>
<b>Net Funding Remaining (Including commitments)</b>				<b>670.49</b>

15

# DISCRETIONARY & FUNDING COMMITTEE FUNDING APPLICATION FORM

**Important notes for applicant:**

- Application form must be completed in full and can be emailed to [funding@waidc.govt.nz](mailto:funding@waidc.govt.nz)
- All parts of the application need to be completed and all supporting information supplied

Rural Ward



**Section 1 – Your Details:**

**Name of your organisation and contact person**

Hope Rising Farm Trust; Jean van Zweeden (Operations Manager)

**What is your organisation’s purpose/background (who are you? what do you do?)**

please see attached

**Phone number/s:** 021 0291 5092 (Jean) 021 177 3075 (Maria)

**Email/address:** admin@hoperisingfarm.org.nz

jean@hoperisingfarm.org.nz

**Section 2 – Your event / project**

**What is your event / project, including date and location? (please describe in full the project details)**

please see attached

**How will the wider community benefit from this event/project?**

please see attached

**Are you GST registered?**      No     Yes       **GST Number**                    /        /

**PLEASE NOTE: The following documentation MUST be supplied with your application:**

- Include copies of written quotes and any other additional information that may assist the board/committee to make an informed decision on your application
- How much your event/project will cost
- How much you are seeking from the Waikato District Council
- How much you are seeking from other providers
- Details of other funding and donated materials/resources being sourced
- **IMPORTANT: Please ensure all quotes supplied are clearly itemised and match the “Project Breakdown” (Total B)**

**Section 3 – Project/Event Costs & Details**

Please complete all of the following sections	GST Inclusive Costs (use this column if you are NOT GST registered)	GST Exclusive Costs (use this column if you are GST registered)
What is the total cost of your project/event	\$2750.00	\$
Existing funds available for the project. Include any projected income i.e. ticket sales, merchandise etc.	Nil	
<b>Total A</b>	\$	\$

Only include the Funding being sought from Waikato District Council below:

Project Breakdown (itemised costs of funding being sought)	GST Inclusive Costs (use this column if you are NOT GST registered)	GST Exclusive Costs (use this column if you are GST registered)
Roof repair	\$786.00	\$
Paint - building/roof	\$900.00	\$
Roof spouting	\$896.00	\$
Painting Kit	\$155.00	\$
Misc	\$13.00	\$
	\$	\$
<b>Total Funds being sought from WDC</b> <span style="float: right;"><b>Total B</b></span>	<b>\$2750.00</b>	<b>\$</b>

Has / will funding been sought from other funders? Yes  No

If 'Yes', please list the funding organisation(s) and the amount of funding sought

	\$	\$
	\$	\$
	\$	\$
	\$	\$
<b>Total Funds being sought from other funders</b> <span style="float: right;"><b>Total C</b></span>	<b>\$</b>	<b>\$</b>

Describe any donated material / resources provided for the event/project:

please see attached

I certify that the funding information provided in this application is correct.

Name: Jean van Zweeden Date: 30/03/2022

Position in Organisation: Operations Manager

Signature: \_\_\_\_\_ Date: 30/03/2022



## Waikato Ngaruawahia Community Board Funding Application for Hope Rising Farm Trust

### **Section 1 – Your Details:**

#### **What is your organisation’s purpose/background (who are you? what do you do?)**

Hope Rising Farm’s (HRF) purpose is to empower vulnerable youth and women to develop life skills, confidence, trust, and respect, by partnering with our friendly horses and donkeys. They learn to trust, have confidence in themselves and others in a relaxed environment through learning horsemanship skills and contributing to farm tasks. Working with the horses and on the farm, they can practice skills in a safe and fun learning environment and realise that in changing themselves, they have the power to influence the world around them.

### **Section 2 – Your event / project**

#### **What is your event / project, including date and location? (please describe in full the project details)**

##### **Phase 1 of Relocation from Waingaro Road to Te Puroa Road, Ngaruawahia**

##### **Exterior Refurbishment of Indoor Utility and Activity Facility at our new property on 122a Te Puroa Road, Ngaruawahia**

We have recently been able to secure a new property for our Trust based at 122a Te Puroa Road. The property has an existing structure which we need to gut and renovate – both exterior and interior - before we will be able to utilise it. The building will enable us to continue to run our programmes during the wetter winter months as well as being a facility to store our tack and feed for our equine ‘tutors’.

We have already been able to gut the interior with the assistance of staff, board members and volunteers and a concept plan of the interior has been created (donated) (**attached**). Another concept plan to display what is expected for the exterior is currently being developed.

We are anticipating the work to be completed before the commencement of winter months 2022.

#### **How will the wider community benefit from this event / project?**

Most, if not all participants who attend our programmes are either young NEETs – (Not in Education, Employment or Training) or vulnerable women, who are or have been struggling with difficult life histories e.g. currently we are partnering with a local organisation in their programme to support women who have recently been incarcerated and/or are on bail to help them reintegrate back into their communities.

Our participants almost always have issues around self esteem, confidence, lack of communication skills, and other vital skills they need to help them cope in their environments - to allow them to become all they can be – either following further education, acquiring work or simply being able to function in a positive way in the whanau and community.

Our programmes at Hope Rising farm address this need. Participants on our programmes are able to learn and practice new behaviours and skills in a safe and fun learning environment and realise that in changing themselves, they have the power to influence the world around them and their futures. They learn empathy and leadership skills through the programme with various tasks both with the horses and on the farm itself. This of itself will benefit the community by having more confident, positive role models in these youth and women within the community.

One comment from a support worker (from a programme reintegrating women who have been incarcerated and/or on bail) backs up what we know from our programmes:

*I have been mostly an observer when our wahine work with a horse and interact with staff. I am very impressed with what I have observed, the manner that Hope Rising staff interact with our wahine, they teach women about horses, how they build trust and listen to the women, when they talk about their journey at times.*

*This program has turned out to be a very important part of our program, adding to our life skills program.*

*Staff are professional, kind and very supportive towards our women.*

*My hope is that we will be part of this program for a long time to come.*

*- Staff member from Anglican Action 2022*

**Has / will funding be sought from other funders?** Yes it will be but has not been sought yet

**If 'Yes', please list the funding organisations(s) and the amount of funding sought**

As mentioned above in the explanation of our project, the property has only recently (February 2022) been confirmed as Hope Rising Farm's new location and as such we are working on a Phased Project Plan. We are seeking funding initially for this first phase of the Project. As such we have not yet approached any other funders as we have not yet had time to establish exact details and costing for following phases. A Project Manager has just been appointed to assist us with the planning, budgets and implementation of the complete project to move Hope Rising Farm to its new location.

Further projects phases will include:

- refurbishment and fit out of interior of Utility and Activity facility
- the excavation of the base paddock to build an outdoor arena / base paddock area for outdoor activities
- fencing off of paddocks for equines to be moved to new property
- the establishment of a turning bay /parking area for clients
- outdoor yards for equines in base paddock
- building of an office block
- renovating of the woodwork/metal work building

**Describe any donated material / resources provided for the event / project:**

We have already had 2 days of voluntarily work donated by members of the local community, staff and board members - as mentioned above, to assist with removing fencing (posts and wire) and gutting the stable block.

We will be recycling a large quantity of the timber and other parts of the stable block in the Indoor Utility and Activity Facility in order to reduce costs.

We have had professional consultant time donated for advice on the layout of the building.

We have had concept plans drawn up at no charge.

We have been advised that Foleycrete Hamilton will be donating either labour and/or materials for concreting work that needs to be carried out.

Rotary has committed to a day of voluntary work for us in April (30<sup>th</sup>).

Q U O T E  
 Mitre 10 MEGA Hamilton  
 The Base  
 Te Rapa

30/03/2022 Op:895 T

ill:13  
 Quote#: A-47536.1  
 Customer Ref: Maria Cleland  
 Valid Until: 29/04/2022  
 Deposit: 50%

To: Q33221  
 MARIA CLELAND  
 MARIA CLELAND

Ph: 0211773075  
 Customer: Maria Cleland

SUNCLEAR STD PVC	760MM COVER 3.0M		
426370	EACH		
10 @	\$39.29	\$392.90	Roof Repair
COVERTEK 407	1250MM X 40M		
113051	ROLL		
1 @	\$393.00	\$393.00	Roof Repair
ACCENT ROOF IRONSAND 10L			
377169	EACH		
2 @	\$142.00	\$284.00	Paint - roof
MARLEY STORMCLOUD SPOUTING 4M IRONSAND			
268243	EACH		
6 @	\$90.28	\$541.68	Spouting
UNIVERSAL PAINT 10L BARN RED			
372507	EACH		
3 @	\$129.00	\$387.00	Paint - building
MARLEY STORMCLOUD BRKT IRONSAND			
269433	EACH		
8 @	\$5.64	\$45.12	Spouting
MARLEY RP80 DOWNPIPE 80MM X 3M IRONSAND			
247370	EACH		
1 @	\$63.93	\$63.93	Spouting
MARLEY SADDLE PIPE CLIP 80MM IRONSAND			
248674	EACH		
2 @	\$6.36	\$12.72	Spouting
ACCENT SOLARMAX SEMI GLOSS PASTEL 4L			
183089	EACH		
1 @	\$79.98	\$79.98	Paint - roof
ROLLER KIT INTERIOR 3PC ACCENT			

174931	EACH	\$11.94	\$11.94	Painting Kit
1 @	\$11.94			
ROLLER SLEEVE 230MM 3PK ACCENT SMOOTH				
365925	EACH	\$28.88	\$28.88	Painting Kit
1 @	\$28.88			
EXTENSION POLE 0.3 TO 1.3M METAL				
904080	EACH	\$12.99	\$12.99	Painting Kit
1 @	\$12.99			
MASTER PAINT 100MMX32M PERF ROLL P60				
233526	ROLL	\$101.00	\$101.00	Painting Kit
1 @	\$101.00			
ROOF PAINT 10L IRONSAND				
372493	EACH	\$149.00	\$149.00	Paint - roof
1 @	\$149.00			
SCREW AMPELITE M/DVE 12X65MM W/SEAL 25PK				
198403	PACK	\$28.96	\$231.68	Spouting
8 @	\$28.96			

-----  
Total(incl GST) \$2735.82  
-----



100000244666

-----  
Q U O T E  
Terms and Conditions  
-----

Placing an order for Extra Choice Items requires full payment for all custom made products and products under \$200. For products over \$200, a \$200 deposit or the deposit percentage shown in this docket is required, whichever is greater.

Custom made orders cannot be returned or cancelled.

Other products may be returned or cancelled prior to delivery but are subject to a 20% restocking fee.

Signed: \_\_\_\_\_  
Name: \_\_\_\_\_  
Date: \_\_\_\_\_

provide a refund as specified by the Consumer

21

# COMMUNITY BOARD/COMMITTEE FUNDING APPLICATION FORM

## Important notes for applicant:

- Prior to submitting your application, please contact the Chair/Funding Representative, to discuss your application requirements and confirm that your application meets the eligibility criteria
- Application form must be completed in full and can be emailed to the Chair/Funding Representative
- All parts of the application need to be completed and all supporting information supplied

Huntly	<input type="checkbox"/>	Meremere	<input type="checkbox"/>	Ngaruawahia	<input checked="" type="checkbox"/>
Onewhero-Tuakau	<input type="checkbox"/>	Raglan	<input type="checkbox"/>	Taupiri	<input type="checkbox"/>
Te Kauwhata	<input type="checkbox"/>				

## Section 1 – Your Details:

### Name of your organisation and contact person

Te Whare Toi o Ngaaruawaahia – Laura Millward

### What is your organisation's purpose/background (who are you? what do you do?)

We are the creative arts centre for Ngaruawahia, we have served our community for 20 years. Our vision is to strive for a culture of creativity for all. The centres purpose is to be the place and space for community development through creativity for Ngaaruawaahia and the surrounding districts. We are local people working together to strengthen the health and wellbeing of our people through the medium of culture and creativity. We do this by responding to our community's needs and aspirations with targeted creative arts programmes to enrich and support the holistic wellbeing of all and contribute to the mana of our people here in Ngaaruawaahia. We strive to enhance individual and whaanau welfare, sense of identity and confidence through an array of artistic experiences. We are shifting into a space where we will be developing more equitable creative programmes for our vulnerable communities, including but not limited to people who experience intellectual, or physical disability, neurological conditions, mental illness, age related vulnerability, cultural, social isolation, poverty and unemployment.

Phone number/s: 021996512 or 07 8247591

Email/address: manager@ngaart.org.nz

## Section 2 – Your event / project

### What is your event / project, including date and location? (Please describe in full the project details)

Matariki Festival from 17 June to 17 July 2022 We will deliver a series of creative events that are aligned to Matariki where our community can learn, experience and contribute to the understanding of the significance of this time of the year for health, wellbeing and culture. Matariki is our time for reflection, celebration and planning, this year it is our first public holiday that recognises Te-Ao-Māori, it is vital that we create our communities own Matariki series of events. We will start with a night of exhibition openings, bonfires, local music and telescopes to then 22 Matariki workshops over the month and our annual Matariki market on the 9<sup>th</sup> of July.

### How will the wider community benefit from this event/project?

We will deliver a series of creative events that are aligned to Matariki where our community can learn, experience and contribute to the understanding of the significance of this time of the year for health, wellbeing and culture. Our series of events are being developed with a deep understanding of the current state of our community as a result of the multiple challenges and hardships that have been exasperated as a result of COVID19. As an organisation we have decided to put our energy and efforts into improving the lives of our people with culture and art. Culture and the arts create wellness in our day-to-day lives by helping us process our lives individually and allowing us to come together collectively. Art allows us to communicate from afar, generating positivity, appreciation and hope. Our community needs us to develop a purposeful programme for Matariki 2022.

Are you GST registered?

No  Yes

22  
GST Number 090768603

**PLEASE NOTE: The following documentation MUST be supplied with your application:**

- Include copies of written quotes and any other additional information that may assist the board/committee to make an informed decision on your application
- How much your event/project will cost
- How much you are seeking from the Waikato District Council
- How much you are seeking from other providers
- Details of other funding and donated materials/resources being sourced
- **IMPORTANT: Please ensure all quotes supplied are clearly itemised and match the “Project Breakdown” (Total B)**

Community Board/Committee Funding Application Form v1 20210901 – ECM CDR0504

**Section 3 – Project/Event Costs & Details**

Please complete all of the following sections	GST Inclusive Costs (use this column if you are NOT GST registered)	GST Exclusive Costs (use this column if you are GST registered)
What is the total cost of your project/event	\$	\$ 45,550.00
Existing funds available for the project. Include any projected income i.e. ticket sales, merchandise etc.		
<b>Total A</b>	\$	\$ 8,012.50

**Only include the Funding being sought from Waikato District Council below:**

Project Breakdown (itemised costs of funding being sought)	GST Inclusive Costs (use this column if you are NOT GST registered)	GST Exclusive Costs (use this column if you are GST registered)
Volunteer expenses for entire festival – t-shirts, training and kai (25 volunteers)	\$	\$1250.00
Road closure expenses (final costs to be determined) for Matariki Markets	\$	\$1000.00
Cost for Maori Wardens for Matariki Markets	\$	\$500.00
Cost for signage boards to/from Durham Street Precinct	\$	\$700.00
<b>Total Funds being sought from WDC</b> <span style="float: right;"><b>Total B</b></span>	\$	\$ 3450.00

Has / will funding been sought from other funders?  Yes  No  If 'Yes', please list the funding organisation(s) and the amount of funding sought

Te Arawhiti - The Office for Maori Crown Relations	\$	\$ 34000.00
<b>Total Funds being sought from other funders</b> <span style="float: right;"><b>Total C</b></span>	\$	\$ 34000.00

**Describe any donated material / resources provided for the event/project:**

We currently have our space at Herschel street to host most of the events. We are however looking in to alternative locations for some of the workshops to cater to larger group sizes. We are in the process of requesting these now. We also have some of our local tohunga offering their time to assist us with creating our programme of workshops. We are currently building our "Mahi Aroha" volunteer programme where we expect to have at least 25 volunteers over the festival.

**I certify that the funding information provided in this application is correct.**

**Name: Laura Millward**

**Position in Organisation: Centre Manager**



Signature:

Date: Friday, 22 April 2022

**To** | Ngaruawahia Community Board  
**Report title** | Works, Actions & Issues Report: Status of  
Items April 2022

### **1. Purpose of the report** **Te Take moo te puurongo**

---

To update the Ngaruawahia Community Board on actions and issues arising from the previous meeting and works underway in April.

### **2. Staff recommendations** **Tuutohu-aa-kaimahi**

---

**THAT the Ngaruawahia Community Board Works, Actions & Issues Report: Status of Items for April 2022 be received.**

### **3. Attachments** **Ngaa taapirihanga**

---

Attachment 1 – Ngaruawahia Community Board Works, Actions & Issues Register – April 2022

Date:	3 May 2022
Report Author:	Karen Bredesen, PA to the General Manager Service Delivery
Authorised by:	Kurt Abbott, Projects & Innovation Manager

---



## NGARUAWAHIA COMMUNITY BOARD WORKS, ACTIONS & ISSUES REGISTER:

### Status of Items February 2022

Issue	Area	Action	Comments
Perry Bridge Lighting	Projects – Niall M	SEPTEMBER 2021: Staff to look into methods to minimise the risk of the Perry Bridge lighting being stolen again.	NOVEMBER 2021: We will likely install a cage against the abutment of the bridge which would secure the batteries, inverters etc located in the cabinet under the bridge. Securing the lights on the side of the bridge and any solar and/or wind generators up a pole would need to be further explored. JANUARY 2022: Awaiting confirmation of funding (Roading) before awarding physical works contract. MARCH 2022: Still awaiting confirmation of funding from Roading following negotiations with the NZTA over the Roading Programme budget. APRIL 2022: Funding has been confirmed. Staff will get approval to award the works to proceed with the installation.
Discretionary Fund Report to 10 March 2022	Funding Team, Lianne V	MARCH 2022: The Funding Team to: <ul style="list-style-type: none"> <li>▪ Email an overview of funding process to Board members.</li> </ul>	APRIL 2022: The Community Led Development Advisor has held a workshop on Tuesday the 12 <sup>th</sup> of April, to walk the Board through the new funding process. <ul style="list-style-type: none"> <li>▪ The Chair received a funding application on behalf of Ngaruawahia RSA for the installation of ANZAC street flags.</li> <li>▪ The Board questioned whether the application should have applied for Council's ANZAC fund, however due to time constraints the Board supported funding the application.</li> </ul>

Issue	Area	Action	Comments
		<ul style="list-style-type: none"> <li>▪ Check whether the Ngaruawahia RSA could've applied to the ANZAC fund.</li> <li>▪ The Funding Team and/or Communication Team to investigate the issues.</li> </ul>	<p>The funding of flags sits with the Board. Lianne has provided a response to Matt Horsfield.</p> <p>It was noted that the funding applicant had issues completing the online funding form as there appeared to be a glitch in filling in the fields on the form. We are working with the Communication team to resolve any issues. We encourage the Board to provide feedback to their Democracy support person on how this is working.</p> <p>The new process is Boards are empowered to look after their own funding and any support needed will be provided by the Democracy Advisor.</p>
Paterson Park	Open Spaces	<p>March 2022: Only one court had been set up for a children's size netball court, when previously there were two courts.</p> <p>Staff to follow up and find where the other poles were to add an additional children's size court.</p>	APRIL 2022: The other children's court was installed on Tuesday 19/04/22 by Citycare. Works complete.
Tarseal maintenance on River Road – River Rd	Roading	MARCH 2022: Cr Patterson to discuss the condition of the new asphalt on River Road with Council's Roading Team.	APRIL 2022: The Roading team are working with the Developer's contractor to get the rework completed by the end of June.

Issue	Area	Action	Comments
Road Name List	Ross Bayer, Roading	MARCH 2022: The Board to discuss with the report writer feedback for the road names that could incorporate the Board's preapproved road names list.	APRIL 2022: The recommendation of the Board has been forwarded to the Developer.  There needs to be an option for the Developer to retain some rights in regard to the naming of streets. This issue will need to be resolved by the Infrastructure Committee.

---

**NGARUAWAHIA WORKS (As at 12 April 2022)****Perry Bridge Lighting – Power System Replacement**

Funding has been confirmed. Once approval has been signed off to award the contract, staff will get installation underway.

**Ngaruawahia Office Reclad**

Project ongoing – this will be a multi-year project.

First preliminary draft design has been approved and is with Jewkes Boyd Quantity Surveying for elemental project cost estimation. This is expected back on 13 April.

Design and cost estimation will be presented to the steering group for review and guidance for the next steps.

**Ngaruawahia Hall**

The report for Ngaruawahia Hall has been received and the 50% NBS for the Ngaruawahia Hall has provided confidence that no further seismic strengthening works are required at this time.

Quotes for flooring repairs and specific refurbishments are being sought. Works include flooring recoating, toilet and kitchen accessibility upgrades, lighting and ramp access improvements.

Works will be designed, priced, and scheduled into next financial year's programme.

**Council Facilities Central Dog Pound.**

The proposed site at the entrance of the Ngaruawahia wastewater treatment plant has been deemed an unsuitable site for the new dog pound build. A new site has been found.

The new proposed site is located at 93 McVie Road, Huntly, at the WaterCare wastewater treatment plant property. The plan is to utilise all the site investigation works undertaken by the Solid Waste team when they assessed the site recently for a recycling processing building.

WaterCare have no issues with the proposed dog pound but we will need to be mindful of the shared accessway as part of the overall design.

We will now continue to develop the design and assess project costs to determine viability with the current budget. MOA Architects will adjust concept design from the Old Taupiri Road site to suit the new location. Tonkin+Taylor will resume the resource consent assessment pathway for this site to identify the associated consents planning and engineering costs.

**Sportsfield Lighting – Paterson Park**

An updated pricing has been received from the contractor and a report requesting approval to order long leads items is being submitted. A separate tender will go to the market for the pole, cables and lighting installation.

---

**Ngaruawahia Aquatic Centre**

Site visit for scoping bleachers and decking.

Scope is being reviewed to prioritise works of any non-compliant fencing, repair of existing structures, storm water and entryway. HEB to provide pricing for replacement of timber on bleachers and decking under an existing supply contract.



*Bleachers/seating*



*Decking*

---

**To** | **Ngaruawahia Community Board**  
**Report title** | **Third Quarter Service Request Report to March 31 2022**

### **1. Purpose of the report**

#### **Te Take moo te puurongo**

---

The purpose of this report is to update the Ngaruawahia Community Board on the third quarter service request reporting for the ward of Ngaruawahia.

### **2. Staff recommendations**

#### **Tuutohu-aa-kaimahi**

---

**THAT the Third Quarter Service Request Report to March 31 2022 be received.**

### **3. Attachments**

#### **Ngaa taapirihanga**

---

Attachment 1 – Third Quarter Service Request report

Date:	11 April 2022
Report Author:	Evonne Miller
Authorised by:	Sue O’Gorman General Manager Customer Support

---

# Service Request Time Frames By Ward for <sup>31</sup>

NGA



Date Range: 01/01/2022 to 31/03/2022

The success rate excludes Open Calls as outcome is not yet known.

4/11/2022 3:29:47 PM

## Call Completion % Success by Type

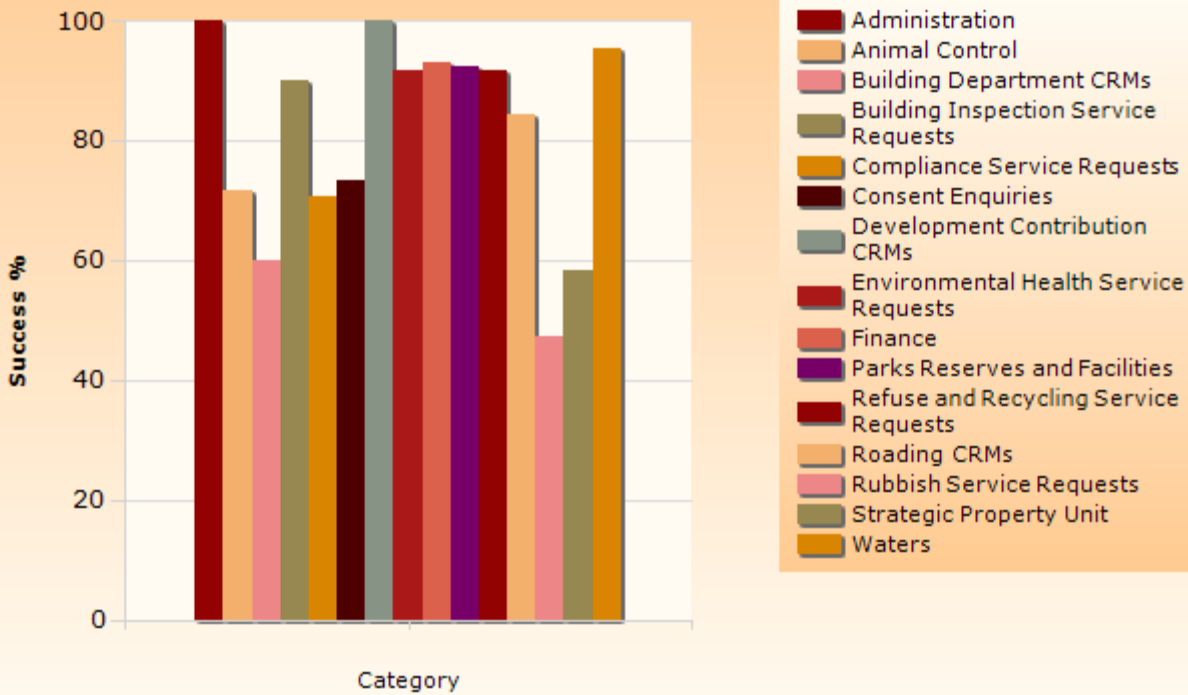

## Number of Calls logged by Type

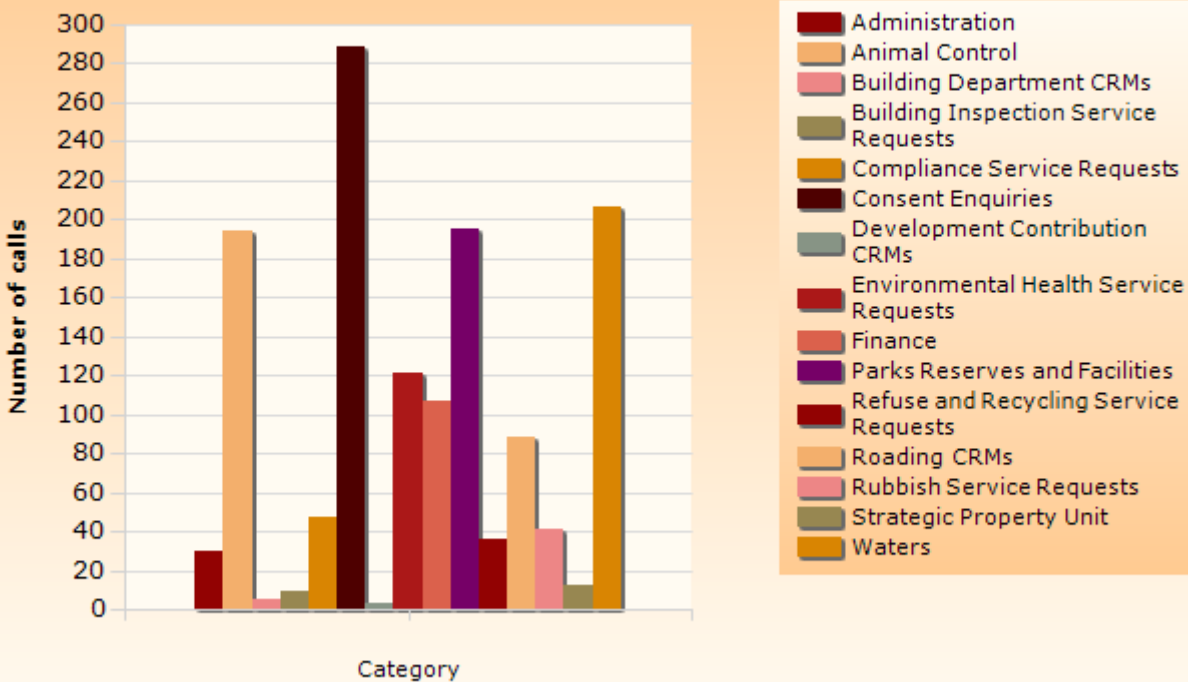

### Volume of Calls Closed vs Calls Closed in Time

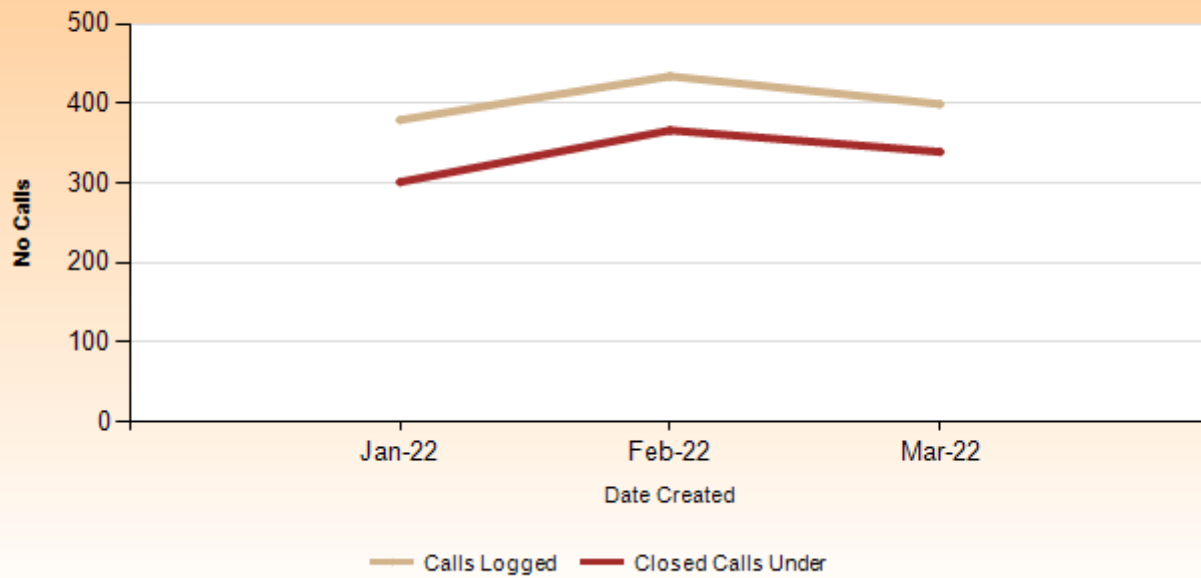

### Completion Success per month

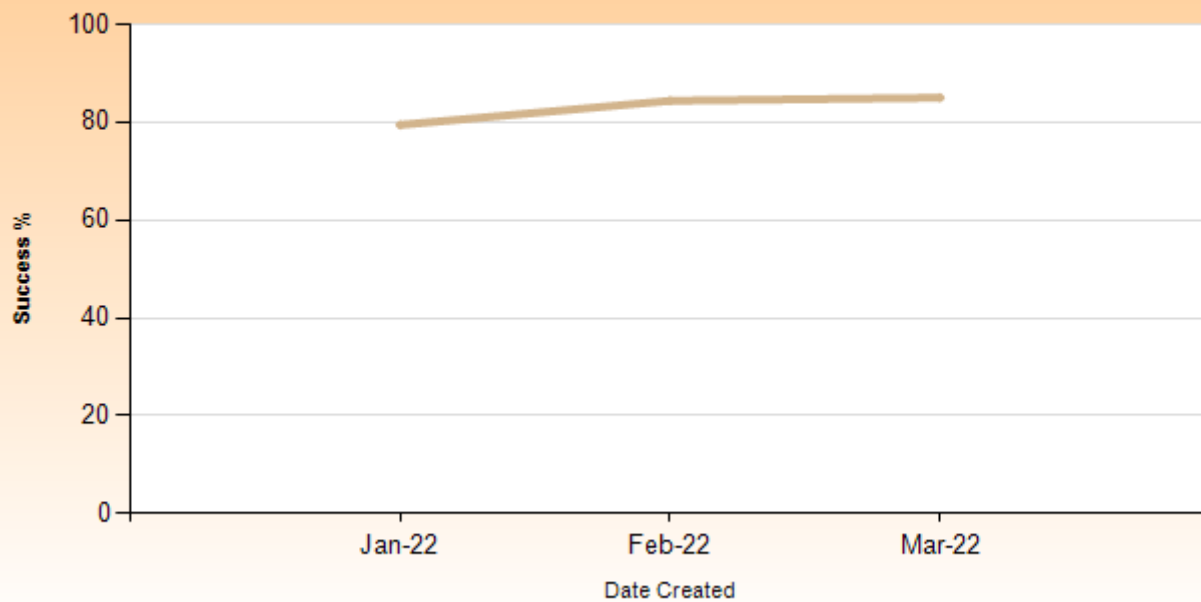



Closed Calls are those calls logged during the time period that are now closed.	Open Calls are all the calls open for the ward and may have been logged at any time.	Number of Calls	Open		Closed		Success Rate
			Open Calls Over	Open Calls Under	Closed Calls Over	Closed Calls Under	
<b>Administration</b>							
<b>Summary</b>		<b>30</b>	<b>1</b>			<b>29</b>	<b>100.00%</b>
Pro rated rates for the period xx to xx		30	1			29	100.00%
<b>Animal Control</b>							
<b>Summary</b>		<b>194</b>	<b>11</b>	<b>38</b>	<b>41</b>	<b>104</b>	<b>71.72%</b>
Animal Charges		23	1		4	18	81.82%
Dog / Cat Trap Required		3		2		1	100.00%
Dog Property Visit		14	2	1	3	8	72.73%
Dog Straying - Current		35	1		20	14	41.18%
Dog Straying - Historic		9		1	2	6	75.00%
Dog Surrender		7				7	100.00%
Dog Welfare - Immediate threat to life		1				1	100.00%
Dog Welfare - Not immediate threat to life		3			1	2	66.67%
Dog/Animal Missing		19		14		5	100.00%
Dogs Aggression - Current		8			4	4	50.00%
Dogs Aggression - Historic		12	4		2	6	75.00%
Dogs Barking Nuisance		44		20		24	100.00%
Livestock Trespassing - Current		14	3		4	7	63.64%
Livestock Trespassing - Historic		2			1	1	50.00%
<b>Building Department CRMs</b>							
<b>Summary</b>		<b>6</b>		<b>1</b>	<b>2</b>	<b>3</b>	<b>60.00%</b>
PRO General Enquiry		6		1	2	3	60.00%
<b>Building Inspection Service Requests</b>							
<b>Summary</b>		<b>10</b>			<b>1</b>	<b>9</b>	<b>90.00%</b>
Building Inspection Service Requests		10			1	9	90.00%
<b>Compliance Service Requests</b>							
<b>Summary</b>		<b>48</b>	<b>3</b>	<b>4</b>	<b>12</b>	<b>29</b>	<b>70.73%</b>
Compliance - Animal Bylaw		3				3	100.00%
Compliance - Unauthorised Activity		22	2	4		16	100.00%
Compliance - Urban Fire Hazard (Dry conds only)		1			1		0.00%
Freedom Camping incidents/complaints/queries		7			5	2	28.57%
Illegal parking		15	1		6	8	57.14%

<b>Consent Enquiries</b>							
	<b>Summary</b>	<b>289</b>		<b>16</b>	<b>73</b>	<b>200</b>	<b>73.26%</b>
	Planning Process	2			1	1	50.00%
	Property Information Request	80		7	9	64	87.67%
	Rural Rapid Number assignment & purchase of plates	3				3	100.00%
	Zoning and District Plan Enquiries	204		9	63	132	67.69%
<b>Development Contribution CRMs</b>							
	<b>Summary</b>	<b>3</b>	<b>1</b>			<b>2</b>	<b>100.00%</b>
	Development Contribution Enquiries	3	1			2	100.00%
<b>Environmental Health Service Requests</b>							
	<b>Summary</b>	<b>121</b>	<b>12</b>	<b>1</b>	<b>9</b>	<b>99</b>	<b>91.67%</b>
	Environmental Health Complaint	16	1	1	5	9	64.29%
	Noise Complaint - Environmental Health	10			3	7	70.00%
Noise complaints straight to contractor	95	11		1	83	98.81%	
<b>Finance</b>							
	<b>Summary</b>	<b>107</b>		<b>3</b>	<b>7</b>	<b>97</b>	<b>93.27%</b>
	Credit Control Query	66			2	64	96.97%
	Rates query	41		3	5	33	86.84%
<b>Parks Reserves and Facilities</b>							
	<b>Summary</b>	<b>195</b>	<b>2</b>	<b>61</b>	<b>10</b>	<b>122</b>	<b>92.42%</b>
	Parks & Reserves - Aerodrome Issues	3			1	2	66.67%
	Parks & Reserves - Buildings	30		4	2	24	92.31%
	Parks & Reserves - Camp Ground issues	1				1	100.00%
	Parks & Reserves - Cemetery Complaints (not mowing)	1				1	100.00%
	Parks & Reserves - Graffiti	6	2		2	2	50.00%
	Parks & Reserves - Lake Access	51		51			0.00%
	Parks & Reserves - Non-urgent Public Toilet Issues	5				5	100.00%
	Parks & Reserves - Park Furniture	4			3	1	25.00%
	Parks & Reserves - Reserve Issues	91		6	1	84	98.82%
	Parks & Reserves - Urgent Public Toilet Issues	2			1	1	50.00%
	Parks & Reserves-Council owned buildings on reserv	1				1	100.00%
	<b>Refuse and Recycling Service</b>						
<b>Summary</b>		<b>36</b>			<b>3</b>	<b>33</b>	<b>91.67%</b>

<b>Requests</b>	New collections	1	35			1	100.00%
	Recycling Not Collected	6			6	100.00%	
	Refuse - Non-Collection	14		2	12	85.71%	
	Refuse & Recycling Contractor Complaints	4			4	100.00%	
	Refuse & Recycling Enquiries	8		1	7	87.50%	
	Rubbish bag sticker/tag orders - internal use only	3			3	100.00%	
<b>Roading CRMs</b>	<b>Summary</b>	<b>89</b>	<b>1</b>	<b>5</b>	<b>13</b>	<b>70</b>	<b>84.34%</b>
	Footpath Maintenance - Non_Urgent	7	1	1		5	100.00%
	New Vehicle Entrance Request	8				8	100.00%
	Passenger Transport (incl Bus Shelters)	1		1			0.00%
	Request 4 new street light path sign etc	3		1		2	100.00%
	Road Culvert Maintenance	6			1	5	83.33%
	Road Marking Sign & Barrier Maint Marker Posts	3				3	100.00%
	Road Safety Issue Enquiries	4			1	3	75.00%
	Roading Work Assessment Required - OnSite 5WD	25		2	6	17	73.91%
	Routine Roding Work Direct to Contractor 5WD Comp	6				6	100.00%
	Street Light Maintenance	16			5	11	68.75%
	Urgent Roding Work 4Hr Response	7				7	100.00%
	Vegetation Maintenance	3				3	100.00%
	<b>Rubbish Service Requests</b>	<b>Summary</b>	<b>41</b>	<b>1</b>		<b>21</b>	<b>19</b>
Abandoned Vehicle		11			11		0.00%
Illegal Rubbish Dumping		30	1		10	19	65.52%
<b>Strategic Property Unit</b>	<b>Summary</b>	<b>13</b>	<b>1</b>		<b>5</b>	<b>7</b>	<b>58.33%</b>
	Council owned land CRMs	2				2	100.00%
	Paper Roads Enquiries CRM	8	1		5	2	28.57%
	Pensioner Housing Issue Request	3				3	100.00%
<b>Waters</b>	<b>Summary</b>	<b>206</b>		<b>14</b>	<b>9</b>	<b>183</b>	<b>95.31%</b>
	3 Waters Enquiry	5			1	4	80.00%
	3 Waters Safety Complaint - Non Urgent	1				1	100.00%
	Drinking water billing	24				24	100.00%
	Drinking Water Final Meter Read	57		12	1	44	97.78%
	Drinking Water Major Leak	6			1	5	83.33%

	Drinking Water minor leak	37	<sup>36</sup>		2	35	94.59%
	Drinking Water quality	15				15	100.00%
	Drinking Water Quantity/Pressure	11		1	1	9	90.00%
	Fix Water Toby	22			1	21	95.45%
	No Drinking Water	4			1	3	75.00%
	Stormwater Blocked pipe	1				1	100.00%
	Stormwater Property Flooding	2				2	100.00%
	Wastewater Odour	4				4	100.00%
	Wastewater Overflow or Blocked Pipe	7			1	6	85.71%
	Waters - Drinking water new connection request	9		1		8	100.00%
	Waters - Waste water new connection request	1				1	100.00%
<b>Total</b>		<b>1388</b>	<b>33</b>	<b>143</b>	<b>206</b>	<b>1006</b>	<b>83.00%</b>

**To** | Ngaruawahia Community Board  
**Report title** | Subdivision 0002/21 99 Ngaruawahia Road,  
Ngaruawahia - Proposed Road Name List

## 1. Purpose of the report

### Te Take moo te puurongo

---

To seek approval from the Ngaruawahia Community Board on the Road Naming application for Subdivision 0002/21, 99 Ngaruawahia Rd, Ngaruawahia.

## 2. Executive summary

### Whakaraapopototanga matua

---

This report requests that the Ngaruawahia Community Board approve the attached proposed road name list prepared by the developer and supported by Council Roading Team.

The list has been checked by staff against the Road Naming Policy.

This report recommends that the Ngaruawahia Community Board approve the attached list of names for road naming purposes in the Ngaruawahia Rd subdivision in Ngaruawahia. Staff confirm that the recommendation complies with the Council's legal requirements and Road Naming Policy.

## 3. Staff recommendations

### Tuutohu-aa-kaimahi

---

**THAT the Ngaruawahia Community Board**

a. **approves the following proposed road names submitted by the developer for SUB 0002/21 99 Ngaruawahia Rd, Ngaruawahia.**

- |                                  |                          |
|----------------------------------|--------------------------|
| ▪ <b>ROAD 1</b>                  | ▪ <b>ROAD 2</b>          |
| ▪ <b>Nikau Springs Boulevard</b> | ▪ <b>Palm View Place</b> |
| ▪ <b>Kiokio Road</b>             | ▪ <b>Wheki Place</b>     |
|                                  |                          |
| ▪ <b>ROAD 3</b>                  |                          |
| ▪ <b>Phoenix Lane</b>            |                          |
| ▪ <b>Astelia Way</b>             |                          |
-

## 4. Background

### Koorero whaimaarama

---

SUB 0002/21 is a residential development on, more or less, six acres at 99 Ngaruawahia Rd, Ngaruawahia. The development is consented to create 24 new lots situated on the eastern side of Ngaruawahia Rd opposite the Waipa River.

As required by the Road Naming Policy, the Developer has proposed a total of six options for the three roads to be named that are suitable for posting in the Ngaruawahia area. Four of the options are the developers choice and two (Kiokio and Wheki ) are from the existing Ngaruawahia pre-approved road name list.

Staff have reviewed the list and excluded any names where duplication, sound similarity or duplicated street type (e.g. street, road, avenue, boulevard, junction, crescent, etc) may cause any travel uncertainties in the Waikato District.

The recommended list has been checked against Google mapping and NZ Post. When potential names are selected from the list for allocation, a further check will be made for new duplications.

This report is submitted in accordance with section 1.2 of the Road Naming Policy as follows:

*1.2 Request for Road Name not from the "Approved List" of Road Names*

*(a) Where an "Approved List" is not available or the subdivision developer wishes to choose their own road names, the developer shall make a request to Council's Roading Asset Team.*

## 5. Discussion and analysis

### Taataritanga me ngaa tohutohu

---

The table below provides a list of recommended historical, social, cultural and geographic themed names, background to the name choice, an indication of any potential duplication or sound similarity issues, and the exclusion of any suffix if applicable as per Road Naming Policy.

---

Name (in order of preference)	Reason	Location of duplicate or similar sounding name in adjoining councils	OFFICE USE ONLY	
			Classification Exclusion and notes	Approved or Declined
<b>ROAD 1</b>				
<b>Nikau Springs Boulevard</b>	The name of the development is Nikau Springs and the design theme incorporates flax and palm like plants.	1. Nikau Park, Raglan 2. Nikau Road, Pokeno 3. Nikau Road, Otahuhu 4. Nikau Street, New Lynn 5. Nikau Place, Hamilton	Road Street Place	Approved Roding
<b>Kiokio Road</b>	Available road name from Ngaruawahia pre-approved road name list.	1. Kiokio Street, Auckland	Street	Approved Roding
<b>ROAD 2</b>				
<b>Palm View Place</b>	Linked to development name and design theme.	1. Palm Grove Drive, Hamilton	Drive	Approved Roding
<b>Wheki Place</b>	Available road name from Ngaruawahia pre-approved road name list.	1. Wiki Lane, Auckland	Lane	Approved Roding

Name (in order of preference)	Reason	Location of duplicate or similar sounding name in adjoining councils	OFFICE USE ONLY	
			Classification Exclusion and notes	Approved or Declined
<b>ROAD 3</b>				
<b>Phoenix Lane</b>	Linked to development name and design theme.	1. Phoenix Place, Hamilton	Place	Approved Rooding
<b>Astelia Way</b>	Astelia is botanical name for flax like plant. Linked to development design theme.	1. Astelia Lane, Hamilton 2. Astelia Place, Auckland	Lane Place	Approved Rooding



## **5.1 Financial considerations**

### **Whaiwhakaaro puutea**

There are no material financial considerations associated with the recommendations of this report. All costs for new road names are being met by developers.

## **5.2 Legal considerations**

### **Whaiwhakaaro-aa-ture**

Staff confirm that the staff recommendation complies with the Council's legal and policy requirements.

## **5.3 Strategy and policy considerations**

### **Whaiwhakaaro whakamaaherehere kaupapa here**

The report and recommendations are consistent with the Council's policies, plans and prior decisions.

## **5.4 Maaori and cultural considerations**

### **Whaiwhakaaro Maaori me oona tikanga**

Local Iwi have been included in the correspondence to the necessary community committee members advising of the road name application.

## **6. Significance and engagement assessment**

### **Aromatawai paahekoheko**

---

### **6.1 Significance**

#### **Te Hiranga**

The decisions and matters of this report are assessed as of low significance, in accordance with the Council's [Significance and Engagement Policy](#).

---

## 6.2 Engagement Te Whakatuutakitaki

Ngaruawahia Community Board consultation around private road naming has been undertaken in accordance with Council policy and standard operating procedures.

Highest level of engagement	Inform <input type="checkbox"/>	Consult <input type="checkbox"/>	Involve <input type="checkbox"/>	Collaborate <input type="checkbox"/>	Empower <input type="checkbox"/>
<i>Tick the appropriate box/boxes and specify what it involves by providing a brief explanation of the tools which will be used to engage (refer to the project engagement plan if applicable).</i>					

State below which external stakeholders have been or will be engaged with:

Planned	In Progress	Complete	
<input type="checkbox"/>	<input type="checkbox"/>	<input type="checkbox"/>	Internal
<input type="checkbox"/>	✓	<input type="checkbox"/>	Community Boards/Community Committees
<input type="checkbox"/>	✓	<input type="checkbox"/>	Waikato-Tainui/Local iwi and hapuu
<input type="checkbox"/>	<input type="checkbox"/>	<input type="checkbox"/>	Affected Communities
<input type="checkbox"/>	<input type="checkbox"/>	<input type="checkbox"/>	Affected Businesses
<input type="checkbox"/>	<input type="checkbox"/>	<input type="checkbox"/>	Other (Please Specify)

## 7. Next steps Ahu whakamua

The approved report and associated road name list will be presented to the subsequent Infrastructure Committee meeting.

If the preferred names are approved, the Developer will utilise these. If not, the alternative option will be used.

## 8. Confirmation of statutory compliance Te Whakatuuturutanga aa-ture

As required by the Local Government Act 2002, staff confirm the following:

The report fits with Council's role and Ngaruawahia Community Boards Terms of Reference and Delegations.	Confirmed
The report contains sufficient information about all reasonably practicable options identified and assessed in terms of their advantages and disadvantages ( <i>Section 5.1</i> ).	Confirmed
Staff assessment of the level of significance of the issues in the report after consideration of the Council's Significance and Engagement Policy ( <i>Section 6.1</i> ).	Low
The report contains adequate consideration of the views and preferences of affected and interested persons taking account of any proposed or previous community engagement and assessed level of significance ( <i>Section 6.2</i> ).	Confirmed
The report considers impact on Maaori ( <i>Section 5.5</i> )	Confirmed
The report and recommendations are consistent with Council's plans and policies ( <i>Section 5.4</i> ).	Confirmed
The report and recommendations comply with Council's legal duties and responsibilities ( <i>Section 5.3</i> ).	Confirmed

## 9. Attachments Ngaa taapirihanga

Attachment 1 – Development Road Map

Attachment 2 – Ngaruawahia pre-approved road name list

Date:	3 May 2022
Report Author:	Hamish Cairns, Acting Roding Corridor Engineer
Authorised by:	Megan May, Acting General Manager Service Delivery

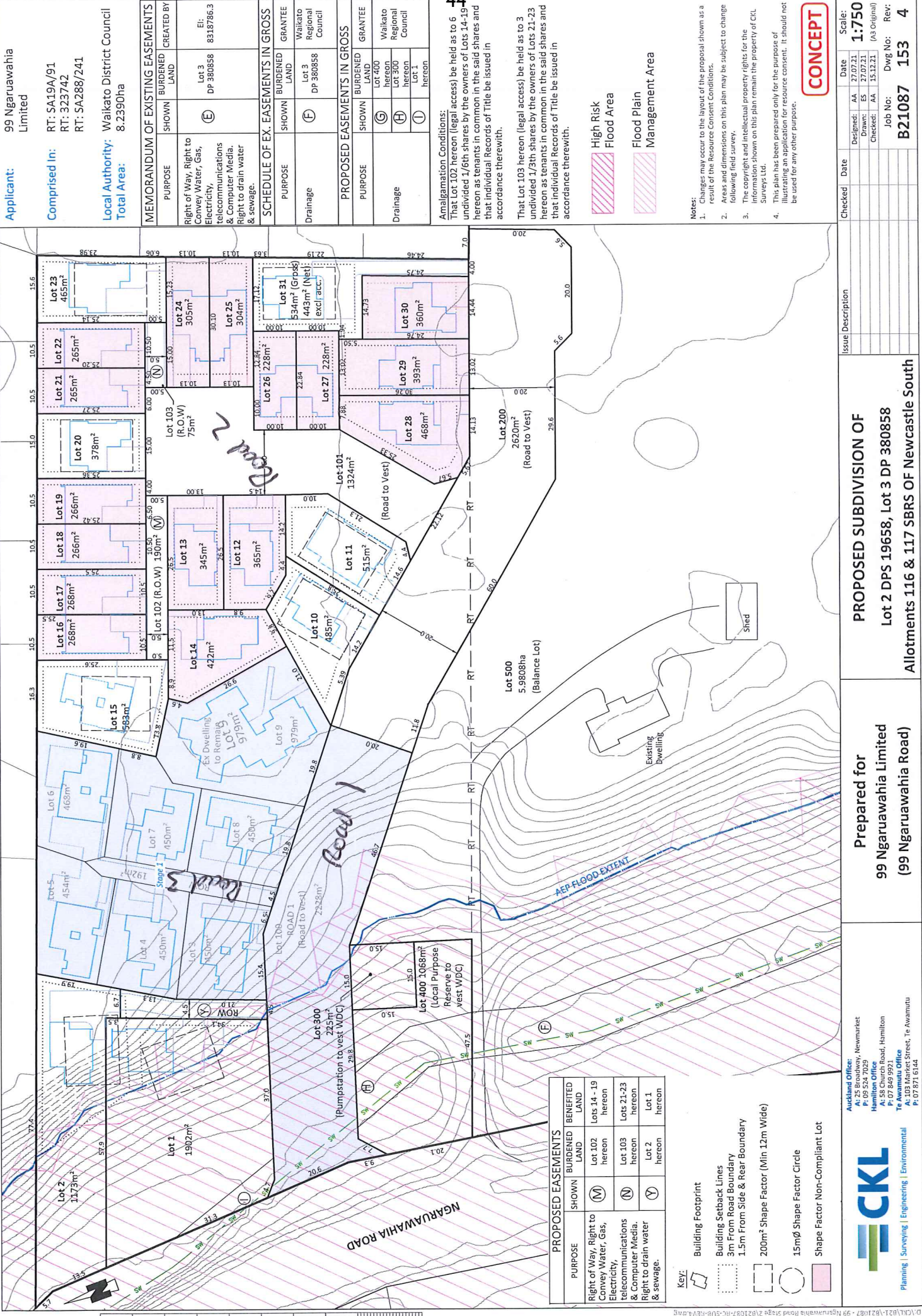

**PROPOSED SUBDIVISION OF**  
**Lot 2 DPS 19658, Lot 3 DP 380858**  
**Allotments 116 & 117 SBRS OF Newcastle South**

**Prepared for**  
**99 Ngaruawahia Limited**  
**(99 Ngaruawahia Road)**

**Auckland Office:** 100, Newmarket P.O. Box 524, 2028  
**Hamilton Office:** A1, 58 Church Road, Hamilton P.O. Box 999, 3201  
**Tairāwhiti Office:** 100, 100 Main Street, Te Awamutu P.O. Box 1014, 3114



## 2017 Ngaruawahia Street Name list

ID	Name	Reason	Location of duplicate or similar sounding name in NZ	√ if include in draft approved list	Classification exclusions and notes
	<b><u>Noteworthy Persons</u></b>				
1	Morse	Morse family are long-time Ngaruawahia residents. Allan Morse was a Waikato DC Councillor for many years.	Napier, Christchurch	√	Seek Allan's permission.
2	Haggie	The Haggie whanau are long-time Ngaruawahia residents associated with the establishment of Turangawaewae Marae. The Haggie whanau were and still are active in town sports, especially rowing and rugby league.	Fielding	√	Turangawaewae Marae asks that permission is sought from whanau.
3	Tahapeehi	The Tahapeehi whanau are long time residents of Ngaruawahia, still resident today and associated with the establishment of Turangawaewae Marae. This whanau were and still are very active in sports in the town, especially Rugby league.	None	√	Turangawaewae Marae asks that permission is sought from whanau.
4	McBurney	Famous sporting family of Ngaruawahia , particularly rowing and horse racing	Auckland	√	Exclude title "place". Obtain family agreement.
5	Katipa	The Katipa whanau are long time residents of Ngaruawahia, still resident today and associated with the establishment of Turangawaewae Marae.	None	√	Turangawaewae Marae asks that permission is sought from whanau.
6	Muru	The Muru whanau are long time residents of Ngaruawahia, still resident today and associated with the establishment of Turangawaewae Marae. Members of this whanau were and still are active sportspeople, with Hurinui and Hekewaru Muru being selected for NZ honours in Rugby League.	None	√	Turangawaewae Marae asks that permission is sought from whanau.

## 2017 Ngaruawahia Street Name list

7	Mokena	The Mokena (Morgan) whanau are long time residents of Ngaruawahia, still resident today and associated with the establishment of Turangawaewae Marae.	Levin	√	Turangawaewae Marae asks that permission is sought from whanau.
8	Huirama	Acknowledgement of the ancestor Te Huirama and intended for streets within the new development area adjacent to Puke-i-ahua.	None	√	
9	Gordon Harrop	Long time Councillor and Ngaruawahia Rotarian.	None	√	
<b><u>Astrological Themed Names</u></b>					
10	Tautoro	The Constellations	Northland	√	Exclude title "road". Not Available.
11	Mahutonga	The Southern Cross	None	√	Not Available.
12	Te Kokata	Hyades: the nearest <a href="#">open cluster</a> to the <a href="#">Solar System</a> In Greek mythology, the <a href="#">Hyades</a> were the five daughters of <a href="#">Atlas</a> and half-sisters to the <a href="#">Pleiades</a> . After the death of their brother, Hyas, the weeping sisters were transformed into a cluster of stars that was afterwards associated with rain.	None	√	
13	Rehua	The star Sirius. Because he lives in the highest of the skies, Rehua is untouched by death, and has power to cure blindness, revive the dead, and heal any disease (Orbell 1998:119-120). He is a son of <a href="#">Rangi and Papa</a> , and the father of <a href="#">Kaitangata</a> , as well as the ancestor of <a href="#">Māui</a> (Tregear 1891:381).	Auckland – Place Christchurch - Lane	√	Exclude Title "Place". Not Available.

## 2017 Ngaruawahia Street Name list

14	Whiro	Mercury			Not sure. Not Available.
15	Rangawhenua	Jupiter			Not sure. Not Available.
<b><u>Ngaruawahia Native Plants</u></b>					
16	Akakura	Common name - Red Rata. Grows locally. Metrosideros fulgens.	None	√	Not Available.
17	Akapuka	Common name – Puka. Grows locally. Griselinia lucida.	None	√	Not Available.
18	Akeake	Grows locally. Dodonea viscosa.	Crescent – Northland Grove - Wellington	√	Exclude Crescent and Grove titles
19	Hangehange	Grows locally. Geniostema ligustrifolium.	None	√	
20	Houpara	Common name - Five Finger. Grows locally.	Auckland - Street	√	Exclude title "Street"
21	Kahakaha	Common name - Tank Lilly. Grows locally. Astelia hastata.	None	√	Not Available.
22	Kaikomako	Common name – Kaikomako. Grows locally.	Christchurch – Place Waikanae - Road	√	Exclude titles "Place and Road".

## 2017 Ngaruawahia Street Name list

23	Katote	Common Name - tree fern. Grows locally.	Close – South Auckland	√	Exclude title "Close". Not Available.
24	Kiokio	Common name - Ground fern. Grows locally.	Auckland – Street; Maketu - Place	√	Exclude title "Street"
25	Kohia	Common name - NZ passionflower. Grows locally.	Central Auckland - Terrace	√	Exclude title "Terrace". Not Available.
26	Kotukutuku	Common name - Tree fuchsia. Grows locally.	Huntermville	√	Not Available.
27	Manamana	Common name - Hen and chicken fern. Grows locally.	None	√	Not Available.
28	Panakenake	Common Name – Pratia. Grows locally. Lobelia angulata.		√	
29	Parataniwha	Common name – NZ begonia. Grows locally.		√	
30	Pate	Common name – Seven finger. Grows locally. Also known as Patete by Tainui.		√	
31	Pohuehue	Common name – Large leaved muehlenbeckia. Grows locally.		√	
32	Puawhananga	Common name – White clematis. Grows locally.		√	



## 2017 Ngaruawahia Street Name list

33	Purei	More common name – Pukio. Grows locally.		√	
34	Turutu	Common name – NZ blueberry. Grows locally.		√	Not Available.
35	Wheki	Common name – Rough tree fern. Grows locally.		√	
36	Wiwi	Knobby club rush. Grows locally.		√	

<b>To</b>	Ngaruawahia Community Board
<b>Report title</b>	Subdivision 0073/21 26 Jackson St, Ngaruawahia - Proposed Road Name List

## **1. Purpose of the report**

### **Te Take moo te puurongo**

---

To seek approval from the Ngaruawahia Community Board on the Road Naming application for Subdivision 0073/21, 26 Jackson Street, Ngaruawahia.

## **2. Executive summary**

### **Whakaraapopotanga mahua**

---

This report requests that the Ngaruawahia Community Board approve the attached proposed road name list prepared by the developer and supported by Council Roading Team.

The list has been checked by staff against the Road Naming Policy.

This report recommends that the Ngaruawahia Community Board approve the attached list of names for road naming purposes in the Jackson Street subdivision in Ngaruawahia. Staff confirm that the recommendation complies with the Council's legal requirements and Road Naming Policy.

## **3. Staff recommendations**

### **Tudou-aa-kaimahi**

---

**THAT the Ngaruawahia Community Board:**

a. **approves the following proposed road name submitted by the developer for SUB 0073/21 26 Jackson Street, Ngaruawahia.**

- **ROAD 1**
  - **Nursery Lane**
-

## 4. Background

### Koorero whaimaarama

---

SUB 0073/21 is a single Right of Way residential development on, more or less, two acres at 26 Jackson Street, Ngaruawahia. The development is consented to create 8 new lots situated on the southern side of Jackson Street.

The Developer has proposed one suitable Road Name for posting in the Ngaruawahia area. The second choice road name (Akeake) is from the existing Ngaruawahia pre-approved road name list.

Staff have reviewed the list and excluded any names where duplication, sound similarity or duplicated street type (e.g. street, road, avenue, boulevard, junction, crescent, etc) may cause any travel uncertainties in the Waikato District.

The recommended list has been checked against Google mapping and NZ Post. When potential names are selected from the list for allocation, a further check will be made for new duplications.

This report is submitted in accordance with section 1.2 of the Road Naming Policy as follows:

*1.2 Request for Road Name not from the "Approved List" of Road Names*

*(a) Where an "Approved List" is not available or the subdivision developer wishes to choose their own road names, the developer shall make a request to Council's Roading Asset Team.*

## 5. Discussion and analysis

### Taataritanga me ngaa tohutohu

---

The table below provides a list of recommended historical, social, cultural and geographic themed names, background to the name choice, an indication of any potential duplication or sound similarity issues, and the exclusion of any suffix if applicable as per Road Naming Policy.

Name (in order of preference)	Reason	Location of duplicate or similar sounding name in adjoining councils	OFFICE USE ONLY	
			Classification Exclusion and notes	Approved or Declined
<b>ROAD I</b>				
<b>Nursery Lane</b>	The site was a Nursery operated by the Johnstone family for more than 25 years.	1. Nursey Lane, Taupo	None	Approved Roding
<b>Akeake Lane</b>	Available road name from Ngaruawahia pre-approved road name list.	1. Akeake Lane, Manurewa 2. Akeake Lane, Albany Heights	None	Approved Roding

## **5.1 Financial considerations**

### **Whaiwhakaaro puutea**

There are no material financial considerations associated with the recommendations of this report. All costs for new road names are being met by developers.

## **5.2 Legal considerations**

### **Whaiwhakaaro-aa-ture**

Staff confirm that the staff recommendation complies with the Council's legal and policy requirements.

## **5.3 Strategy and policy considerations**

### **Whaiwhakaaro whakamaaherehere kaupapa here**

The report and recommendations are consistent with the Council's policies, plans and prior decisions.

## **5.4 Maaori and cultural considerations**

### **Whaiwhakaaro Maaori me oona tikanga**

As there is only one Right of Way requiring naming and the list of preferred road names are historical themed and/or pre-approved. Mana Whenua consultation was not required.

## **6. Significance and engagement assessment**

### **Aromatawai paahekoheko**

---

### **6.1 Significance**

#### **Te Hiranga**

The decisions and matters of this report are assessed as of low significance, in accordance with the Council's [Significance and Engagement Policy](#).

---

## 6.2 Engagement

### Te Whakatuutakitaki

Ngaruawahia Community Board consultation around private road naming has been undertaken in accordance with Council policy and standard operating procedures.

Highest level of engagement	Inform <input type="checkbox"/>	Consult <input type="checkbox"/>	Involve <input type="checkbox"/>	Collaborate <input type="checkbox"/>	Empower <input type="checkbox"/>
<i>Tick the appropriate box/boxes and specify what it involves by providing a brief explanation of the tools which will be used to engage (refer to the project engagement plan if applicable).</i>					

State below which external stakeholders have been or will be engaged with:

Planned	In Progress	Complete	
<input type="checkbox"/>	<input type="checkbox"/>	<input type="checkbox"/>	Internal
<input type="checkbox"/>	✓	<input type="checkbox"/>	Community Boards/Community Committees
<input type="checkbox"/>	<input type="checkbox"/>	<input type="checkbox"/>	Waikato-Tainui/Local iwi and hapuu
<input type="checkbox"/>	<input type="checkbox"/>	<input type="checkbox"/>	Affected Communities
<input type="checkbox"/>	<input type="checkbox"/>	<input type="checkbox"/>	Affected Businesses
<input type="checkbox"/>	<input type="checkbox"/>	<input type="checkbox"/>	Other (Please Specify)

## 7. Next steps

### Ahu whakamua

The approved report and associated road name list will be presented to the subsequent Infrastructure Committee meeting.

If the preferred name is approved, this will be utilised by the developer. If not, the alternative will be used.

## 8. Confirmation of statutory compliance Te Whakatuuturutanga aa-ture

As required by the Local Government Act 2002, staff confirm the following:

The report fits with Council's role and Ngaruawahia Community Boards Terms of Reference and Delegations.	Confirmed
The report contains sufficient information about all reasonably practicable options identified and assessed in terms of their advantages and disadvantages ( <i>Section 5.1</i> ).	Confirmed
Staff assessment of the level of significance of the issues in the report after consideration of the Council's Significance and Engagement Policy ( <i>Section 6.1</i> ).	Low
The report contains adequate consideration of the views and preferences of affected and interested persons taking account of any proposed or previous community engagement and assessed level of significance ( <i>Section 6.2</i> ).	Confirmed
The report considers impact on Maaori ( <i>Section 5.5</i> )	Confirmed
The report and recommendations are consistent with Council's plans and policies ( <i>Section 5.4</i> ).	Confirmed
The report and recommendations comply with Council's legal duties and responsibilities ( <i>Section 5.3</i> ).	Confirmed

## 9. Attachments Ngaa taapirihanga

Attachment 1 – Development Road Map

Attachment 2 – Ngaruawahia pre-approved road name list

Date:	3 May 2022
Report Author:	Hamish Cairns, Acting Roading Corridor Engineer
Authorised by:	Megan May, Acting General Manager Service Delivery

## 2017 Ngaruawahia Street Name list

ID	Name	Reason	Location of duplicate or similar sounding name in NZ	√ if include in draft approved list	Classification exclusions and notes
	<b><u>Noteworthy Persons</u></b>				
1	Morse	Morse family are long-time Ngaruawahia residents. Allan Morse was a Waikato DC Councillor for many years.	Napier, Christchurch	√	Seek Allan's permission.
2	Haggie	The Haggie whanau are long-time Ngaruawahia residents associated with the establishment of Turangawaewae Marae. The Haggie whanau were and still are active in town sports, especially rowing and rugby league.	Fielding	√	Turangawaewae Marae asks that permission is sought from whanau.
3	Tahapeehi	The Tahapeehi whanau are long time residents of Ngaruawahia, still resident today and associated with the establishment of Turangawaewae Marae. This whanau were and still are very active in sports in the town, especially Rugby league.	None	√	Turangawaewae Marae asks that permission is sought from whanau.
4	McBurney	Famous sporting family of Ngaruawahia , particularly rowing and horse racing	Auckland	√	Exclude title "place". Obtain family agreement.
5	Katipa	The Katipa whanau are long time residents of Ngaruawahia, still resident today and associated with the establishment of Turangawaewae Marae.	None	√	Turangawaewae Marae asks that permission is sought from whanau.
6	Muru	The Muru whanau are long time residents of Ngaruawahia, still resident today and associated with the establishment of Turangawaewae Marae. Members of this whanau were and still are active sportspeople, with Hurinui and Hekewaru Muru being selected for NZ honours in Rugby League.	None	√	Turangawaewae Marae asks that permission is sought from whanau.



## 2017 Ngaruawahia Street Name list

7	Mokena	The Mokena (Morgan) whanau are long time residents of Ngaruawahia, still resident today and associated with the establishment of Turangawaewae Marae.	Levin	√	Turangawaewae Marae asks that permission is sought from whanau.
8	Huirama	Acknowledgement of the ancestor Te Huirama and intended for streets within the new development area adjacent to Puke-i-ahua.	None	√	
9	Gordon Harrop	Long time Councillor and Ngaruawahia Rotarian.	None	√	
<b><u>Astrological Themed Names</u></b>					
10	Tautoro	The Constellations	Northland	√	Exclude title "road". Not Available.
11	Mahutonga	The Southern Cross	None	√	Not Available.
12	Te Kokata	Hyades: the nearest <a href="#">open cluster</a> to the <a href="#">Solar System</a> In Greek mythology, the <a href="#">Hyades</a> were the five daughters of <a href="#">Atlas</a> and half-sisters to the <a href="#">Pleiades</a> . After the death of their brother, Hyas, the weeping sisters were transformed into a cluster of stars that was afterwards associated with rain.	None	√	
13	Rehua	The star Sirius. Because he lives in the highest of the skies, Rehua is untouched by death, and has power to cure blindness, revive the dead, and heal any disease (Orbell 1998:119-120). He is a son of <a href="#">Rangi and Papa</a> , and the father of <a href="#">Kaitangata</a> , as well as the ancestor of <a href="#">Māui</a> (Tregear 1891:381).	Auckland – Place Christchurch - Lane	√	Exclude Title "Place". Not Available.

## 2017 Ngaruawahia Street Name list

14	Whiro	Mercury			Not sure. Not Available.
15	Rangawhenua	Jupiter			Not sure. Not Available.
<b><u>Ngaruawahia Native Plants</u></b>					
16	Akakura	Common name - Red Rata. Grows locally. Metrosideros fulgens.	None	√	Not Available.
17	Akapuka	Common name – Puka. Grows locally. Griselinia lucida.	None	√	Not Available.
18	Akeake	Grows locally. Dodonea viscosa.	Crescent – Northland Grove - Wellington	√	Exclude Crescent and Grove titles
19	Hangehange	Grows locally. Geniostema ligustrifolium.	None	√	
20	Houpara	Common name - Five Finger. Grows locally.	Auckland - Street	√	Exclude title "Street"
21	Kahakaha	Common name - Tank Lilly. Grows locally. Astelia hastata.	None	√	Not Available.
22	Kaikomako	Common name – Kaikomako. Grows locally.	Christchurch – Place Waikanae - Road	√	Exclude titles "Place and Road".

## 2017 Ngaruawahia Street Name list

23	Katote	Common Name - tree fern. Grows locally.	Close – South Auckland	√	Exclude title "Close". Not Available.
24	Kiokio	Common name - Ground fern. Grows locally.	Auckland – Street; Maketu - Place	√	Exclude title "Street"
25	Kohia	Common name - NZ passionflower. Grows locally.	Central Auckland - Terrace	√	Exclude title "Terrace". Not Available.
26	Kotukutuku	Common name - Tree fuchsia. Grows locally.	Huntermville	√	Not Available.
27	Manamana	Common name - Hen and chicken fern. Grows locally.	None	√	Not Available.
28	Panakenake	Common Name – Pratia. Grows locally. Lobelia angulata.		√	
29	Parataniwha	Common name – NZ begonia. Grows locally.		√	
30	Pate	Common name – Seven finger. Grows locally. Also known as Patete by Tainui.		√	
31	Pohuehue	Common name – Large leaved muehlenbeckia. Grows locally.		√	
32	Puawhananga	Common name – White clematis. Grows locally.		√	

## 2017 Ngaruawahia Street Name list

33	Purei	More common name – Pukio. Grows locally.		√	
34	Turutu	Common name – NZ blueberry. Grows locally.		√	Not Available.
35	Wheki	Common name – Rough tree fern. Grows locally.		√	
36	Wiwi	Knobby club rush. Grows locally.		√	

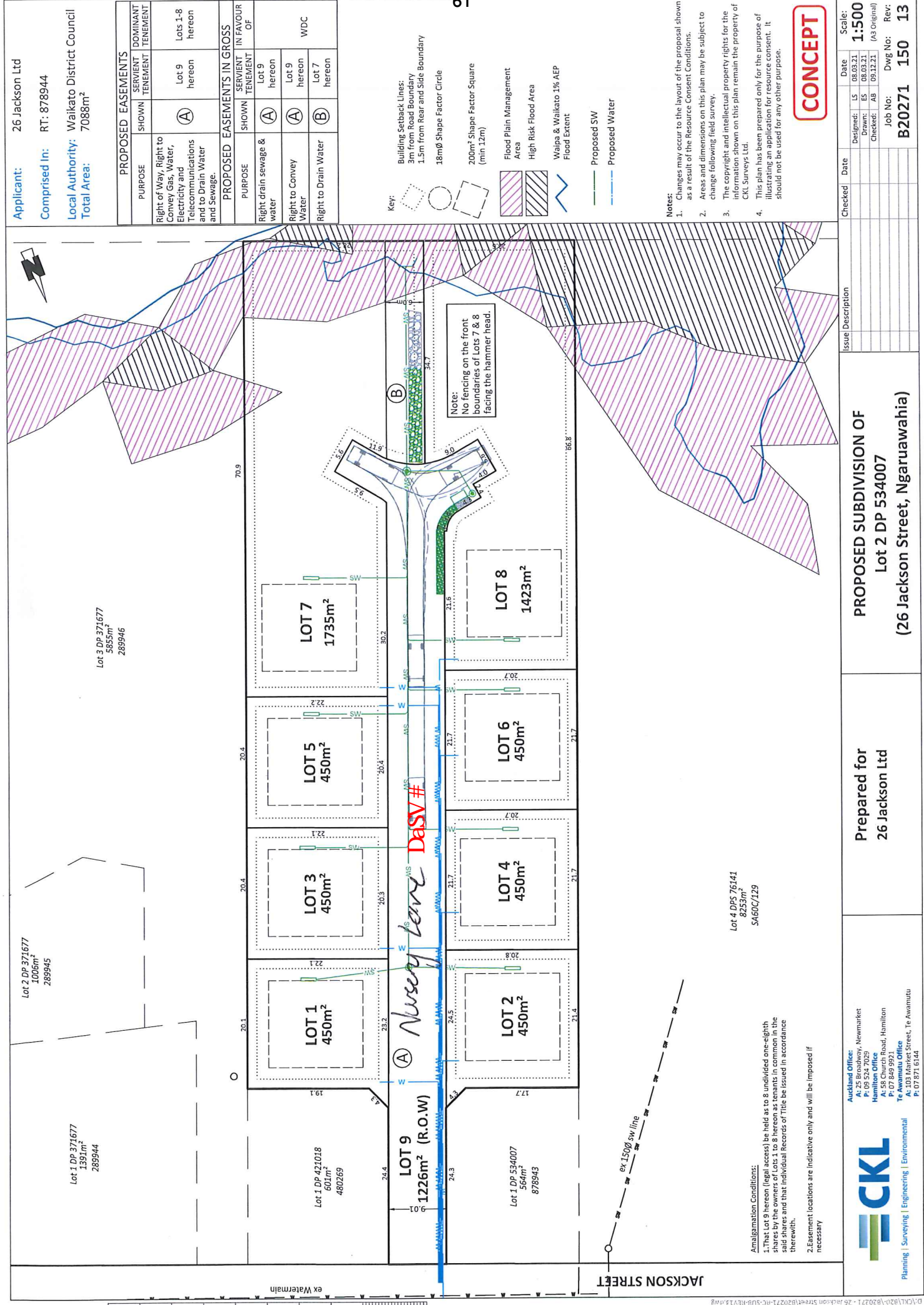

**Applicant:** 26 Jackson Ltd  
**Comprised In:** RT: 878944  
**Local Authority:** Waikato District Council  
**Total Area:** 7088m<sup>2</sup>

PROPOSED EASEMENTS		SHOWN	SERVIENT TENEMENT	DOMINANT TENEMENT
Right of Way, Right to Convey Gas, Water, Electricity and Telecommunications and to Drain Water and Sewage.	(A)	Lot 9 hereon	Lot 9 hereon	Lots 1-8 hereon
PROPOSED EASEMENTS IN GROSS		SHOWN	SERVIENT TENEMENT	IN FAVOUR OF
Right drain sewage & water	(A)	Lot 9 hereon	Lot 9 hereon	WDC
Right to Convey Water	(A)	Lot 9 hereon	Lot 9 hereon	WDC
Right to Drain Water	(B)	Lot 7 hereon	Lot 7 hereon	WDC

- Key:**
- Building Setback Lines: 3m from Road Boundary, 1.5m from Rear and Side Boundary, 18mØ Shape Factor Circle
  - 200m<sup>2</sup> Shape Factor Square (min 12m)
  - Flood Plain Management Area
  - High Risk Flood Area
  - Waipa & Waikato 1% AEP Flood Extent
  - Proposed SW
  - Proposed Water

**Notes:**

- Changes may occur to the layout of the proposal shown as a result of the Resource Consent Conditions.
- Areas and dimensions on this plan may be subject to change following field survey.
- The copyright and intellectual property rights for the information shown on this plan remain the property of CKL Surveys Ltd.
- This plan has been prepared only for the purpose of illustrating an application for resource consent. It should not be used for any other purpose.

**CONCEPT**

Checked	Date	Issue Description

Designed:	Date	Scale:
LS	08.03.21	1:500
ES	08.03.21	
Checked:		
AB	09.12.21	(A3 Original)

**PROPOSED SUBDIVISION OF**  
**Lot 2 DP 534007**  
**(26 Jackson Street, Ngaruawahia)**

**Prepared for**  
**26 Jackson Ltd**

**Amalgamation Conditions:**  
1. That Lot 9 hereon (legal access) be held as to 8 undivided one-eighth shares by the owners of Lots 1 to 8 hereon as tenants in common in the said shares and that individual Records of Title be issued in accordance therewith.  
2. Easement locations are indicative only and will be imposed if necessary

**CKL**  
Planning | Surveying | Engineering | Environmental

**Auckland Office:**  
AC 25 Bay Road, Newmarket  
P: 09 534 7029

**Hamilton Office:**  
AL 58 Church Road, Hamilton  
P: 07 849 9971

**Te Anau Office:**  
AL 1091 State Street, Te Anau  
P: 07 871 6144