Open Meeting

To	Raglan Community Board
From	Bob MacLeod Chairperson
Date	9 February 2017
Prepared by	Rose Gray Council Support Manager
Chief Executive Approved	Y
Reference #	GOV0507
Report Title	Council Owned Boat Ramps

1. EXECUTIVE SUMMARY

Bloxam Burnett & Olliver have been engaged by Council's Asset Management team to undertake a project looking into the condition/feasibility of councils boat ramp assets throughout the district.

2. RECOMMENDATION

THAT the report from the Chairperson be received.

3. ATTACHMENTS

Locations of Boat Ramps
Survey Questionnaire

100mm

SCALE FOR VALIDATING SIZE OF A3 PLOT ONLY

0

K:\141480 WDC Coastal Structures\13 Boat Ramp Feasibility Study\drawings\141480_13_0001.dwg 27/10/2016 4:18 p.m. milu

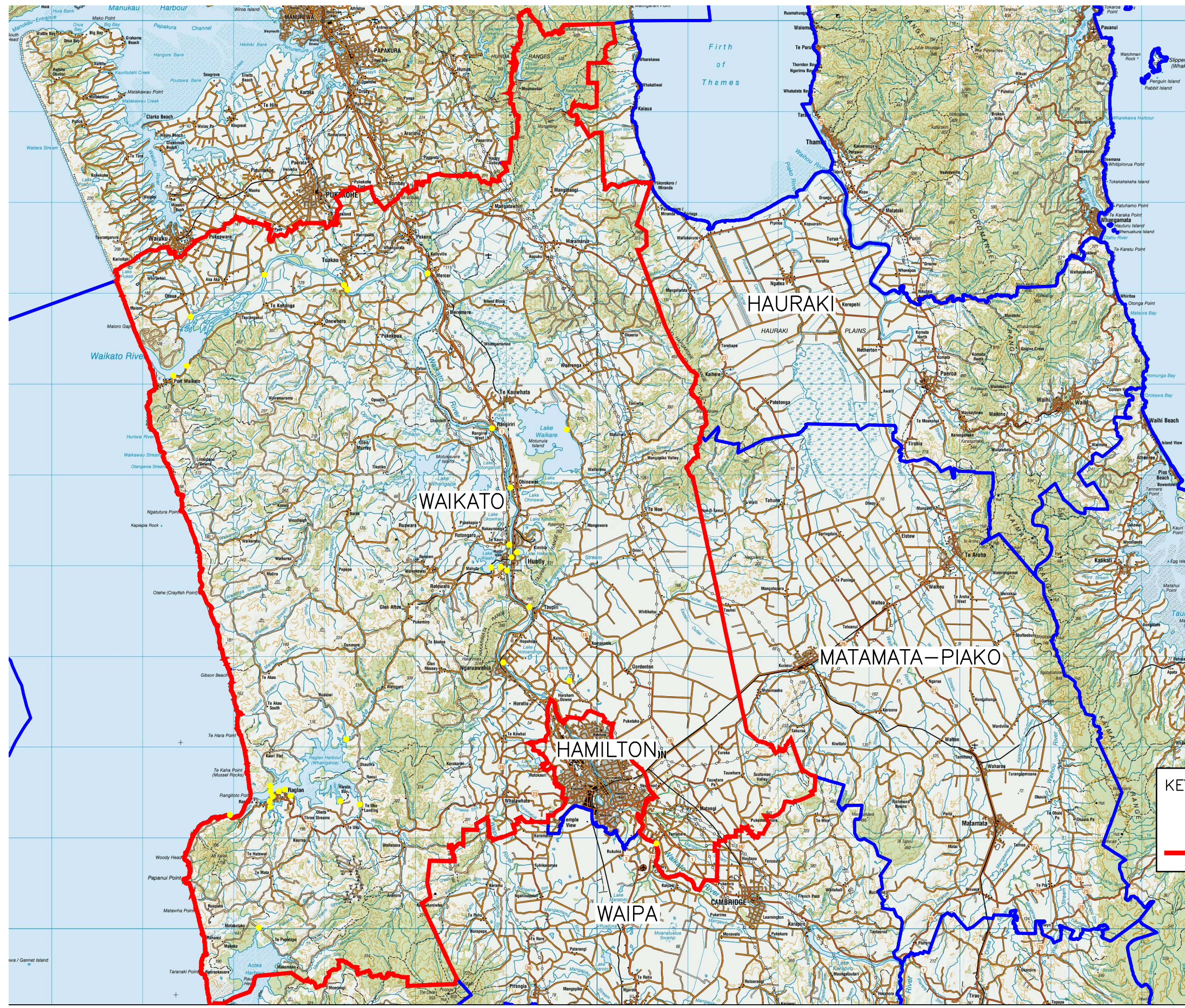

KEY

- WDC BOAT RAMP
- WDC BOUNDARY

**DRAFT COPY
NOT APPROVED**

Designed	Checked		
Drawn ML	Approved		
mx model version:			
Date	Issue/revision detail	ML	
18/10/2016	FOR INFORMATION	By	Appr



Client



Project
WAIKATO DISTRICT COUNCIL
BOAT RAMPS

Drawing
OVERALL LOCATION PLAN

Status	PRELIMINARY	
Date	18.10.2016	Scale (Original Size A3) NTS
Drawing Number	141480/13 / - / 0001	Revision A

K:\141480 WDC Coastal Structures\13 Boat Ramp Feasibility Study\Drawings\141480_13_0002.dwg 27/10/2016 4:16 p.m. mlu

100mm

SCALE FOR VALIDATING SIZE OF A3 PLOT ONLY

0



- BOAT RAMP LOCATIONS**
- ① KOPUA DOMAIN
 - ② JOYS POINT
 - ③ COASTGUARD
 - ④ CLIFF STREET ESPLANADE
 - ⑤ PURIRI PARK
 - ⑥ WALLIS STREET WHARF
 - ⑦ LORENZEN BAY
 - ⑧ HAURITO BAY
 - ⑨ OHAUTIRA ROAD
 - ⑩ WAINGARO LANDING
 - ⑪ TE AKAU SOUTH
 - ⑫ MANU BAY

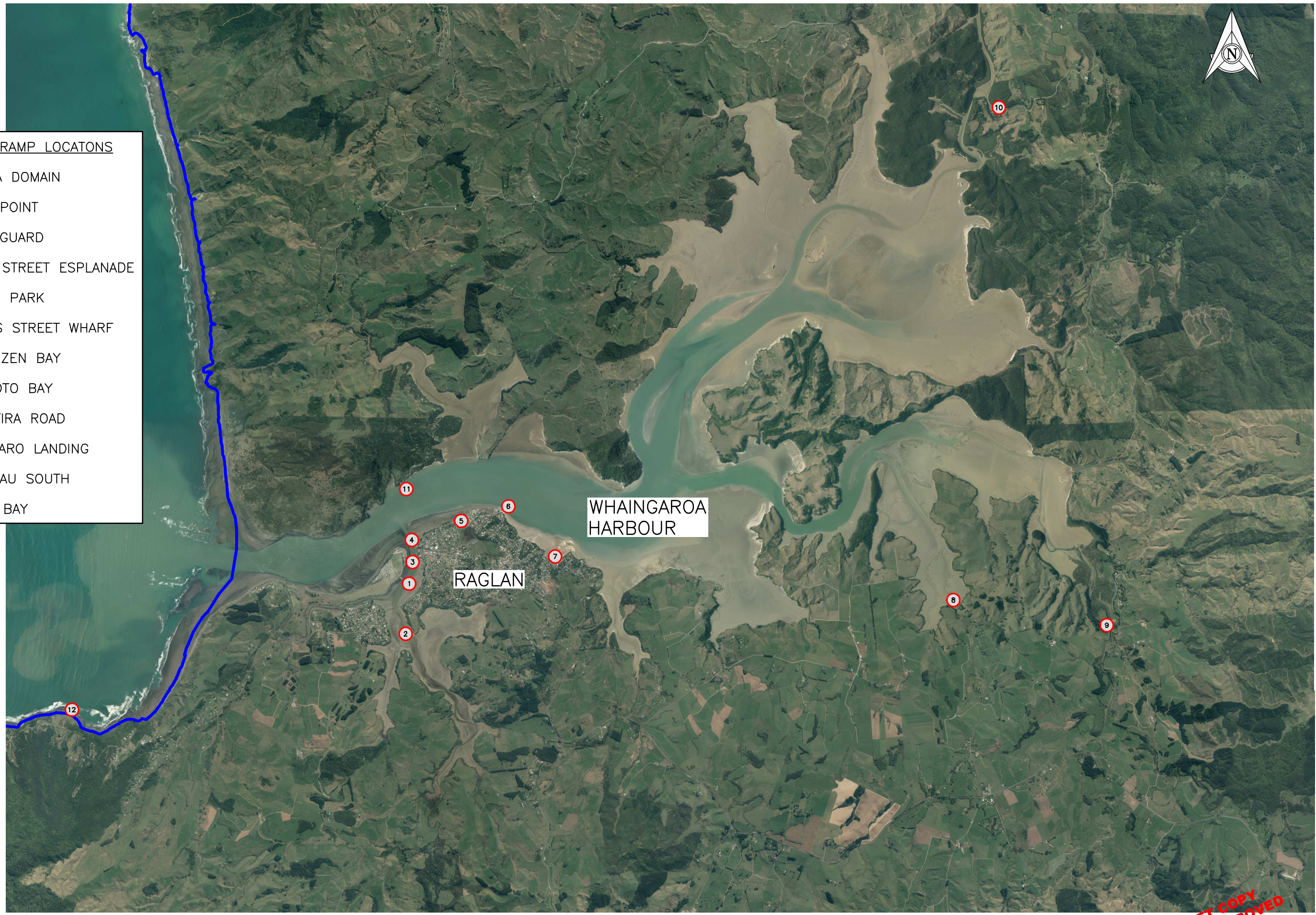

Designed	Checked		
Drawn ML	Approved		
mx model version:			
Date	Issue/revision detail	By	Chk Appr
A 18/10/2016	FOR INFORMATION	ML	



Project
WAIKATO DISTRICT COUNCIL
BOAT RAMPS

Drawing
BOAT RAMP LOCATIONS
RAGLAN

Status DRAFT COPY NOT APPROVED		Scale (Original Size A3) NTS	
Date 18.10.2016	Scale (Original Size A3) NTS	Revision A	
Drawing Number 141480/13 / - / 0002		Revision A	

100mm
SCALE FOR VALIDATING SIZE OF A3 PLOT ONLY

0

K:\141480 WDC Coastal Structures\13 Boat Ramp Feasibility Study\Drawings\141480_13_0003.dwg 27/10/2016 4:16 p.m. miu

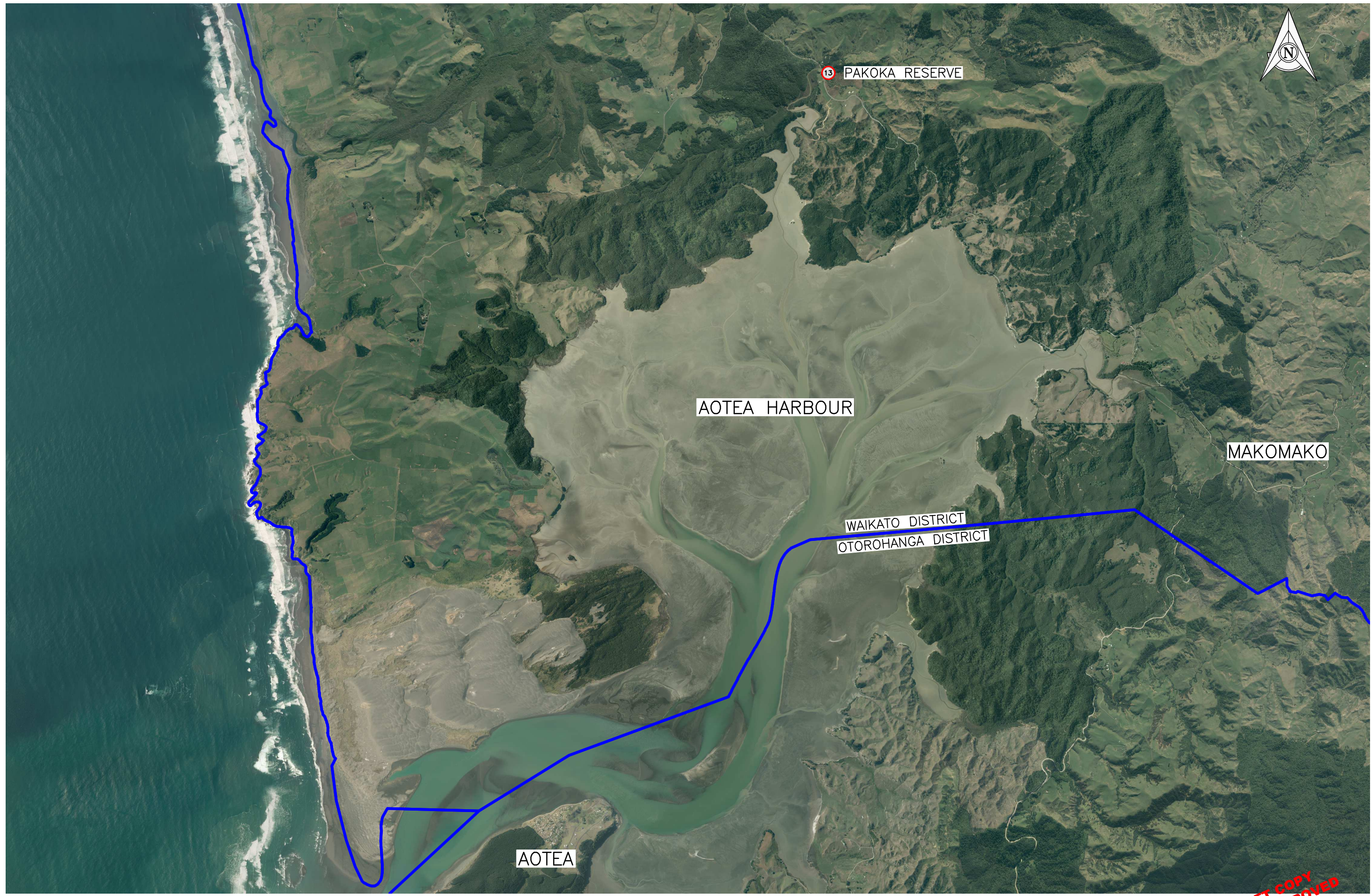

Designed	Checked	Drawn	Approved	mx model version:
		ML		
Date		Issue/revision detail		By
18/10/2016		FOR INFORMATION		ML
				Chk
				Appr

Client	Project	Drawing	Status
	WAIKATO DISTRICT COUNCIL BOAT RAMPS	BOAT RAMP LOCATIONS AOTEA	DRAFT COPY NOT APPROVED PRELIMINARY

BLOXAM & BURNETT OLLIVER
Phone 64-7-838 0144, Fax 64-7-839 0431

Waikato DISTRICT COUNCIL

Date	Scale (Original Size A3)
18.10.2016	NTS
Drawing Number	Revision
141480/13 / - / 0003	A

Version	Copyright
2.04 - October 2013	© copyright

Version		Copyright	
2.04 - October 2013		© copyright	

100mm
SCALE FOR VALIDATING SIZE OF A3 PLOT ONLY
0
K:\141480 WDC Coastal Structures\13 Boat Ramp Feasibility Study\Drawings\141480_13_0004.dwg 27/10/2016 4:14 p.m. miu

- BOAT RAMP LOCATIONS**
- 14 NARROWS RESERVE
 - 15 LAKE KAINUI
 - 16 NGARUAWAHIA
 - 17 TAUPIRI

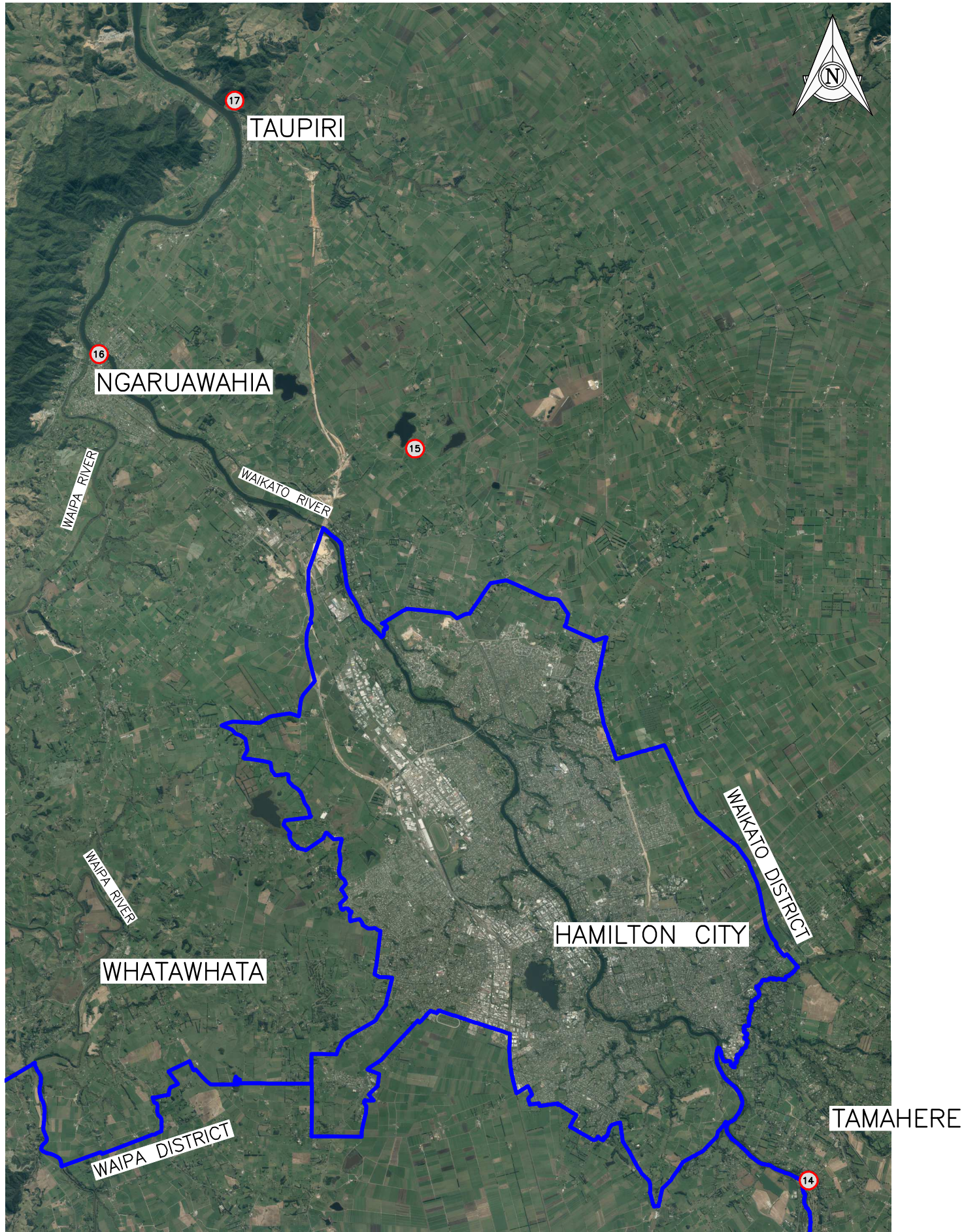

Designed	Checked		
Drawn	Approved		
ML			
Date	Issue/revision detail	By	Chk Appr
A 18/10/2016	FOR INFORMATION	ML	
mx model version:			



Phone 64-7-838 0144, Fax 64-7-839 0431



Client
Waikato
DISTRICT COUNCIL

Project
WAIKATO DISTRICT COUNCIL
BOAT RAMPS

Status DRAFT COPY NOT APPROVED	
Date	Scale (Original Size A3)
18.10.2016	NTS
Drawing Number	Revision
141480/13 / - / 0004	A

100mm

SCALE FOR VALIDATING SIZE OF A3 PLOT ONLY

0

K:\141480 WDC Coastal Structures\13 Boat Ramp Feasibility Study\Drawings\141480_13_0005.dwg 27/10/2016 4:09 p.m. miu

BOAT RAMP LOCATIONS	
18	RIVERVIEW ROAD
19	LAKE PUKETIRINI
20	LAKE WAAHI
21	PARRY STREET
22	LAKE HAKANOA
23	BOATIE RESERVE
24	OHINEWAI
25	RANGIRIRI
26	LAKE WAIKARE



Designed	Checked	Drawn	Approved
		ML	
Date		Issue/revision detail	
A 18/10/2016 FOR INFORMATION		ML	
By		Chk	
Date		Appr	

mx model version:	
-------------------	--



Phone 64-7-838 0144, Fax 64-7-839 0431



Client
Project
WAIKATO DISTRICT COUNCIL
BOAT RAMPS

Drawing
BOAT RAMP LOCATIONS
CENTRAL WAIKATO RIVER

Status	DRAFT COPY NOT APPROVED PRELIMINARY	
Date	18.10.2016	Scale (Original Size A3) NTS
Drawing Number	141480/13 / - / 0005	Revision A

K:\141480 WDC Coastal Structures\13 Boat Ramp Feasibility Study\Drawings\141480_13_0006.dwg 27/10/2016 4:13 p.m. mlu

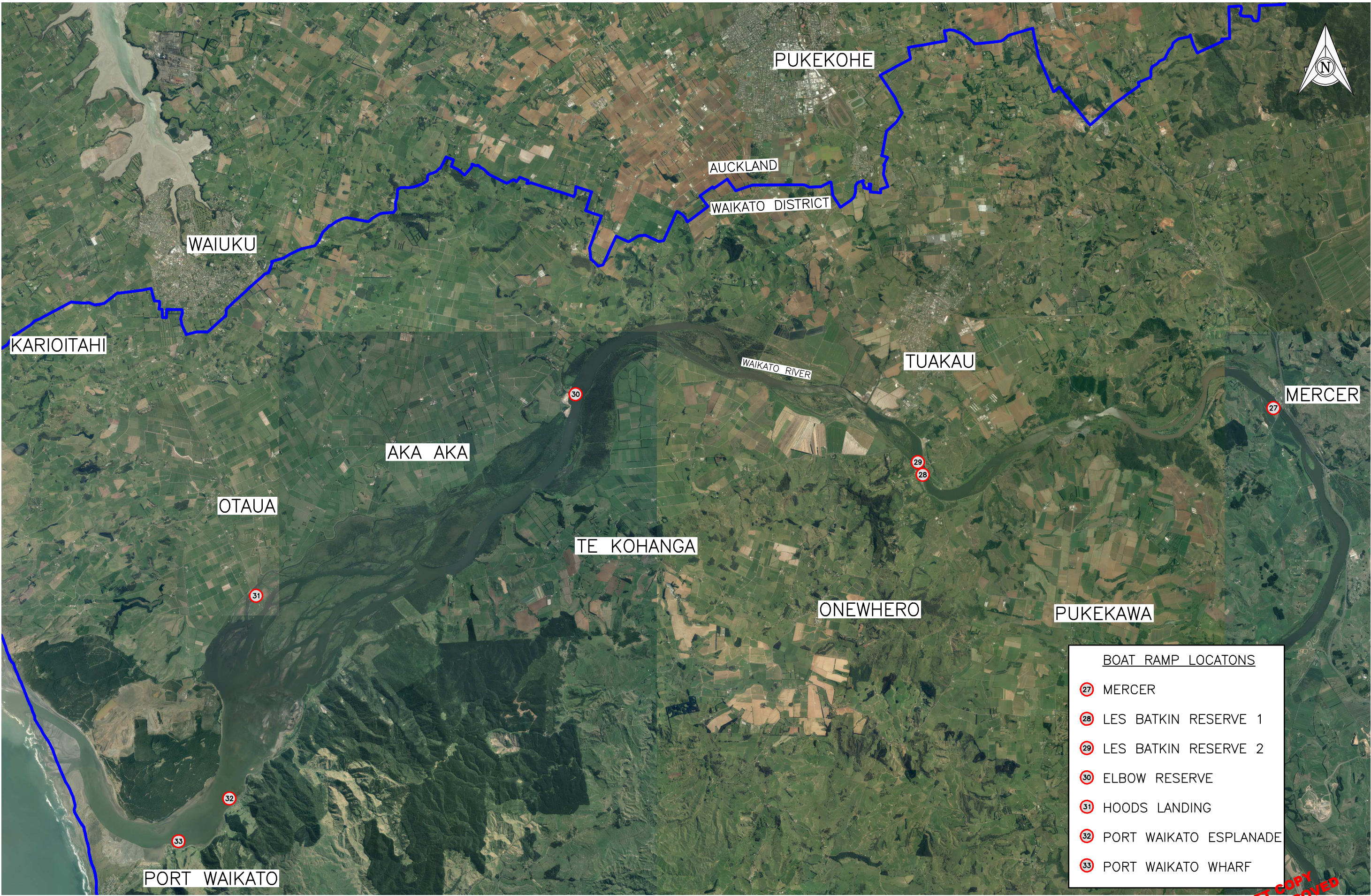

- BOAT RAMP LOCATIONS
- 27 MERCER
 - 28 LES BATKIN RESERVE 1
 - 29 LES BATKIN RESERVE 2
 - 30 ELBOW RESERVE
 - 31 HOODS LANDING
 - 32 PORT WAIKATO ESPLANADE
 - 33 PORT WAIKATO WHARF

DRAFT COPY
NOT APPROVED
PRELIMINARY

<table border="1" style="width: 100%; border-collapse: collapse;"> <tr> <td style="width: 50%;">Designed</td> <td style="width: 50%;">Checked</td> </tr> <tr> <td>Drawn ML</td> <td>Approved</td> </tr> <tr> <td colspan="2">mx model version:</td> </tr> </table>	Designed	Checked	Drawn ML	Approved	mx model version:		<table border="1" style="width: 100%; border-collapse: collapse;"> <tr> <td style="width: 50%;">By</td> <td style="width: 50%;">Appr</td> </tr> <tr> <td>Chk</td> <td></td> </tr> </table>	By	Appr	Chk	
Designed	Checked										
Drawn ML	Approved										
mx model version:											
By	Appr										
Chk											
Date: 18/10/2016 FOR INFORMATION											
Issue/revision detail											

 Phone 64-7-838 0144, Fax 64-7-839 0431

 DISTRICT COUNCIL

Project
**WAIKATO DISTRICT COUNCIL
 BOAT RAMPS**

Drawing
**BOAT RAMP LOCATIONS
 NORTHERN WAIKATO RIVER**

Status	
Date	Scale (Original Size A3)
18.10.2016	NTS
Drawing Number	Revision
141480/13 / - / 0006	A



Waikato District Council Boat Ramps Stakeholder/Interest Groups Questionnaire

- I. Which of the following Waikato District Council boat ramp/s does your group regularly use or have an association with?

WAIKATO DC RAMPS	✓
Raglan Ramps	
Kopua Domain	
Joys Point – Raglan Area School	
Coastguard – Wainui Road	
Cliff St Esplanade	
Puriri Park	
Wallis St Wharf	
Lorenzen Bay	
Hauroto Bay	
Ohautira Rd	
Waingaro Landing	
Te Akau	
Manu Bay	
Aotea Harbour Ramps	
Pakoka Reserve	
Southern Waikato District Ramps	
Narrows Reserve - Tamahere	
Lake Kainui	
Ngaruawahia Esplanade	
Taupiri	
Central Waikato District Ramps	
Riverview Rd	
Lake Puketirini	
Lake Waahi	
Parry St	
Lake Hakanoa	
Boatie Reserve	
Ohinewai Esplanade	
Rangiri Esplanade	
Lake Waikare	
Northern Waikato District Ramps	
Mercer	
Les Batkin Reserve 1 (Tuakau)	
Les Batkin Reserve 2 (Tuakau)	
Elbow Reserve	
Hoods Landing	
Port Waikato Esplanade	
Port Waikato Wharf	

2. What activity does your group primarily use the boat ramp/s for?
If your group comprises a community board/community group please identify the activities which you know of which are undertaken at the ramp/s you have identified above.

ACTIVITY	✓
Kayaking	
Paddle Boarding	
Waka Ama	
Sailing	
Rowing	
Recreational Power Boating e.g site seeing	
Recreational Fishing - Saltwater	
Recreational Fishing - Freshwater	
Recreational Shooting	
Water Skiing/Wake Boarding	
Cultural Purposes	
Access e.g to an isolated property	
Commercial Fishing – please describe type e.g eeling	
Tourist Operations e.g kayak hire	
River Maintenance Works	
Emergency Services e.g Coastguard/Police/SAR	
Other – please describe below	

3. Do you consider that the existing Waikato District Council boat ramp locations provide suitable opportunity to access water bodies to undertake the key activities of interest to your group?

Yes

No

If you answered no, please explain below.

4. Do you consider that the existing Waikato District Council boat ramps which your group uses provide safe, efficient access to water bodies to undertake the key activities of interest to your group?

Yes

No

If you answered no, please explain below.

5. Any further comments regarding the level of service provided by the Waikato District Council boat ramps which your group uses as identified above?

Thanks for your time 😊

Waikato District Council.