

Agenda for a meeting of the Policy & Regulatory Committee to be held in the Council Chambers, District Office, 15 Galileo Street, Ngaruawahia on **TUESDAY, 14 JUNE 2022** commencing at **9.30am**.

- | | | |
|-----------|--|-----|
| 1. | <u>APOLOGIES AND LEAVE OF ABSENCE</u> | |
| 2. | <u>CONFIRMATION OF STATUS OF AGENDA</u> | |
| 3. | <u>DISCLOSURES OF INTEREST</u> | |
| 4. | <u>CONFIRMATION OF MINUTES</u> | |
| | Meeting held on Tuesday, 3 May 2022 | 5 |
| 5. | <u>ACTIONS REGISTER</u> | 14 |
| 6. | <u>REPORTS</u> | |
| 6.1 | Chief Executive's Business Plan | 16 |
| 6.2 | Policy and Bylaw Review Update | 27 |
| 6.3 | Revocation of Policies | 43 |
| 6.4 | Adoption of the Proposed Livestock Movement Bylaw 2022 | 53 |
| 7. | <u>EXCLUSION OF THE PUBLIC</u> | 462 |

GJ Ion
CHIEF EXECUTIVE

POLICY & REGULATORY COMMITTEE

Reports to:	Council
Chairperson:	Cr Jan Sedgwick
Deputy Chairperson:	Cr Noel Smith
Membership:	The Mayor, all Councillors and Mrs Maxine Moana-Tuwahangi (Maangai Maaori)
Meeting frequency:	Six-weekly
Quorum:	Majority of the members (including vacancies)

Purpose

The Policy & Regulatory Committee is responsible for the Council's governance policies and bylaws, reviewing the District Plan and overseeing civil defence and emergency management issues.

In addition to the common delegations on page 10, the Policy & Regulatory Committee is delegated the following Terms of Reference and powers:

Terms of Reference:

1. To establish, implement and review the governance policy framework that will assist in achieving the Council's strategic priorities and outcomes.
2. To develop, review and approve the consultation process for Council bylaws.
3. To consider and determine changes to the schedules and parking restrictions in the Public Places Bylaw 2016, including hearing any submissions relating to those proposed changes.
4. To hear and determine matters arising under current bylaws, including applications for dispensation from compliance with the requirements of bylaws, unless such matters are otherwise delegated by Council.
5. To administer the Council's District Plan in accordance with the Resource Management Act 1991.
6. To monitor the performance of regulatory decision-making by the District Licensing Committee¹, Regulatory Subcommittee and officers under their respective delegations.
7. To monitor the Council's Civil Defence and Emergency Management framework.

¹ For clarity, the District Licensing Committee is a committee of Council under the Sale and Supply of Alcohol Act 2012.

The Committee is delegated the following powers to act:

Governance Policies

- Develop and agree governance policies for the purpose of consultation/engagement.
- Recommend to Council policy for adoption, amendment or revocation.
- Monitor and review policy, including recommending amendments to any policy as and when required.

Bylaws

- Develop and approve the statement of proposal for new or amended bylaws for consultation.
- Recommend to Council new or amended bylaws for adoption.

District Plan

- Review and approve for notification a proposed district plan, a proposed change to the District Plan, or a variation to a proposed plan or proposed plan change (excluding any plan change notified under clause 25(2)(a), Schedule 1 of the Resource Management Act 1991)
- Withdraw a proposed plan or plan change under clause 8D, Schedule 1 of the Resource Management Act 1991.
- Make the following decisions to facilitate the administration of plan changes, variations, designation and heritage order processes:
 - a. To decide whether a decision of a Requiring Authority or Heritage Protection Authority will be appealed to the Environment Court by the Council and authorise the resolution of any such appeal, provided such decisions are consistent with professional advice.
 - b. To consider and approve Council submissions on a proposed plan, plan changes, and variations.
 - c. To monitor the private plan change process.
 - d. To accept, adopt or reject private plan change applications under clause 25, Schedule 1, Resource Management Act 1991.

Other Resource Management Issues

- Pursuant to Section 34(1) of the Resource Management Act 1991, to exercise all of the Council's functions, powers and duties under that Act, except the functions, powers and duties:
 - a. that cannot be delegated or that are otherwise retained by the Council under its terms of reference; or
 - b. expressly delegated to other Council committees or decision-making bodies, or officers.

- Monitor and approve submissions in relation to National Policy Statements.

Civil Defence and Emergency Management

- Monitor the performance of Waikato District's civil defence and emergency management response against Council's requirements under the Civil Defence and Emergency Management Act including:
 - a. implementation of Government requirements; and
 - b. co-ordinating with, and receiving reports from, the Waikato Region Civil Defence and Emergency Management Group Joint Committee.

Other Delegations

- Exercise all of the Council's functions, powers and duties under the Building Act 2004, the Health Act 1956, and the Food Act 2014, and the respective regulations made under these Acts, except the functions, powers and duties:
 - a. that cannot be delegated or that are otherwise retained by the Council under its terms of reference; or
 - b. expressly delegated to other Council committees or decision-making bodies, or officers.
- Approval of attendance of elected members at conferences, seminars, training or events, in accordance with Council policy.

To	Policy & Regulatory Committee
Report title	Confirmation of Minutes
Date:	14 June 2022
Report Author:	Grace Shaw, Democracy Advisor
Authorised by:	Gaylene Kanawa, Democracy Team Leader

1. Purpose of the report

Te Take moo te puurongo

To confirm the minutes for a meeting of the Policy & Regulatory Committee held on Tuesday, 3 May 2022.

2. Staff recommendations

Tuutohu-aa-kaimahi

THAT the minutes for a meeting of the Policy & Regulatory Committee held on Tuesday, 3 May 2022 be confirmed as a true and correct record.

3. Attachments

Ngaa taapirihanga

Attachment 1 – P&R Minutes, Tuesday, 3 May 2022

Minutes for a meeting of the Policy & Regulatory Committee of the Waikato District Council held in the Council Chambers, District Office, 15 Galileo Street, Ngaruawahia on **TUESDAY, 3 MAY 2022** commencing at **9.30am**.

Present:

Cr JD Sedgwick (Chairperson)
Cr AD Bech
Cr C Eyre
Cr JM Gibb
Cr SL Henderson
Cr SD Lynch
Cr J Church
Cr RC McGuire
Cr FM McInally
Cr NMD Smith
Cr Woolerton

Attending:

Mr GJ Ion (Chief Executive)
Mr R MacCulloch (General Manager Service Delivery)
Mr C Morgan (General Manager Community Growth)
Ms G Shaw (Democracy Advisor)
Mrs GJ Kanawa (Democracy Team Leader)
Ms M Russo (Corporate Planning Team Leader)
Ms A Sayer (Policy Advisor)
Mr J Ebenhoh (Planning & Policy Manager)
Ms Rebecca Law (Reserves Planner)
Ms Jodi Bell-Wymer (Corporate Planner)

APOLOGIES AND LEAVE OF ABSENCE

Resolved: (Crs Woolerton/Gibb)

THAT the Policy & Regulatory Committee accepts the apologies from His Worship the Mayor, Cr Patterson, Mrs Moana-Tuwhangai and Cr Thomson for non-attendance.

CARRIED

P&R2205/01

CONFIRMATION OF STATUS OF AGENDA ITEMS

Resolved: (Crs Woolerton/Church)

THAT:

- a) the agenda for a meeting of the Policy & Regulatory Committee held on Tuesday, 3 May 2022 be confirmed; and
- b) all reports be received.

CARRIED

P&R2205/02

DISCLOSURES OF INTEREST

There were no disclosures of interest.

CONFIRMATION OF MINUTES

Resolved: (Crs Lynch/Bech)

THAT the minutes for the meeting of the Policy & Regulatory Committee held on Tuesday, 22 March 2022 be confirmed as a true and correct record, with an amendment confirming the presence of Cr Church as an attendee.

CARRIED

P&R2205/03

ACTIONS REGISTER

Agenda Item 5

The report was received [*P&R2205/02 refers*] and no discussion was held.

REPORTS

Approval to publicly notify the review of the General Policies Reserve Management Plan Agenda Item 6.1

The report was received [P&R2205/02 refers] and the following discussion was held:

- The Reserve Management Plan (RMP) covers general issues such as leasing, fencing, drone flying, reserve naming, etc.
- Under the Reserves Act 1977, Reserve Management Plans are required to be reviewed ten (10) yearly. Although the General Policies RMP is not due for review until 2025, there was a range of new technology, topics and process improvements that had been recommended by staff to have the review brought forward.
- It was queried whether specific management plans relating to some areas would be overridden by the General Policies Reserve Management Plan.
- There is a hierarchy of policies. For example, the General Policies Reserve Management Plan is a general policy, however, there may be existing policies that are specific to certain reserves or open spaces. In these cases, the specific policies would take precedence over the General Policies Reserve Management Plan.
- Concerns were raised regarding how the review process would be conducted. It was explained that the process is outlined in the Reserves Act. There would be an initial community notification asking high-level questions, followed by a second consultation which would present a draft to the community for feedback. Those submissions would go to a hearing if necessary.
- It was queried why submissions for the General Policies Reserve Management Plan review would go through a subcommittee as opposed to all of Council. There was a feeling amongst Councillors that this was an overarching Council policy that should be reviewed by all of Council.
- It was subsequently noted that the decision for submissions relating to the General Policies Reserve Management Plan review to go through a subcommittee (as opposed to all of Council) was a historical decision.
- Hearings could be a time-consuming exercise, therefore, if hearings around this review were to go through Council in full, the entire process could be delayed. Alternately, the process would move more nimbly through a subcommittee.
- A point was raised that Councillors exist to represent their communities, and thus should participate, and have input in the review process.
- The Regulatory Subcommittee undertakes hearings on behalf of the Council in this area. General Policies Reserve Management Plan falls within their terms of reference/delegations.

- It was queried if Council held the staffing and resource requirements to ensure it was adequately resourced to proceed with this piece of work. The General Manager Service Delivery confirmed that Council has the capacity to proceed without undue added pressure on staff. The related team has increased its capacity in preparation for this programme.
- The report states that there would be no known impact on climate change regarding this piece of work. It was queried whether this was correct, as parks, reserves and lakes become important in the management of stormwater. It was clarified that the report did not have a direct impact on the environment, however, the RMP must consider its impact on the environment overall.
- There was a desire to ensure Council engaged with Iwi regarding this piece of work, noting that there should be escalated liaison around reserves. The significance of this point was emphasised.
- It was queried if there was a communications strategy in place relating to this programme (for Councillors to view). It was decided this query had stepped into operational matters and Councillors did not need to proceed with queries at this level.
- Councillors agreed that the last sentence on page 27 of the report should state “key stakeholders, including Councillors”.

ACTION: Staff to consider adding “key stakeholders, including Councillors” to the last sentence on page 27 of the General Policies Reserve Management Plan review report.

ACTION: Staff to note the significance of escalated Iwi liaison regarding the General Policies Reserve Management Plan review and act accordingly.

Resolved: (Crs Bech/Gibb)

THAT the Policy & Regulatory Committee approves the General Policies Reserve Management Plan review as required under Section 41 of the Reserves Act 1977.

CARRIED

P&R2205/04

Policy and Bylaw Review Programme
Agenda Item 6.2

The report was received [*P&R2205/02 refers*] and the following discussion was held:

- An abundance of work was proceeding in the planning space regarding this programme.
- The Speed Limit Bylaw and Livestock Movement Bylaw reviews were nearing finalisation.
- Policies relating to election cycles were a priority.
- There is still an extensive work programme ahead.
- Council needs to be conscious of consultation fatigue in the community.
- The team is endeavouring to learn from recent bylaw reviews that went well as well as those they have learnings from.
- The team consistently captures project learnings and would conduct a project close out upon completion of each process, identifying opportunities to learn and how to apply those learnings.
- There is an attempt to target stakeholders via the early engagement process to ensure that the proposed bylaw/drafts reach the right people and dissatisfaction is mitigated.
- Timeline suggested that Council would engage with the community in May 2022 regarding this piece of work.
- When a review starts, it does not mean that the consultation process has commenced.
- There was a suggestion to prioritise policies that are most likely to affect people in their general/day-to-day lives.
- Councillors raised concerns regarding resourcing/staffing/capability to undertake this work programme.

Adoption of the Reviewed Speed Limits Bylaw 2011

Agenda Item 6.3

The report was received [*P&R2205/02 refers*] and the following discussion was held:

- Cr McGuire would take specific queries regarding Ruakura Road offline with relevant staff.
- Schools that fell outside of the set time parameters for speed limits during school opening/closing would have their own signage.
- There was some concern that certain speeds set in the review had a low probability of being respected and followed by drivers.

Resolved: (Crs Lynch/Henderson)

THAT the Policy & Regulatory Committee recommends to Council:

- a. **adoption of the 2022 amendments to the Speed Limits Bylaw 2011, as set out in Attachment A on page 64 of the Policy & Regulatory Committee agenda. (insert link).**

CARRIED

P&R2205/05

Councillor McGuire requested his dissenting vote against the above motion be recorded.

Chief Executive's Business Plan

Agenda Item 6.4

The report was received [*P&R2205/02 refers*] and the following discussion was held:

- There had been high social media traffic and local concern regarding the closure of Telephone Road. Council was very much aware of the concern and were advocating on behalf of the community. Damage to tracks on this road had led to its closure and concrete blocks had been put in place to act as temporary barriers. There would be a meeting in early May with the Mayor, Waka Kotahi and Kiwi Rail to discuss progress. Council was working to ensure all parties were kept informed.
- Councillors requested an updated list of staff and their job titles (a working document via Google Documents was suggested if staff turnover continued to be high). Councillors were reminded to contact the relevant Executive Leadership Team member or General Manager as an initial point of contact.
- Solid Waste Review had been delayed this year due to the impact of staff losses and COVID-19. The team had been understaffed; thus, the work programme had been difficult to progress.

- Council was encouraging staff to return to work in the office (from 2 May 2022). Consequently, there was an emphasis on protocols regarding mask use, etc.
- One significant team had up to 45 percent of employees away with COVID-19 at one stage. Council was closely monitoring the impact of COVID-19 on staff/teams.
- Hearings of the District Licensing Agency and Regulatory Subcommittee could be held in person again. There had been challenges regarding new equipment for the chamber and its installation (e.g., availability of relevant staff/contractors).

ACTION: Councillors to email either the Executive Leadership Team with queries, or the Democracy Team, who could progress their queries via the correct ELT member.

EXCLUSION OF THE PUBLIC

Agenda Item 7

Resolved: (Crs Gibb/Lynch)

THAT the public be excluded from the following parts of the proceedings of this meeting.

The general subject of each matter to be considered while the public is excluded, the reason for passing this resolution in relation to each matter, and the specific grounds under section 48(1) of the Local Government Official Information and Meetings Act 1987 for the passing of this resolution are as follows:

General subject of each matter to be considered	Reason for passing this resolution in relation to each matter	Ground(s) under section 48(1) for the passing of this resolution
PEX I 2.1 Enabling Housing Supply Act: Appointment of Independent Hearing Panel Chair	Good reason to withhold exists under Section 6 or Section 7 Local Government Official Information and Meetings Act 1987	Section 48(1)(a)

This resolution is made in reliance on section 48(1)(a) of the Local Government Official Information and Meetings Act 1987 and the particular interest or interests protected by Section 6 or Section 7 of that Act which would be prejudiced by the holding of the whole or relevant part of the proceedings of the meeting in public, as follows:

Item No.	Section	Interest
Item PEX 1 Enabling Housing Supply Act: Appointment of Independent Hearing Panel Chair	7(2)(a)	To protect a person's privacy.

CARRIED**P&R2205/06**

Resolutions P&R2205/07 – P&R2205/09 are contained in the public excluded section of these minutes.

Having concluded the public excluded meeting, the following resolutions were released into the open section of the minutes (refer attachment PEX 2.1 to these minutes).

Enabling Housing Supply Act: Appointment of Independent Hearing Panel Chair
Agenda Item 2.1

It was resolved [Resolution No. P&R2205/08] during the public excluded section of the meeting that the following resolution be released into open meeting, but the report remained confidential and unavailable to the public:

“Resolved: (Crs Smith/Gibb)

THAT the Policy & Regulatory Committee:

- a. approves the recommendation to Council of the appointment of Mr Nigel Mark-Brown, Ms Vicki Morrison-Shaw and Mr Dave Serjeant as Independent Hearing Panel commissioners for the Intensification Instrument under the Resource Management (Enabling Housing Supply) Amendment Act 2021, noting that Ms Morrison-Shaw has been appointed to provide a tikanga Maaori perspective.*
- b. resolves to release the resolutions and report into the open meeting.”*

There being no further business the meeting was declared closed at 11.09am.

Minutes approved and confirmed this day of 2022.

JD Sedgwick
CHAIRPERSON

To	Policy and Regulatory Committee
Report title	Actions Register – June 2022
Date:	1 June 2022
Report Author:	Evonne Miller, PA General Manager Customer Support
Authorised by:	Sue O’Gorman, General Manager Customer Support

1. Purpose of the report

Te Take moo te puurongo

To update the Policy and Regulatory Committee on the actions arising from the previous meeting.

2. Staff recommendations

Tuutohu-aa-kaimahi

THAT the Actions Register – June 2022 be received.

3. Attachments

Ngaa taapirihanga

Attachment 1 – Policy and Regulatory Committee Actions Register June 2022

	Action	Responsible to Action	Status/Update/Response
1.	<p><u>Approval to publicly notify the review of the General Policies Reserve Management Plan.</u></p> <p>Agenda item 6.1</p> <p>1. Staff to consider adding “key stakeholders, including Councillors” to the last sentence on page 27 of the General Policies Reserve Management Plan review report.</p> <p>2. Staff to note the significance of escalated iwi liaison regarding the General Policies Reserve Management Plan review and act accordingly.</p>	Rebecca Law, Reserves Planner	<p>1. This has been noted and considered for future reports.</p> <p>2. This is acknowledged and will be implemented.</p>

To	Policy & Regulatory Committee
Report title	Chief Executive's Business Plan
Date:	24 May 2022
Report Author/ Authoriser:	Gavin Ion Chief Executive

1. Purpose of the report

Te Take moo te puurongo

To update/inform the Committee on progress covering 2021/2022 business plan items.

2. Executive summary

Whakaraapopotanga matua

The Chief Executive's Business Plan is a summary of progress on priority issues agreed by Councillors.

3. Staff recommendations

Tuutohu-aa-kaimahi

THAT the Chief Executive's Business Plan be received.

4. Background

Koorero whaimaarama

The Plan is a summary of progress on specific issues. It enables staff and Councillors to focus on the big issues and ensures that attention is given to those things of strategic importance.

The Plan is in line with the Chief Executive's Performance Agreement which was updated in June 2021 in preparation for the new financial year.

Whilst the plan is largely on track, some projects have been delayed by the impact of covid. This has come either through delays in getting resources or materials or contractors able to work or because staff have been diverted onto pandemic related activities.

Work is currently underway on developing a set of KPIs for the 2022/23 year.

5. Discussion Matapaki

This report contains the strategic issues that Council is focused on. The Chief Executive's Business Plan is aligned to the Chief Executive's Performance Agreement. The underpinning criteria is the council vision of "liveable, thriving and connected communities"

Iwi and Tangata Whenua have been, or will be consulted on at least some of the key projects or initiatives referred to in the report. Iwi are involved as a strategic partner of Council through our Joint Management Agreements and projects such as Raglan Wastewater Consent renewal process.

Iwi have been engaging in the waters management project, the Better Off funding assessment and with Council and central government through Future Proof.

The list of KPIs was updated in line with the Chief Executive's Performance Agreement Reports in June 2021.

A new list of KPIs is being developed for the 2022/23 financial year.

6. Attachments Ngaa taapirihanga

Attachment 1 – Chief Executive's KPI worksheet

Overarching Council Vision: “Liveable, Thriving and Connected Communities”**Staff & Wellbeing Vision: “Work Safe, Home Safe”**

Key project/priority	Key deliverables/KPIs		Progress	Final Achievement Met/Not Met
1. Delivery and achievement of LTP year 1 (covers normal business activities, financial and non-financial performance measures and the delivery of the annual work programme)	1.1	The 2021/2022 LTP Year 1 is delivered within the agreed budget, and in accordance with variations approved by Council. Provide regular updates to the Strategy & Finance Committee on progress.	The LTP was formally approved on 28 June. The work programmes are progressing. Regular updates are provided about progress with the capital programme and the impacts of covid on supply chains and availability of contractors.	
	1.2	<p>Capital Works</p> <p>a) Increasing the delivery of capital works with greater priority and focus being given to social/community related projects (e.g. agreed blueprint projects, parks, reserves, playground, public toilets).</p> <p>b) Explore how social procurement principles could be incorporated into the delivery of projects in future years, and report back on this by 31 December.</p>	<p>a) The Infrastructure and Waters Governance Board receive updates at each meeting on progress with capital works. Progress has been affected by covid lockdowns, supply change issues and difficulty in securing contractors.</p> <p>\$49.4 million worth of capital expenditure was delivered by the end of April 2022.</p> <p>b) Staff are starting to work with contractors around social procurement. As explained to Councillors recently, our tree contract features the involvement of Te Riu o Waikato and Te Ara Pai as part of embracing social procurement principles involving apprenticeships and traffic management. Our Climate Action Co-ordinator is now involved from a circular economy perspective. A presentation was provided to the JMA meeting with Waikato-Tainui about work that is being undertaken in this space.</p>	

Key project/priority	Key deliverables/KPIs		Progress	Final Achievement Met/Not Met
	1.3	Provide evidence (tangible examples) of alignment between the implementation of Council's work plan and the Council vision of Liveable, Thriving and Connected Communities.	<p>The LTP incorporates key elements of the vision such as blueprint projects.</p> <p>Codesign projects such as the Innovative Streets projects in Raglan and Te Kauwhata are now complete and at the stage of seeking public feedback over the next six months.</p>	
	1.4	Ensure the financial sustainability of Council, including staying within banking covenants and treasury policies.	There are currently no financial sustainability issues. The situation is being closely monitored as infrastructure requirements arise which may affect debt levels.	
2. To deliver the 2022-2023 Draft Annual Plan	2.1	The 2022-2023 Draft Annual Plan is complete by 30 June 2022.	Council has resolved not to consult on the Annual Plan for 2022/23 as changes from the original LTP budgets were immaterial.	
3. Facilitate a Council position on the Future of Local Government.	3.1	<p>a) A strategy paper on the Future of Local Government is prepared by 31 August and Council is fully briefed on the implications.</p> <p>b) In line with the strategy position paper, provide an update on organisational preparedness and any associated repurposing requirements, along with what changes would be required to future proof the Council by 31 October</p>	<p>a) A workshop was held with councillors prior to 31 August and the results were compiled (delayed by impacts of lockdown and other work). A paper was workshopped with Councillors in early November (informed by this workshop and other current available thinking) to generate discussion. This will shape actions such as submissions and council readiness in response to agreed strategy.</p> <p>b) Some initial thinking has begun on what skills and experience would be beneficial to help with the changing role of local government.</p> <p>This work is ongoing and is being used to factor into recruitment processes, training programmes and planning.</p> <p>As we work through this process, the alignment to the council vision, the four</p>	

Key project/priority	Key deliverables/KPIs		Progress	Final Achievement Met/Not Met
			<p>wellbeings and our internal Gearing for Growth and Greatness implementation plan is clear.</p>	
<p>4. Strategic Management & Delivery (key projects and priorities includes regional and national matters)</p>	<p>4.1</p>	<p>Hamilton to Auckland Corridor - At each performance review, demonstrate the role that the Chief Executive has played in advancing the opportunities for the Waikato District in relation to the Hamilton to Auckland Corridor e.g. objective feedback, tangible progress.</p>	<p>The draft Future Proof Strategy was consulted on and hearings held. Deliberations on the final strategy document has been undertaken during March-May with reporting back to councils in due course.</p> <p>The WDC submission developed by staff and approved by council, supports the Strategy but highlights the importance of bipartisan policy making at central government level on infrastructure projects of a regional and sub-regional significance.</p> <p>The Future Proof Chief Executives Advisory Group met on 4 November to consider the implications of the recently announced Enabling Housing Amendment Bill ('3 x 3' provisions which allow up to three housing units up to three stories high on a plot of land) by central government. The Waikato District Council Chief Executive indicated that clarity is required with regards to the application of the Housing Supply Bill especially since Ngāruawāhia is identified as part of Hamilton's Tier 1 urban environment. The Chief Executive supported the importance of a joint Future Proof submission to central government on the Bill on the understanding that the relevant issues related to WDC are incorporated and that a unified (Future Proof) submission would present a more powerful view to central government.</p>	

Key project/priority	Key deliverables/KPIs	Progress	Final Achievement Met/Not Met
		<p>The Chief Executive, as the sponsor of the Future Proof Transport Workstream, is providing leadership oversight on the work on the Hamilton-Waikato Metropolitan Spatial Plan Transport Programme Business Case. This Programme Business Case will recommend a prioritised programme of transport activities for more detailed investigation, and which best achieve the goals and objectives of the HWMSP. A WDC councillor workshop on this project was held on 13 October at which there was endorsement of the methodology. It was also noted that it is important for the elected members from all the partner councils to be comfortable and understand the rationale for the long list and short list options when these have been developed and that this process should not be rushed just to meet tight deadlines.</p> <p>The Chief Executive is also on the Project Control Group of the Hamilton-Waikato Metropolitan Wastewater Programme Business Cases (one for the north and one for the south). The business cases are important components of supporting the land use footprint identified in the Hamilton to Auckland Corridor Plan and the Hamilton Waikato Metro Spatial Plan (HWMSP) and a key component of the integration of strategic land use and infrastructure planning. The Southern HWMSP Wastewater Programme Business Case was approved by the Governance Group in April. The Northern HWMSP Wastewater</p>	

Key project/priority	Key deliverables/KPIs		Progress	Final Achievement Met/Not Met
			Programme Business Case is expected to be finalised by June 2022.	
	4.2	Play an active role in Local Government Reform of 3 Waters seeking opportunities to build on the investment Council has already made.	<p>The Waters Governance Board remain connected to this work.</p> <p>We are a participant in the Entity B cluster at a staff level and have been working with a group of Mayors around the case for change in the specified area.</p> <p>Several workshops and a discussion regarding feedback to the Entity B steering group has already been undertaken. The Extraordinary Council meeting on 28 September approved feedback to be provided to the Department of Internal Affairs. This is not a decision point.</p> <p>The Waters Governance Board and the Mayor had a zoom meeting with Minister Mahuta to discuss aspects of the reform process.</p> <p>Staff are responding to extensive requests from the Department of Internal Affairs in relation to transition to Entity B. It appears that the Department of Internal Affairs are seeking a high level of assurance regarding the Entities being fully functioning from 1 July 2024.</p>	
	4.3	<p>By 30 June:</p> <p>a) Advance Phase 2 of the Solid Waste Review to enable the Ultimate Service State and associated strategy and action plan.</p> <p>b) To provide alternative arrangements/facilities for inorganic waste management in</p>	Due to COVID restrictions and staff changes within the Solid Waste team, little progress has been made since the last update. The main priority at present is to re-build the Solid Waste Team, keep connected with central government initiatives, establish the Huntly recycling plant on Rotowaro Road, progress the Bollard Road resource recovery centre	

Key project/priority	Key deliverables/KPIs		Progress	Final Achievement Met/Not Met
		the community.	feasibility works and implement the Raglan Foodwaste targeted rate.	
5. Partnerships and Relationships (includes relationships with central government, Waka Kotahi, Iwi and the Waikato District Alliance)	5.1	<p>a) Provide evidence of initiatives, collaboration and engagement with Iwi, including the key outcomes achieved.</p> <p>b) Demonstrate progress on delivering the Waikato-Tainui JMA workplan.</p>	<p>a) Staff are working with Department of Conservation, mana whenua and Waikato-Tainui regarding the return of Te Paina to Iwi.</p> <p>Discussions have also started with mana whenua about the future ownership of the Raglan airfield.</p> <p>b) The staff of the two organisations are working together to update progress. A new draft workplan has been developed for discussion with the Committee.</p>	
	5.2	Waka Kotahi – Provide regular updates on how the relationship with Waka Kotahi is developing, with particular emphasis on the benefits to Waikato District.	<ul style="list-style-type: none"> ▪ The Chief Executive has brokered discussions between staff, Waikato Regional Council and Waka Kotahi to work on resolving the Sleepyhead appeal. ▪ Positive discussions have been held regarding revocation arising from the completion of the Waikato Expressway. Waka Kotahi will come back in response. Discussions are ongoing about the Telephone Road rail crossing. 	
	5.3	Waikato District Alliance – Undertake an efficiency and quality review of the Alliance arrangement with recommendations for improvements by 31 December.	The Infrastructure Committee considered a report in December which met this KPI and provided information about how the arrangement has been improved.	
	5.4	Central Government – Provide evidence at each performance review of the impact the Chief Executive has made in building	Engagement with Kainga Ora and Ministry of Housing and Urban Development is happening more regularly. This is aimed at assisting	

Key project/priority	Key deliverables/KPIs		Progress	Final Achievement Met/Not Met
		relationships with central government that are related to Council's future strategies and delivery aspirations.	<p>progress with planned growth.</p> <p>The Chief Executive was also involved in the Waikato Housing Initiative discussion with Minister Megan Woods about a housing programme for the Waikato region.</p> <p>Connections with many government departments and agencies have been established by the Chief Executive through the Regional Leadership Group.</p>	
6. Staff and Culture (including leadership, engagement and retention)	6.1	Outline what initiatives have been undertaken to strengthen the internal culture and leadership of the organisation and provide supporting information on the impact of these initiatives.	<p>A new Pay, Performance and Recognition strategy has been developed in conjunction with staff.</p> <p>The Takitaki leadership programme to develop 21 of our leaders was completed in November 2021 (delayed by the impacts of Covid-19). A second cohort commenced in February. A key component of this programme is widening thinking and preparation for changes that might arise through the Future for Local Government work.</p> <p>The Executive Leadership Team connected with the alumni from our 2021 Takitaki programme. This was the first of a number of engagements which will develop depth and breadth of leadership in the organisation.</p> <p>Staff and People Leaders have undertaken training and coaching.</p> <p>A group of 30 Change Agents have been appointed to support our on-going change journey to deliver the Council vision.</p> <p>A course has commenced for our ELT and Senior Managers around crisis management.</p>	

Key project/priority	Key deliverables/KPIs		Progress	Final Achievement Met/Not Met
			<p>This builds on our civil defence and incident management work but also focuses on leadership during a crisis.</p> <p>The debate regarding our staff vaccine policy has impacted on culture as was outlined that it would. The issue divided staff even if they support the intent of the policy. We heard from a range of people including those who support vaccination but also the right of the individual to choose.</p>	
	6.2	<p>Demonstrate progress in relation to how diversity and inclusion is being embraced by the organisation. This includes how the opportunity is developing, is being kept alive by behaviours and practices and broadening the perspective of staff.</p>	<p>The celebration of Matariki within the organisation and through our libraries are examples.</p> <p>Te Reo and Te Tiriti o Waitangi classes have been held. A second term of Te Reo classes has just started.</p> <p>The Takitaki programme runs a session on diversity and inclusion as a prelude to wider engagement on this matter.</p>	
7. Zero Harm (Work Safe, Home Safe)	7.1	<p>Lead initiatives that clearly demonstrate progress towards safety leadership in the way the organisation operates.</p>	<p>A recent review of our solid waste contract documentation has pushed a safety leadership rather than compliance lens.</p> <p>Our covid response has been based on safety leadership principles to deliver a safer workplace. It has highlighted the need to focus on health, safety, and wellbeing.</p>	
	7.2	<p>Complete the Strategic Plan work for 2021/2022 by 30 June 2022.</p>	<p>The Plan has been set and work is underway to deliver the various initiatives.</p> <p>With covid in our community, resources have been diverted to support this issue.</p>	
8. Climate Action	8.1	<p>Give effect to the goals identified in the Climate Action Plan this financial year and provide updates</p>		

Key project/priority	Key deliverables/KPIs	Progress	Final Achievement Met/Not Met
	<p>on progress.</p> <p>a) Report to the Strategy and Finance Committee about actions to be undertaken under the Climate Action Plan by 30 September.</p> <p>b) Provide regular updates on progress with the scheduled actions.</p>	<p>a) Work has commenced on the planned actions for this year building on the initiatives identified in the Climate Action Plan.</p> <p>b) A report on progress was presented to the Strategy & Finance Committee in September. A Climate Action Co-ordinator has been employed and commenced during September. Good progress is being made in reviewing emission targets and in linking into internal work programmes. An example is the reshaping of the vehicle fleet.</p>	

Footnote:

1. The Chief Executive has agreed to deliver KPIs, subject to any changes due to Council's change of direction on any of the KPIs, in which case such changes would be taken into account. Delivery will also be subject to factors within the control of the Chief Executive e.g. a delay in receiving materials for capital works due to Covid-19 would be outside the control of the Chief Executive.

To	Policy and Regulatory Committee
Report title	June Update on Policy and Bylaw Review Programme
Date:	16 May 2022
Report Author:	Melissa Russo, Corporate Planning Team Leader Anthea Sayer, Policy Advisor
Authorised by:	Jim Ebenhoh Acting General Manager Community Growth

1. Purpose of the report

Te Take moo te puurongo

To update the Policy and Regulatory Committee on progress made on the Policy and Bylaw Review Programme since the previous report in May 2022.

2. Executive summary

Whakaraapopotanga matua

Staff have worked on updating several bylaws and policies since May 2022 including the Local Alcohol Policy.

Reviews of the Public Places, Reserves and Beaches, Cemeteries, and Trade Waste and Wastewater bylaws have commenced and are varying stages in the review process. Details of where each bylaw is at in the review process is detailed in attachment 1.

3. Staff recommendations

Tuutohu-aa-kaimahi

THAT the June Update on the Policy and Bylaw Review Programme be received.

4. Discussion Matapaki

Progress made

Policies and bylaws are key decision-making and regulatory monitoring documents. They need to be kept up to date so any decision or enforcement action using the bylaw or policy that is taken by Council is appropriate and consistent.

The following bylaws and policies have had work carried out on them since May 2022:

Document	Update
Bylaws	
Speed Limits Bylaw	The bylaw was adopted at the May Council meeting.
Livestock Movement Bylaw and related policies	Hearings and deliberations on the bylaw and related policies took place on 4 April 2022. A paper will go to the June Policy and Regulatory Committee meeting recommending Council adopts the bylaw and policies.
Trade Waste and Wastewater Bylaw	The review of the Trade Waste and Wastewater Bylaw has commenced. A workshop took place on 3 May and early engagement has commenced.
Public Places Bylaw	A review of the Public Places Bylaw is in the very early stages. This will be reviewed alongside the Reserves and Beaches Bylaw.
Reserves and Beaches Bylaw	A review of the Reserves and Beaches Bylaw is in the very early stages. This will be reviewed alongside the Public Places Bylaw.
Cemeteries Bylaw	A review of the Cemeteries Bylaw is in the very early stages.
Policies	
Local Alcohol Policy 2016	After the May workshop, a decision was made to undertake early engagement with the community to understand their views on the number of bottle stores in the district. Research work is also being undertaken on the issues with alcohol in the district i.e. health and crime impacts.
Road Closure for Motor Sport Events Policy 2012	A light review of this policy took place with only minor changes proposed. However, staff have decided to not progress the policy review and instead wait for the Events Strategy and Policy to be developed before undertaking a comprehensive review. The Events Strategy/Policy will not be started until the next Triennium. The current policy is fit for purpose in terms of upcoming motor sport events.

Further details on the bylaw and policy review programme are provided in the attachments to this report.

The review timings noted in the attachments are an estimate only. If the Committee would like to see the review of a policy or bylaw fast-tracked, then direction for staff is requested

so that other reviews can be re-prioritised or delayed. This is to ensure resourcing in the Corporate Planning team, as well as from subject matter experts is allocated to meet any re-prioritisation.

Policies

Council has several policies that relate to a broad range of acts. These policies cover a variety of activities and while some are on legislated review cycles, policies not required by legislation are intended to be reviewed every three to five years or as required. Policies that are required by legislation are given higher priority than those that are not.

Bylaws

Under section 156 of the Local Government Act 2002 (LGA), bylaws must be reviewed five years after they are made and every 10 years thereafter. The LGA allows bylaws to remain in force for two years after their review period (i.e. years six and seven after the first review and years 11 and 12 thereafter).

Review Process

The process of review often starts with discussion in a Council workshop to identify any issues or improvements related to the policy or bylaw. Once these have been discussed and considered by Council, staff will work through these and produce a report seeking consultation approval from the Policy and Regulatory Committee.

Consultation then occurs, as appropriate, under s.82 or s.83 of the LGA. The results of the consultation are presented to the Committee who can request further changes or corrections to the policy or bylaw in response to submissions. The Committee may recommend that Council formally adopts the policy or bylaw. The adopted policy or bylaw is publicly notified and the review is complete. The whole process can take anywhere from eight to 18 months depending on the complexities of the document and related issues.

A review may be triggered by a legislated review period or change in legislation, a political driver or an issue having been identified that requires an amendment.

5. Attachments **Ngaa taapirihanga**

Attachment 1 – Register of bylaws

Attachment 2 – Register of policies

Bylaw Review programme

Bylaw	Status	Priority	Full Review Date	Bylaw Revoked (full review + 2 years)	P&R to approve draft for consultation	Consultation	P&R to recommend adoption	Progress made at June 2023	Comments
Livestock Movement Bylaw	New	1	N/A	N/A	July 2021	October 2021	June 2022	A hearing and deliberations were held on 4 April. Staff are making the changes as discussed and the Bylaw will be presented to the Policy and Regulatory Committee in June recommending Council adopt at the end of June meeting.	The Livestock Movement Policy and the Stock Underpass Policy is also reviewed concurrently with the bylaw.
Public Places Bylaw	2 year grace period	2	2021	2023	TBC			Initial discussions have been held to commence this bylaw review.	Will be reviewed alongside the Reserves and Beaches Bylaw. Staff anticipate anti-social driving provisions will be addressed through this bylaw review.
Reserves and Beaches Bylaw	2 year grace period	3	2021	2023	TBC			Initial discussions have been held to commence this bylaw review.	Will be reviewed alongside the Public Places Bylaw.
Cemeteries Bylaw	2 year grace period	4	2021	2023	TBC			A workshop is planned for 14 June to seek initial feedback from Council.	
Trade Waste and Wastewater Bylaw	2 year grace period	5	2021	2023	TBC			A workshop was held in May and feedback is currently being sought through an early engagement process.	
Freedom Camping Bylaw	2 year grace period	6	2021	2023					Work has not yet started on this bylaw review. Awaiting direction following MBIE's consultation regarding 'Supporting Sustainable Freedom Camping Aotearoa New Zealand.'
Keeping of Animals Bylaw	Current	7	2031	2033					
Water Supply Bylaw	Current	8	2031	2033					
Waste Management and Minimisation Bylaw	New	9	N/A	N/A	February 2022	February 2022	April 2022	With the Government Draft Waste Reduction Plan out for consultation, the development of the Waste Management and Minimisation Bylaw has been put on hold.	Developing a bylaw is one of the action points included in the Waste Management and Minimisation Plan.
Alcohol Control Bylaw	Current	10	2025	2027					
Stormwater Bylaw	Current	11	2026	2028					
Dog Control Bylaw	2 year grace period	12	2027	2029	October 2021	December 2021	March 2022	The Dog Control Bylaw was adopted by Council at their meeting on 11 April 2022.	Dog Control Policy must be reviewed at the same time (s.10AA Dog Control Act).
Speed Limit Bylaw	Expired	13	2016	2018	September 2021	December 2021	May 2022	The Speed Limit Bylaw was adopted by Council on 23 May.	Section 6 of the Land Transport (Speed Limits Validation and Other Matters) Act 2015 validates the Speed Limits Bylaw i.e., this bylaw can expire but cannot lapse

Register of Policies
Updated: 19 May 2022

Overdue for review	Council (WDC/FDC)	Group	Policy Owner	Date approved	Next review date	On website	Required under Statute? If so, which act?	Comments	Status	Update since last Committee meeting?
Policy is current										
Ready to be revoked										
Will be revoked										
Under review										
Appointing Directors and Trustees to Council Controlled Organisations Policy	WDC	Operations	Chief Executive Group	Feb 2014	Feb 2017	Yes	N/A		UNDER REVIEW	Review will be complete by the end of the calendar year at the latest.
Appointments to Community Boards and Other Committees Policy	WDC	Operations	Tony Whittaker (Chief Operating Officer)	Oct 2013	Oct 2016	No	Local Government Act 2002 Local Electoral Act 2001		UNDER REVIEW	A workshop on this policy took place on 23 May.
Cellular Network Site Policy	FDC	Service Delivery	Roger MacCulloch (General Manager Service Delivery)	Jan 2008	Jan 2011	No	N/A	All property related policies are under review and will form part of a new general property management policy. Due to competing priorities, the review won't be completed until later this year.	UNDER REVIEW	
Conferences and Seminars Policy – Attendance and Payment of Expenses (Including Local Government NZ	WDC	Operations	Tony Whittaker (Chief Operating Officer)	Sept 2013	Sept 2016	No	N/A		UNDER REVIEW	A workshop on this policy took place on 23 May.

Register of Policies
Updated: 19 May 2022

Overdue for review	Council (WDC/FDC)	Group	Policy Owner	Date approved	Next review date	On website	Required under Statute? If so, which act?	Comments	Status	Update since last Committee meeting?
Policy is current										
Ready to be revoked										
Will be revoked										
Under review										
Conferences)										
District Tree Policy	WDC	Service Delivery	Roger MacCulloch (General Manager Service Delivery)	Apr 2015	Apr 2018	Yes	N/A	Review is in its very early stages. Related to PDP and Notable Tree Policy.	UNDER REVIEW	
Easements Policy	WDC	Service Delivery	Roger MacCulloch (General Manager Service Delivery)	Dec 2014	Dec 2017	Yes	N/A	All property related policies are under review and will form part of a new general property management policy. Due to competing priorities, the review won't be completed until later this year.	UNDER REVIEW	
Funding for Road Closures for Community Events Policy	WDC	Community Growth	Clive Morgan (General Manager Community Growth)	Jan 2009	Jan 2011	No	N/A		UNDER REVIEW	Currently determining if this policy can be revoked.
Grass Verge Policy	WDC	Service Delivery	Roger MacCulloch (General Manager Service Delivery)	Sep 2016	Oct 2019	Yes	N/A		UNDER REVIEW	Review commenced in April. Workshop will be scheduled in the next few months.

Register of Policies
Updated: 19 May 2022

Overdue for review	Council (WDC/FDC)	Group	Policy Owner	Date approved	Next review date	On website	Required under Statute? If so, which act?	Comments	Status	Update since last Committee meeting?
Leases to Individuals and Commercial Organisations Policy	WDC	Service Delivery	Roger MacCulloch (General Manager Service Delivery)	Jan 2010	Jan 2013	No	N/A	All property related policies are under review and will form part of a new general property management policy. Due to competing priorities, the review won't be completed until later this year.	UNDER REVIEW	
Leasing of Reserve Land Policy	WDC	Service Delivery	Roger MacCulloch (General Manager Service Delivery)	Jan 2010	Jan 2013	No	N/A	All property related policies are under review and will form part of a new general property management policy. Due to competing priorities, the review won't be completed until later this year.	UNDER REVIEW	
Local Alcohol Policy	WDC	Customer Support	Sue O'Gorman (Customer Support General Manager)	Dec 2016	Dec 2022	Yes	Sale and Supply of Alcohol Act 2012		UNDER REVIEW	Planning for pre-engagement is underway and will go public in late May/early June. Research work is also underway.
Notable Tree Policy	WDC	Service Delivery	Roger MacCulloch (General Manager Service)	Nov 2014	Nov 2017	No	N/A	Review started but has been paused given it will need to reflect the PDP and Heritage Strategy and Policy.	UNDER REVIEW	

Register of Policies
Updated: 19 May 2022

Overdue for review	Council (WDC/FDC)	Group	Policy Owner	Date approved	Next review date	On website	Required under Statute? If so, which act?	Comments	Status	Update since last Committee meeting?
Policy is current			Delivery)							
Ready to be revoked	WDC	Service Delivery	Roger MacCulloch (General Manager Service Delivery)	Sep 2016	Sep 2019	Yes	N/A		UNDER REVIEW	Review commenced in April. Workshop will be scheduled in the next few months.
Will be revoked	WDC	Service Delivery	Roger MacCulloch (General Manager Service Delivery)	Jan 2010	Jan 2013	No	N/A	All property related policies are under review and will form part of a new general property management policy. Due to competing priorities, the review won't be completed until later this year.	UNDER REVIEW	
Under review	WDC	Operations	Alison Diaz (Chief Finance Officer)	Aug 2017	Aug 2020	No	N/A		UNDER REVIEW	A workshop on this policy took place on 23 May.
	FDC	Service Delivery	Roger MacCulloch (General Manager Service Delivery)	Jan 2009	Jan 2012	No	N/A		UNDER REVIEW	This review has commenced and is in its early stages.

Register of Policies
Updated: 19 May 2022

Overdue for review	Council (WDC/FDC)	Group	Policy Owner	Date approved	Next review date	On website	Required under Statute? If so, which act?	Comments	Status	Update since last Committee meeting?
Policy is current										
Ready to be revoked										
Will be revoked										
Under review										
Road Closure for Motor Sport Events Policy	WDC	Service Delivery	Roger MacCulloch (General Manager Service Delivery)	Mar 2012	Mar 2015	Yes	N/A		UNDER REVIEW	
Road Naming Policy	WDC	Service Delivery	Roger MacCulloch (General Manager Service Delivery)	Mar 2016	Oct 2018	Yes	N/A		UNDER REVIEW	
Sponsorship of, and Advertising On, Council Properties and Assets Policy	WDC	Service Delivery	Roger MacCulloch (General Manager Service Delivery)	Jan 2002	Jan 2005	No	N/A		UNDER REVIEW	
Street Lighting and Other Security/Amenity Lighting Policy	FDC	Service Delivery	Roger MacCulloch (General Manager Service Delivery)	Jan 1997	Jan 2000	No	N/A		UNDER REVIEW	Currently determining if this policy can be revoked.
Te Reo Maaori Policy	WDC	Operations	Tony Whittaker (Chief Operating Officer)	Apr 2016	Apr 2019	No	N/A	A paper was presented to the April JMA co-governance meeting to seek Waikato-Tainui agreement and support on the draft	UNDER REVIEW	

Register of Policies
Updated: 19 May 2022

Overdue for review	Council (WDC/FDC)	Group	Policy Owner	Date approved	Next review date	On website	Required under Statute? If so, which act?	Comments	Status	Update since last Committee meeting?
Policy is current										
Ready to be revoked										
Will be revoked										
Under review										
								policy. Will be presented again to the October meeting.		
Conflict of Interest Policy	WDC	Operations	Tony Whittaker (Chief Operating Officer)	May 2019	May 2022	Yes	N/A	Will be reviewed after the October local body election.	REVIEW	
Heritage Policy	WDC	Community Growth	Clive Morgan (General Manager Community Growth)	Apr 2014	Apr 2017	Yes	N/A	It is anticipated that the Heritage Strategy review will be complete by the end of the Triennium, after which work on the policy can begin.	REVIEW	
Te Kaupapa Here o Ngaa Tohu Reorua - Bilingual Signage Policy	WDC	Operations	Tony Whittaker (Chief Operating Officer)	May 2017	May 2020	Yes	N/A		REVIEW	
Climate Response and Resilience Policy	WDC	Community Growth	Clive Morgan (General Manager Community Growth)	Dec 2021	Dec 2022	Yes	N/A		CURRENT	
Code of Conduct	WDC	Operations	Tony Whittaker (Chief Operating Officer)	Dec 2019	Dec 2022	Yes	Local Government Act 2002	Will be reviewed after the October 2022 local body election.	CURRENT	

Commented [AS1]: I have a catch up with Emma tomorrow about this Policy so may be able to add more detail after that.

Register of Policies
Updated: 19 May 2022

	Overdue for review	Council (WDC/FDC)	Group	Policy Owner	Date approved	Next review date	On website	Required under Statute? If so, which act?	Comments	Status	Update since last Committee meeting?
	Policy is current										
	Ready to be revoked										
	Will be revoked										
	Under review										
Community Board Charter		WDC	Operations	Tony Whittaker (Chief Operating Officer)	Mid - 2019	Mid- 2022	Yes	N/A	Will be reviewed in 2022.	CURRENT	
Dangerous and Insanitary Buildings Policy		WDC	Service Delivery	Roger MacCulloch (General Manager Service Delivery)	Sep 2018	Sep 2023	Yes	Building Act 2004		CURRENT	
Development Contributions Policy		WDC	Community Growth	Clive Morgan (General Manager Community Growth)	Jun 2018	Jun 2021	Yes	Local Government Act 2002		CURRENT	
Development Contributions Policy		WDC	Community Growth	Clive Morgan (General Manager Community Growth)	Jun 2021	Jun 2024	Yes	Local Government Act 2002		CURRENT	
Development Contributions - Remissions for Subsidiary or Second Dwelling for Dependents Only		WDC	Community Growth	Clive Morgan (General Manager Community Growth)	Jan 2007	N/A	Yes	Local Government Act 2002		CURRENT	

Register of Policies
Updated: 19 May 2022

Overdue for review	Council (WDC/FDC)	Group	Policy Owner	Date approved	Next review date	On website	Required under Statute? If so, which act?	Comments	Status	Update since last Committee meeting?
Policy is current										
Ready to be revoked										
Will be revoked										
Under review										
Development or Financial Contributions	WDC	Community Growth	Clive Morgan (General Manager Community Growth)	Jan 2009	N/A	Yes	Local Government Act 2002		CURRENT	Review will commence mid-2022
Dog Control Policy	WDC	Customer Support	Sue O'Gorman (Customer Support General Manager)	April 2022	With the Dog Control Bylaw	Yes	Dog Control Act 1996		CURRENT	
Easter Trading Policy	WDC	Customer Support	Sue O'Gorman (Customer Support General Manager)	Feb 2022	Feb 2027	Yes	Shop Trading Hours Act 1990		CURRENT	
Gambling Venues Policy	WDC	Customer Support	Sue O'Gorman (Customer Support General Manager)	Dec 2021	Dec 2024	Yes	Gambling Act 2003 Racing Act 2003		CURRENT	
Gifts and Hospitality Policy	WDC	Operations	Alison Diaz (Chief Finance Officer)	April 2019	April 2024	Yes	No	Review date in the policy is incorrect. Five-year review period	CURRENT	
Library Policy	WDC	Customer Support	Sue O'Gorman (Customer Support General Manager)	Oct 2019	Oct 2024	Yes	N/A		CURRENT	

Register of Policies
Updated: 19 May 2022

	Overdue for review										
	Policy is current										
	Ready to be revoked	Council (WDC/FDC)	Group	Policy Owner	Date approved	Next review date	On website	Required under Statute? If so, which act?	Comments	Status	Update since last Committee meeting?
	Will be revoked										
	Under review										
				Support General Manager)							
Meremere Community Committee Charter		WDC	Operations	Tony Whittaker (Chief Operating Officer)	Mid- 2019	Mid - 2022	Yes	N/A	Will be reviewed in 2022.	CURRENT	
Petitions Guidelines Policy		WDC	Community Growth	Clive Morgan (General Manager Community Growth)	Mar 2021	Mar 2024	Yes	N/A		CURRENT	
Psychoactive Substances Policy		WDC	Customer Support	Sue O'Gorman (Customer Support General Manager)	Jul 2019	Jul 2024	Yes	Psychoactive Substances Act 2013		CURRENT	
Rates Remission and Postponement Policy		WDC	Operations	Alison Diaz (Chief Finance Officer)	Jun 2021	June 2024	Part of LTP	N/A		CURRENT	
Remission or Postponement of Rates on Māori Freehold Land Policy		WDC	Operations	Alison Diaz (Chief Finance Officer)	Jun 2021	June 2024	Part of LTP	Local Government Act 2002		CURRENT	
Sensitive Expenditure		WDC	Operations	Alison Diaz (Chief	April 2022	April 2025	Yes	N/A		CURRENT	

Register of Policies
Updated: 19 May 2022

	Overdue for review										
	Policy is current										
	Ready to be revoked	Council (WDC/FDC)	Group	Policy Owner	Date approved	Next review date	On website	Required under Statute? If so, which act?	Comments	Status	Update since last Committee meeting?
	Will be revoked										
	Under review										
Policy				Finance Officer)							
Significance and Engagement Policy		WDC	Community Growth	Clive Morgan (General Manager Community Growth)	Dec 2020	Dec 2023	Yes	Local Government Act 2002		CURRENT	
Standing Orders		WDC	Operations	Tony Whittaker (Chief Operating Officer)	Sept 2018	Sept 2022	Yes	Local Government Act 2002	Will be reviewed after the October 2022 local body elections.	CURRENT	
Strategic Land Acquisition and Disposal Policy		WDC	Service Delivery	Roger MacCulloch (General Manager Service Delivery)	Oct 2019	Oct 2024	Yes	N/A		CURRENT	
Te Kauwhata Community Committee Charter		WDC	Operations	Tony Whittaker (Chief Operating Officer)	Mid- 2019	Mid - 2022	Yes	N/A	Will be reviewed in 2022.	CURRENT	
Treasury Risk Management Policy (including Liability and Investment Policies)		WDC	Operations	Alison Diaz (Chief Finance Officer)	April 2022	April 2025	Yes	N/A		CURRENT	

Register of Policies
Updated: 19 May 2022

Overdue for review	Council (WDC/FDC)	Group	Policy Owner	Date approved	Next review date	On website	Required under Statute? If so, which act?	Comments	Status	Update since last Committee meeting?
Policy is current										
Ready to be revoked										
Will be revoked										
Under review										
Water Leak Remission Policy	WDC	Service Delivery	Ian Cathcart (Special Infrastructure Projects Manager)	Sept 2021	Sept 2024	Yes	N/A		CURRENT	
Control of Business Advertising Signs/Displays in Public Places Policy	FDC	Customer Support	Sue O'Gorman (Customer Support General Manager)	Jan 1998	Jan 2002	No	N/A		REVOKE	This policy can be revoked as it is covered by the Public Places Bylaw. Will be revoked at June Policy and Regulatory Committee meeting.
District Minor Improvement Programme Policy	WDC	Operations	Clive Morgan (General Manager Community Growth)	Jan 2011	Jan 2014	No	N/A		REVOKE	This policy can be revoked as this funding has been transferred to the Community Aspirations and Blueprints budget. Will be revoked at June Policy and Regulatory Committee meeting.
Lump Sum Payment Policy (Rates)	FDC	Operations	Alison Diaz (Chief Finance Officer)	Jan 2004	Jan 2007	No	N/A		REVOKE	
Livestock Movement Policy	WDC	Service Delivery	Roger MacCulloch (General Manager Service Delivery)	Jan 2011	Jan 2014	No	N/A		REVOKE	Policy will be revoked at the June Policy and Regulatory Committee meeting as part of the Livestock Movement Bylaw adoption.

Register of Policies
Updated: 19 May 2022

	Overdue for review	Council (WDC/FDC)	Group	Policy Owner	Date approved	Next review date	On website	Required under Statute? If so, which act?	Comments	Status	Update since last Committee meeting?
	Policy is current										
	Ready to be revoked										
	Will be revoked										
	Under review										
Stock Underpass Policy		WDC	Service Delivery	Roger MacCulloch (General Manager Service Delivery)	Dec 2006	Dec 2009	No	N/A	Being reviewed alongside the Livestock Movement Bylaw.	REVOKE	Policy will be revoked at the June Policy and Regulatory Committee meeting as part of the Livestock Movement Bylaw adoption.
Stock Underpasses – Financial Assistance Policy		FDC	Service Delivery	Roger MacCulloch (General Manager Service Delivery)	Jan 2002	Jan 2005	No	N/A	Being reviewed alongside the Livestock Movement Bylaw	REVOKE	Policy will be revoked at the June Policy and Regulatory Committee meeting as part of the Livestock Movement Bylaw adoption.

To	Policy & Regulatory Committee
Report title	Revocation of Policies
Date:	14 June 2022
Report Author:	Anthea Sayer, Policy Advisor
Authorised by:	Jim Ebenhoh, Acting General Manager Community Growth

1. Purpose of the report

Te Take moo te puurongo

To recommend to Council that the policies listed below be revoked with immediate effect:

- Control of Business Advertising Signs/Displays in Public Places Policy 1998
- District Minor Improvement Programme Policy 2011
- Lump Sum Payment Policy (Rates) 2004.

2. Executive summary

Whakaraapopotanga matua

Staff seek approval to revoke the following policies:

- Control of Business Advertising Signs/Displays in Public Places Policy 1998
- District Minor Improvement Programme Policy 2011
- Lump Sum Payment Policy (Rates) 2004.

Policies are key decision-making documents and therefore need to be kept up to date to ensure that decisions being made are appropriate and consistent. The policies identified are no longer required as they have either been superseded by other documents or are deemed out-of-date and unnecessary.

3. Staff recommendations Tuutohu-aa-kaimahi

THAT the Policy and Regulatory Committee recommends to Council that the policies listed below be revoked with immediate effect:

- a. of Business Advertising Signs/Displays in Public Places Policy 1998
- b. District Minor Improvement Programme Policy 2011
- c. Lump Sum Payment Policy (Rates) 2004.

4. Background Koorero whaimaarama

Council currently has 55 governance policies of which three are overdue for review and 23 are under review. Best practice is that policies be reviewed every three years. However, to progress the policy review programme, policies will be reviewed at five-yearly intervals until three-yearly intervals become more manageable.

5. Discussion and analysis Taataritanga me ngaa tohutohu

Work is progressing on Council's policy review programme. Three policies have been identified as being able to be revoked because they have been superseded by another document or are no longer in use.

A summary of each policy is noted below along with the reasons for revocation.

Control of Business Advertising Signs/Displays in Public Places Policy 1998

This is an ex-Franklin District Council policy dating back to 1998. It hasn't been reviewed since. The contents of this policy are covered by the Public Places Bylaw meaning this policy is now not necessary.

District Minor Improvement Programme Policy 2011

There is no longer a District Wide Minor Improvement Fund as it has been replaced with the Community Aspirations & Blueprints (CAB) budget for Blueprint initiatives.

Lump Sum Payment Policy (Rates) 2004

The policy is an old FDC policy that is now covered by the lump sum payments policy wording contained within the Long Term Plan and Annual Plan Funding Impact Statements.

5.1 Options Ngaa koowhiringa

Staff have assessed that there are two reasonable and viable options for the Committee to consider. This assessment reflects the level of significance (see paragraph 6.1). The options are set out below.

Staff recommend option one.

Option 1 - Revoke the policies

The policies included are no longer required as they have either been superseded by another document or deemed to be out of date.

Option 2 - Retain the policies

The policies included could be retained, however all are currently out of date and are no longer in use or have been superseded.

5.2 Financial considerations

Whaiwhakaaro puutea

There are no material financial considerations associated with the recommendations of this report.

5.3 Legal considerations

Whaiwhakaaro-aa-ture

Staff confirm that the preferred option complies with the Council's legal and policy requirements.

5.4 Strategy and policy considerations

Whaiwhakaaro whakamaaherehere kaupapa here

The report and recommendations are consistent with the Council's policies, plans and prior decisions.

5.5 Maaori and cultural considerations

Whaiwhakaaro Maaori me oona tikanga

There are no impacts on Maaori or other material cultural issues resulting from the revocation of these policies.

5.6 Climate response and resilience considerations

Whaiwhakaaro-aa-taiao

The matters in this report have no known impact on climate change or resilience for the Council.

5.7 Risks Tuuraru

There are no risks associated with this decision. Any risk around the policies still being required after revocation has been mitigated by discussing the status of these policies with subject matter experts and group managers to ensure they are out of date and no longer used.

6. Significance and engagement assessment Aromatawai paahekoheko

6.1 Significance Te Hiranga

The decisions and matters of this report are assessed as of low significance, in accordance with the Council's [Significance and Engagement Policy](#).

6.2 Engagement Te Whakatuutakitaki

Highest level of engagement	Inform ✓	Consult ✓	Involve <input type="checkbox"/>	Collaborate <input type="checkbox"/>	Empower <input type="checkbox"/>
	The owners of the policies proposed to be revoked have been consulted and will be notified of the outcome of the report.				

State below which external stakeholders have been or will be engaged with:

Planned	In Progress	Complete	
<input type="checkbox"/>	<input type="checkbox"/>	✓	Internal
<input type="checkbox"/>	<input type="checkbox"/>	<input type="checkbox"/>	Community Boards/Community Committees
<input type="checkbox"/>	<input type="checkbox"/>	<input type="checkbox"/>	Waikato-Tainui/Local iwi and hapuu
<input type="checkbox"/>	<input type="checkbox"/>	<input type="checkbox"/>	Affected Communities
<input type="checkbox"/>	<input type="checkbox"/>	<input type="checkbox"/>	Affected Businesses
<input type="checkbox"/>	<input type="checkbox"/>	<input type="checkbox"/>	Other

7. Next steps

Ahu whakamua

If Elected Members agree to the revocation of these policies, they will be removed from the policy register and relevant staff informed of the decision.

8. Confirmation of statutory compliance

Te Whakatuuturutanga aa-ture

As required by the Local Government Act 2002, staff confirm the following:

The report fits with Council's role and Committee's Terms of Reference and Delegations. Confirmed

The report contains sufficient information about all reasonably practicable options identified and assessed in terms of their advantages and disadvantages (*Section 5.1*). Confirmed

Staff assessment of the level of significance of the issues in the report after consideration of the Council's Significance and Engagement Policy (*Section 6.1*). Low

The report contains adequate consideration of the views and preferences of affected and interested persons taking account of any proposed or previous community engagement and assessed level of significance (*Section 6.2*). Confirmed

The report considers impact on Maaori (*Section 5.5*) Confirmed

The report and recommendations are consistent with Council's plans and policies (*Section 5.4*). Confirmed

The report and recommendations comply with Council's legal duties and responsibilities (*Section 5.3*). Confirmed

9. Attachments

Ngaa taapirihanga

Attachment 1 – Control of Business Advertising Signs/Displays in Public Places Policy 1998

Attachment 2 – District Minor Improvement Programme Policy 2011

Attachment 3 – Lump Sum Payments Policy (Rates) 2004

D8.2 Control of Business Advertising Signs/Displays in Public Places

That dispensation from the Public Places Bylaws to use the District's footpaths for business and display purposes be granted only when the following conditions can be met:

1. pedestrian and wheelchair flow and safety will not be adversely affected
2. access to adjoining businesses will not be impeded
3. the use (either individually or cumulatively) will not detract from the visual environment
4. traffic safety will not be jeopardised
5. litter will be controlled
6. displayed material complies with all Acts and Regulations
7. no liability will rest with Council
8. reserves and gardens will not be affected.

That dispensation from the Bylaws does not imply consent for any other activity.

That the dispensation be granted at the pleasure of Council and may be withdrawn at any time.

P/1996/12/7, 1997/8/17, 1998/2/23

DISTRICT MINOR IMPROVEMENT PROGRAMME POLICY

WDC1103/05/1/2

Purpose

To update the policy on how the District Improvement Programme should be allocated and projects prioritised.

Objectives

The overall objectives of funds allocated for the District Minor Improvement Programme are:

- To lift the overall standard of our villages over time.
- To improve the look and facilities in our towns.
- To focus on smaller projects.
- To ensure that, with the exception of the main towns, all communities in the District have the opportunity to have projects considered for funding.
- To develop a floating line to assist with prioritisation.
- To establish guidelines to rank projects.
- To bring infrastructure in villages up to the minimum Council standards.

Conditions

The conditions for this policy are:

- The District Minor Improvement Programme is available for operating and capital projects.
- The maximum cost of any project is \$50,000 from this fund, but may be supplemented by other funding sources.
- The Fund is to be used to undertake work on an annual basis. Funding is not to be accumulated or for borrowing purposes.
- The Roading & Transport Committee will administer the Fund. This will include allocation and prioritisation of projects and management of the floating line.
- The programme will be set for a maximum period of three years and will be subject to a review in November each year.

Guidelines

Projects will be prioritised based on the following:

- The local community must support projects. The views of Community Boards and Community Committees will be sought where applicable.
- Projects should support one or more community outcomes.
- Projects will normally be within the road reserve.
- The fund is not available for works in the main towns of Tuakau, Ngaruawahia, Huntly and Raglan.
- Projects will generally relate to public land only.

GI.9 Lump Sum Payment Policy

Background

This policy was required to be made due to the replacement of the Rating Powers Act 1988 (RPA) with the Local Government (Rating) Act 2002 (LGRA). The powers to allow ratepayers to make a lump sum payment of their share of a loan funded project was very much prescribed under the RPA, but in the LGRA the powers are more flexible. This policy offers ratepayers the option of making one lump sum payment at any point in time during the term of a loan, for a loan funded project. As with previous policy, any lump sum payment will be required to repay the property's share of the outstanding loan balance in full.

Statutory

Section 56(1) of the LGRA states:

A local authority may adopt a policy for the payment of rates in anticipation of rates for subsequent financial years.

Policy

Objectives of the Policy

- To facilitate the early repayment of loan rate liabilities that from time to time occur for specific Council works
- To offer a more flexible payment option to ratepayers within special loan areas
- To minimise future rate liabilities by collecting future debt early.

Conditions and Criteria

2. The policy will apply only to those rating unit's that meet the following criteria:

- Are within a targeted rating area which is liable for payment of a targeted rate specifically for the repayment of a loan raised for a specified function or functions; and
- The Council has determined that for that specific targeted loan rate that it will accept a lump sum payment.

3. Any lump sum payment made under 1) above must be made for the entire remaining loan balance outstanding as at time of payment, of the rating unit's share. The rating unit's share is determined as follows:

Total principal balance of the loan outstanding (which is net of any sinking fund/repayment fund) as at 30 June of the current rating year; divided by the number of remaining loan rate properties (those rating units that have not paid the lump sum) within the targeted loan rate area as at 1 July of the current rating year.

4. The following criteria will apply in the case of subdivision of a property where:

- A lump sum payment has been made in respect of any rating unit; and
- That property subsequently becomes 2 or more rating units, by way of subdivision or otherwise,

the lump sum payment shall be deemed to have been made in respect of all resulting rating units and they shall not be liable for the targeted fixed loan rate.

5. Nothing in 2) above shall apply in any case where lump sum payments have been calculated in accordance with the proportionate shares payable in respect of rating units of a targeted rate on the valuations or areas of properties.
6. Where a Lump Sum payment has been made according to this Policy Council will not refund the payment in whole or part. The Lump Sum payment is applied against the property not the ratepayer and any such payment serves to extinguish any further liability for payment of rates with respect to expenditure incurred in relation to the existing loan.
7. All applications to this policy must be made in writing.
8. This policy came into force on 1 July 2003.

I. Policy on the Remission and Postponement of Rates on Maori Freehold Land

Definitions

Maori freehold land – means land whose beneficial ownership has been determined by the Maori Land Court by freehold order.

Maori freehold land in multiple ownership – means Maori freehold land owned by more than 2 persons.

Background

This policy was required to be made due to the replacement of the Rating Powers Act 1988 (RPA) with the Local Government (Rating) Act 2002 (LGRA).

This policy does not affect the rights contained in the LGRA that continue to be available with respect to Maori freehold land that is in multiple ownership to the extent the land is not being inhabited (the details of which are available under Part 4 of the LGRA).

In addition certain categories of Maori land under Schedule I of the LGRA are not rateable. Those categories include:

- Maori customary land.
- Land that is set apart under section 338 of Te Ture Whenua Maori Act 1993 or any corresponding former provision of that Act and
 - that is used for the purposes of a marae or meeting place and that does not exceed 2 hectares; or
 - that is a Maori reservation under section 340 of that Act
- Maori freehold land that does not exceed 2 hectares and on which a Maori meeting house is erected.

Generally the rates relief available under statute (mentioned above) has not changed for Maori land.

Statutory

Section 102(4)(f) of the Local Government Act 2002 (LGA) states:

A local authority must adopt a policy on the remission and postponement of rates on Maori freehold land.

Section 108 of the LGA provides that in determining its policy the local authority must consider the matters in Schedule 11 of the LGA. However, it also makes it clear that such a policy need not actually provide for remission and/or postponement of rates.

Policy

Council, after considering the matters and objectives contained in Schedule 11 of the LGA and other matters, resolved not to provide for remission and/or postponement of rates on Maori freehold land at this time.

This policy came into force on 1 July 2004.

To	Policy & Regulatory Committee
Report title	Adoption of the Proposed Livestock Movement Bylaw 2022
Date:	14 June 2022
Report Author:	Hannah Beaven, Corporate Planner Ross Bayer, Team Leader Roding
Authorised by:	Roger MacCulloch, General Manager Service Delivery

1. Purpose of the report

Te Take moo te puurongo

For the Policy and Regulatory Committee (Committee) to recommend to Council to adopt the Livestock Movement Bylaw 2022 (Bylaw).

2. Executive summary

Whakaraapopototanga matua

The proposed Bylaw (Attachment 1) regulates the controlled movement of livestock on or across Council's roads. The Bylaw was consulted on between 20 September 2021 and 29 November 2021. 15 submissions were received, and five submitters spoke at a hearing on 4 April 2022.

The majority of submissions (53%) supported the Bylaw or supported in part. Following Committee deliberations on 4 April 2022, a number of changes have been made to the Bylaw. These changes include:

1. Removing the 16-year-old minimum age of a competent person when moving stock across roads.
2. Specifying that 'excessive' stock excrement is as judged appropriate by Council's authorised officers.
3. Removing the maximum driving distance of 400m to move livestock across or along public roads.
4. Noting that farmers can purchase their own signs for stock crossings, if these align with Council standards, but installations and locations are to be signed off by Council.

5. New clause noting that any person who fails to comply with the requirements of the Bylaw commits an offence and may be liable to a penalty under the Local Government Act 2002 or Land Transport Act 1998.
6. Changes to the decision-making matrix to identify that the speed limits within description of the roads are only 'typically' the indicated speed limit and noting that the Road Hierarchy of roads (as outlined in Attachment 6) may change if the speed limit or number of vehicles using a road increase or decreases significantly.

Staff recommend the Bylaw is adopted, and three existing policies (Stock Underpasses – Financial Assistance Policy 2002, Livestock Movement Policy 2011 and Stock Underpass Policy 2006) are revoked. The decisions and matters of this report are assessed as of moderate significance, in accordance with Council's Significance and Engagement Policy.

3. Staff recommendations

Tuutohu-aa-kaimahi

THAT the Policy and Regulatory Committee:

- a. notes that the changes have been made to the Livestock Movement Bylaw 2022 (track changes) (Attachment 1) and Livestock Movement Bylaw (no track changes) (Attachment 2), as directed by the Committee on 4 April 2022;**
 - b. recommends to Council that Council reaffirms, in accordance with section 155 of the Local Government Act 2002, a bylaw is the most appropriate way of addressing the perceived problem;**
 - c. recommends to Council that Council determines that, in accordance with section 155 of the Local Government Act 2002**
 - i. the proposed bylaw is the most appropriate form of bylaw; and**
 - ii. the bylaw does not give rise to any implications under the New Zealand Bill of Rights Act 1990**
 - d. recommends to Council that the Livestock Movement Bylaw 2022 (Attachment 2) be adopted; and recommends to Council that the policies listed below be revoked with immediate effect:**
 - i. 'Stock Underpasses – Financial Assistance Policy 2002' (Attachment 3)**
 - ii. 'Livestock Movement Policy 2011' (Attachment 4)**
 - iii. 'Stock Underpass Policy 2006 (Attachment 5).**
-

4. Background

Koorero whaimaarama

Proposed Livestock Movement Bylaw

The proposed Bylaw was approved for consultation by the Committee on 1 September 2021. Public consultation was undertaken from 20 September to 29 November 2021.

The Bylaw (Attachment 1) regulates the controlled movement of livestock on or across Council's roads. The purpose of the Bylaw is to:

- a) Ensure the safety of road users, persons moving livestock and the livestock; and
- b) Protect the structure and surface for roads.

Within rural areas of the Waikato District, livestock are moved using roads as part of the everyday operations of some farms. This activity has the potential to cause nuisance and adversely affect the safety of road users, and efficiency and structure (surface of roads) of the road network. This issue is addressed by the proposed Bylaw, which sets our rules for how to move livestock safely.

Two types of permits are covered by the Bylaw:

- Livestock Moving Permit – when stock are moved down roads, and;
- Livestock Crossing Permit – when stock are moved across roads between gates, generally opposite each other or a maximum distance of 100 meters from each other.

The Bylaw also includes Council's policy for subsidising of stock underpasses.

Permitted, restricted and prohibited roads

The Bylaw outlines when the movement of livestock is prohibited, permitted, or required to obtain a Council permit.

The movement of Livestock along or across roads is proposed to be:

1. Prohibited:
 - Main streets and local streets;
 - In any Urban Area;
 - On any National, Regional and Arterial Road;
 - On any other road, public reserve or public place that Council may restrict from time to time; and
 - If the livestock can be moved across private land.
2. Allowed (no permit required) on Unsealed and Sealed Rural Roads, subject to safety conditions and number of days stock are crossing on average per year.
3. Permits are required for moving stock along or across Urban Collector Road and Rural Collector Roads, depending on the number of days stock are crossing on average per year.

5. Discussion and analysis

Taataritanga me ngaa tohutohu

15 submissions were received on the proposed Bylaw. The Committee [heard](#) from five submitters and deliberated on the proposed Bylaw on 4 April 2011.

Changes to the proposed Bylaw

Following deliberations and feedback from submitters, a number of changes have been made to the Bylaw.

1. Age of competent person

Refer to Appendix 2, 'Conditions for Livestock Crossing Permits', Point 7.

The Bylaw required that 'At least one competent person (16 years of age or older) shall be present at all times while livestock are using the crossing'. This was a permit requirement for those moving stock directly across a road (such as between two gates). By comparison, there is no age limit for persons moving stock along or down roads within the Bylaw.

The Committee decided to remove the proposed minimum age for moving stock across roads. This was because the Bylaw already requires a person moving stock to be competent, which means a person who has sufficient knowledge and skills from experience or training.

A definition of 'competent person' has now been included within the Bylaw. This means 'any person who can consistently demonstrate sufficient knowledge and skills from experience or training, for the type of work in which a person is undertaking'. The Bylaw also specifies that the requirements of the Health and Safety at Work Act 2015 shall be met at all times.

2. Defining 'excessive' stock excrement

Refer to 4.0 Definitions.

The Bylaw requires excessive stock excrement to be removed when stock are moved across or on roads. One submitter (3596) noted it was difficult to determine what 'excessive' vs non-excessive stock excrement is.

The Committee decided to retain the rule requiring excessive stock excrement to be removed by those moving stock. It was also requested to include photos of excessive vs non-excessive stock excrement situations as part of the Bylaw.

The Roding Team have reviewed photos of excessive stock excrement situations in the Waikato District. Staff propose to not include explanatory pictures because the enforcement staff have found photos do not show the level of excrement appropriately.

Staff propose to specify that 'excessive' stock excrement is as judged appropriate by Council authorised officers. A definition has been included with the Bylaw.

3. Maximum distance for driving stock down roads.

Refer to Appendix 2, 'Conditions for Livestock Moving Permits', Point 11.

The Bylaw noted the maximum distance stock are driven along a public road must not exceed 400 metres. This clause was considered an unreasonable requirement by submitters and has been deleted, as agreed by the Committee.

4. Signs for stock crossings

Refer to Appendix 2, 'Conditions for Livestock Crossing Permits', Point 4.

The Bylaw has rules for signage for when stock is moved across roads, listed in Appendix 2 'Conditions for Livestock Crossing Permits', Clause 3. These were:

- Temporary warning signs are required to be used when stock cross roads.
-

- All signage must be approved by Council.
- Council will arrange for signs to be installed on behalf of the permit holder.
- A subsidy is available for approved signage.
- Correct use and maintenance of the signs is the responsibility of the permit holder.

The Committee indicated that farmers should be able to purchase their own signs, if these align with Council's standards, but installations signed off by Council staff. Changes have been made to the Bylaw to reflect this decision.

5. Permit timeframes

Refer to Clause 9.5.

The Bylaw specifies how long a permit for a Livestock Crossing Permit and Livestock Moving permit can be issued for. Council has discretion to issue a permit for between one and five years.

The Committee indicated that the permit should generally be provided for five years, unless there is good reason not to. No change has been made to the Bylaw.

6. Subsidy for stock underpasses

Refer to Appendix Four 'Livestock Crossing Policy and Clause 8.5.

Appendix Four 'Livestock Crossing Policy' includes Council's policy for subsidising stock underpasses. Farmers will be required to construct stock underpasses if stock crossings are not appropriate, as determined by the Bylaw.

The policy notes that Council may contribute up to 25 per cent of the cost of constructing the stock crossing, for roads with 500 or higher average traffic volume per day. Provision of funding is at Council's discretion and is subject to funding being available.

From 1 July 2024, funds of approximately \$120,000 per financial year are currently allocated in Council's 2021/31 Long Term Plan for the construction of stock underpasses. Prior to this time, the Roding team would consider applications on a case-by-case basis and seek funding from Council if required. In the past three years, Council has received no applications to contribute to the cost of constructing of stock underpasses. This could increase with the adoption of the Bylaw.

The Committee discussed concerns about the Bylaw requiring a stock underpass to be constructed if it was not practical or highly expensive. Staff propose to maintain the current rules as the Bylaw sets out criteria for when stock underpasses are or are not required, depending on the type of road, traffic volume and sight distances. Council can issue a permit outside of these requirements if the proposed crossing (Clause 8.5):

- a) is located on a no exit road; or
 - b) located in Aka Aka drainage district, where the installation of an underpass is impractical or prohibitively expensive (This is due to foundation issues associated with this district which could significantly increase construction costs); or
 - c) located on a main street or local street, provided other criteria are met.
-

7. Offences and penalties

Refer to Clause 16.2.

The Bylaw includes a new clause based on submitter feedback to specify that any person who fails to comply with the requirements of the Bylaw commits an offence and may be liable to a penalty under the Local Government Act 2002 or Land Transport Act 1998. This means Council can elect which legislation to enforce under.

8. Process of evaluating new permit applications or renewing existing permits

Refer to Appendix 3, Table 1.

Changes have also been made to Appendix 3, Table 1: Assessing permit application requirements, proposed by staff. The heading has been amended to 'Number of days stock crossing or moving per week, averaged through the year', as requested by submitters.

The descriptions of Road Hierarchy have also been amended so that roads are described as '*typically* above the specified speed limit'. The speed limits within the descriptions of the Road Hierarchy are generally correct, however, in some cases there are roads (for example, rural roads), that have higher or lower speed limits than specified in the table.

The table also includes a note that the road type within Schedule 1 may be subject to change if the volume of traffic on a road or speed increases or decreases, to allow for growth or road use changes over time.

9. Other minor changes

Other minor changes have been made to the Bylaw for readability, including deleting definitions which are not referenced in the Bylaw and updating Clause references.

Revocation of other policies

Council has three older policies which relate to the Bylaw, noted below:

1. Stock underpasses – Financial Assistance Policy 2002 (Attachment 3)

This is a former Franklin District Council policy, and notes financial assistance will be available for the construction of stock underpasses in the following situations:

- On roads carrying in excess of 500 vehicles per day.
- On roads carrying less than 500 vehicles per day where, in the opinion of the Land Transport Manager, suitable sight distances for the speed environment cannot be practically attained.

Financial assistance is limited to 25% of the total cost of the structure, up to a maximum of \$20,000 per underpass and is limited to three underpasses per financial year.

2. Livestock Movement Policy 2011 (Attachment 4)

This refers to the Livestock Movement Bylaw 2006, which has now expired. It notes that Council will use the New Zealand Transport Agency subsidy rules for subsidising stock underpasses. At its discretion, and subject to the funding provisions of the Long-Term Plan, the Council may contribute up to \$7500 or 25% of the costs of construction of an underpass, whichever is greater.

3. Stock Underpass Policy 2006 (Attachment 5)

This policy refers to the Livestock Movement 2006 and Livestock Movement Policy 2011. It notes that a subsidy of up to 25% of the total cost of the underpass will be paid for approved underpasses. Council approved a minimum subsidy payment of \$7,500 for all approved underpasses. However, the Roding Committee has the authority to grant a subsidy above that calculated to a maximum of 25% of the cost of the underpass.

It is recommended to revoke the three policies noted above. This is because the content is captured within the Bylaw, in Appendix 4.

The policy direction is similar within the Bylaw compared to the previous policies; however, the previous policies had a maximum cap of Council contributing \$7,500 or \$20,000. The Bylaw does not specify a direct limit, but notes it is up to 25% and at Council's discretion.

5.1 Options

Ngaa koowhiringa

Staff have assessed that there are three reasonable and viable options for the Committee to consider. This assessment reflects the level of significance (see paragraph 6.1). The options are set out in the table below:

Options	Reason	Comments
1. Approve the Bylaw (recommended)	A consultation process has been undertaken and changes have been made reflecting submissions and the Committee direction.	The Bylaw allows Council to manage safety issues related to the movement of stock of roads and clarifies for the community the expectations and rules to move stock. Council is able to enforce these rules with the bylaw.
2. Further amend the Bylaw and approve for adoption	Further changes are required on the Bylaw, as directed by the Committee.	Staff can make further changes as directed by the Committee. As a new Bylaw, there are no legislative deadlines for completing the review.
3. Do not approve the Bylaw and rely on education only.	The Committee does not agree with the proposed changes and the Bylaw is not adopted.	With no Bylaw, Council would not have an enforcement mechanism for the movement of livestock across the Waikato District.

Staff recommend Option 1 because the Bylaw will allow Council to have rules and enforcement ability for the movement of stock on and across roads in the Waikato District.

5.2 Financial considerations

Whaiwhakaaro puutea

No additional resource is required for the permitting of Livestock Movement and Crossing permits, as set out under the Bylaw. This will be covered under existing budgets. Funds for a Council subsidy for the construction of stock underpasses have already been allocated under the 2021-31 Long Term Plan, from 1 July 2024.

There is an expected cost to members of the public applying for permits through the Bylaw. These costs are set out under Council's 2021/24 Fees and Charges Schedule. These are:

- Livestock crossing, moving or driving permit application – free of charge
- Permanent livestock crossing 1st application – \$250
- Permanent livestock crossing biannual/annual checks – \$125
- New stock crossings – installation of post, signs & cones -- \$1,250
- Stocking crossings

5.3 Legal considerations

Whaiwhakaaro-aa-ture

The Bylaw is a new Bylaw. Before making a new bylaw (and after determining that a bylaw is the most appropriate way of addressing the perceived problem), section 155 of the Local Government Act (LGA) requires the local authority to determine whether the bylaw:

- a) Is the most appropriate form of Bylaw;
- b) Gives rise to any implications under the New Zealand Bill of Rights Act 1990 (NZBORA)

The Bylaw is considered to be the most appropriate mechanism to deal with the issues associated with the movement of livestock in the Waikato and aligns with the purpose of local government as defined in in Section 10(1)(b) in the LGA.

The special consultative procedure has been undertaken and feedback from submitters and the Committee incorporated into the Bylaw. Staff recommend it is the most appropriate form of bylaw.

The Bylaw has been considered and there is nothing contained in the Bylaw which gives rise to any implications under the NZBORA.

Staff confirm that Option 1 complies with the Council's legal and policy requirements.

5.4 Strategy and policy considerations

Whaiwhakaaro whakamaaherehere kaupapa here

The report and recommendations are consistent with the Council's policies, plans and prior decisions, if the following current policies are revoked as recommended:

- Stock Underpasses – Financial Assistance Policy 2002
 - Livestock Movement Policy 2011
 - Stock Underpass Policy 2006
-

5.5 Maaori and cultural considerations **Whaiwhakaaro Maaori me oona tikanga**

No specific impact on Maaori or material cultural issues have been identified. Iwi were specifically contacted as part of the consultation process; however, no direct feedback was received.

5.6 Climate response and resilience considerations **Whaiwhakaaro-aa-taiao**

The matters in this report have no known impact on climate change or resilience for the Council.

5.7 Risks **Tuuraru**

No risks are identified for this report.

6. Significance and engagement assessment **Aromatawai paahekoheko**

6.1 Significance **Te Hiranga**

The decisions and matters of this report are assess as of moderate significance, in accordance with the Council's [Significance and Engagement Policy](#).

The following criteria are particularly relevant in determining the level of significance for this matter:

- There is a legal requirement to engage with the community. This has been completed.
 - The proposal or decision will affect a large proportion of the community. This Bylaw impacts on farming operations, which is a key activity within Council's rural district.
 - There is more than one viable option.
-

6.2 Engagement Te Whakatuutakitaki

Highest level of engagement	Inform	Consult	Involve	Collaborate	Empower
	<input type="checkbox"/>	<input type="checkbox"/>	<input type="checkbox"/>	<input type="checkbox"/>	<input type="checkbox"/>
<p>Consultation on the proposed Bylaw was undertaken from 2 September to 29 November 2021.</p> <p>Staff contacted via letter all previous livestock movement permit holders to advise of the opportunity to provide feedback on the proposed Bylaw. A number of key stakeholders were also contacted, including mana whenua and iwi, community boards and committees and Federated Farmers.</p> <p>To ensure the general public were aware of the proposal, four public notices were published in local newspapers and information was put on Council's website. One post was published on Council's Facebook page. Information was sent to local rural schools to use in school newsletters, if they chose to use it. A media release was also sent out.</p>					

Stakeholders that have been engaged with are:

Planned	In Progress	Complete	
<input type="checkbox"/>	<input type="checkbox"/>	✓	Internal
<input type="checkbox"/>	<input type="checkbox"/>	✓	Community Boards/Community Committees
<input type="checkbox"/>	<input type="checkbox"/>	✓	Waikato-Tainui/Local iwi and hapuu
<input type="checkbox"/>	<input type="checkbox"/>	✓	Affected Communities
<input type="checkbox"/>	<input type="checkbox"/>	✓	Affected Businesses
<input type="checkbox"/>	<input type="checkbox"/>	✓	Other (Previous Livestock Movement and Crossing Permit Holders)

7. Next steps

Ahu whakamua

If the Bylaw is approved for adoption by the Committee, the Bylaw will be formally adopted by Council on 4 July 2022. The Bylaw will be later signed by the Mayor and Chief Executive and sealed with Council seal.

Following formal adoption by Council, all submitters will be contacted by email or letter to advise on Council's decisions on the Bylaw and Policy. To ensure the general public are informed, a public notice will be placed in local newspapers, information will be on Council's website, a Facebook post will be published on Council's Facebook page and information will be included in Council's e-newsletter. A media release will also be issued.

Steps will be taken to implement the proposed Bylaw, led by the Roding Team. This includes updating Council's website with the new Bylaw and contacting previous Livestock Movement or Crossing Permit holders to advise of the new Bylaw and that new permits can be applied for.

8. Confirmation of statutory compliance

Te Whakatuuturutanga aa-ture

As required by the Local Government Act 2002, staff confirm the following:

The report fits with Council's role and Committee's Terms of Reference and Delegations. Confirmed

The report contains sufficient information about all reasonably practicable options identified and assessed in terms of their advantages and disadvantages (*Section 5.1*). Confirmed

Staff assessment of the level of significance of the issues in the report after consideration of the Council's Significance and Engagement Policy (*Section 6.1*). Moderate

The report contains adequate consideration of the views and preferences of affected and interested persons taking account of any proposed or previous community engagement and assessed level of significance (*Section 6.2*). Confirmed

The report considers impact on Maaori (*Section 5.5*). Confirmed

The report and recommendations are consistent with Council's plans and policies (*Section 5.4*). Confirmed

The report and recommendations comply with Council's legal duties and responsibilities (*Section 5.3*). Confirmed

9. Attachments

Ngaa taapirihanga

1. Livestock Movement Bylaw 2022 (track changes)
 2. Livestock Movement Bylaw 2022 (no track changes)
 3. Stock Underpasses – Financial Assistance Policy 2002
 4. Livestock Movement Policy 2011
 5. Stock Underpass Policy 2006
 6. Table of Road Classifications
-



Waikato District Council

~~Proposed~~ Livestock Movement Bylaw 2022.

Waikato District Council, in exercise of its powers under the Local Government Act 2002 and its respective amendments, the Land Transport Act 1998 and its respective amendments, and all other relevant powers, hereby makes the following bylaw:

Introduction

1.0 Short title and commencement

- 1.1 This bylaw shall be known as the “Waikato District Council Livestock Movement Bylaw 2022”
- 1.2 This bylaw shall come into force on 1 August 2022. ~~(Day) (Month) (Year)~~

2.0 Purpose of bylaw

- 2.1 Within rural areas of the Waikato District Council, livestock are moved using roads as part of the everyday operations of some farms. This activity has the potential to adversely affect the safety of road users and the efficiency and structure (surface of roads) of the road network. The purpose of this ~~By~~bylaw is to:
- Ensure the safety of road users, persons moving livestock and the livestock; and
 - Protect the structure and surface of roads.

3.0 Application

- 3.1 This ~~b~~Bylaw applies to all roads under the control and/or management of the Council.

4.0 ~~Definitions~~interpretation

In this ~~b~~Bylaw, unless inconsistent with the context:

Authorised Officer	means any employee of the Council appointed to carry out general or specific duties arising from any of the provisions of this bylaw, unless stated otherwise in this bylaw.
Competent person	means any person who can consistently demonstrate sufficient knowledge and skills from experience or training for the type of work in which the person is undertaking.
Council	means the Waikato District Council.
Crossing Manager	means the person managing the livestock crossing or moving.
Drove	means to move a herd of animals from one place to another.
Drover	means any person in the process of moving livestock from one point to another along a road.
Excessive stock excrement	means an amount of stock excrement which has been determined to be more than reasonable as determined by the Authorised Officer.

Commented [HB1]: 1.New definition of competent person proposed, as referred to in the covering report.

Commented [HB2]: 2.Propose to delete as 'drove' is not within the Bylaw.

Commented [HB3]: 3.Proposed new definition for excessive stock excrement, explained in covering report.

Farm	means an area of land which is used for the purpose of agriculture including grazing of livestock.
Livestock	means all animals that are likely to be kept for commercial purposes and taken onto the road for the purpose of moving from one part of the farm to the other or to another destination. 'Stock' shall have the same meaning as 'Livestock'.
Livestock Crossing Permit	is a time specific permit allowing for the movement of livestock across a road between gates which are generally opposite each other, or are of a maximum distance of 100 meters from each other.
<u>Livestock Moving Permit</u>	<u>is a time specific permit for moving livestock along one or more public roads.</u>
Local street	<u>Roads typically less than 70km/h, such as residential streets in urban areas/ townships/villages.</u>
Main street	<u>Roads typically less than 70km/h, such as CBD-central business districts and main roads through townships and villages.</u>
Mob	means a group (more than one) of livestock being moved from one place to another.
<u>Pilot vehicle</u>	<u>means and includes any motor cycle, 4 wheel farm bike, car, utility vehicle, tractor, or trucks operating and moving with hazard lights in operation in front of or behind the mob.</u>
<u>Races</u>	<u>means confined areas for moving livestock from one location to another location.</u>
Road	has the same meaning as contained in section 2 of the <u>Land Transport Act 1998</u> and includes:— <ul style="list-style-type: none"> a) a street; b) a motorway; c) a beach; d) a place to which the public have access, whether as of right or not; e) all bridges, culverts, ferries, and fords forming part of a road or street or motorway, or a place referred to in paragraph d); and f) all sites at which vehicles may be weighed for the purposes of the Land Transport Act 1998 or any other enactment. And excludes: <ul style="list-style-type: none"> a) culverts that are stock underpasses; and b) unformed Legal Roads on farmland.
Road user	means any motorist, cyclist, pedestrian or drover.
High Volume Sealed Rural Collectors	<u>Roads in rural areas typically more than 70km/h that have more than 1000 vehicles per day.</u>
Low Volume Sealed Rural Collectors	<u>Sealed roads in rural areas typically more than 70km/h that have less than 1000 vehicles per day.</u>

Commented [HB4]: 4. Definition for 'Livestock Movement Permit' is included, as the definition of the 'Livestock Crossing Permit' was already included.

Commented [HB5]: 5. Delete as 'pilot vehicle' is not within the Bylaw.

Commented [HB6]: 6. Delete as 'races' is not within the Bylaw.

<u>Sealed rural roads</u>	<u>roads typically more than 70km/h and less than 200 vehicles per day.</u>
Traffic Management Plan	means a sketch plan or map or other approved document outlining the safety procedures/methods that the crossing manager appointed by the permit holder will use to ensure the safety of all road users whilst moving stock along or across the road.
Urban area	means any area where the posted speed limit is 70km/h or less, and includes main roads and local streets.
Urban collectors	<u>Roads typically above more than 70km/h in urban areas with more than 200 vehicles per day, on the outskirts of urban areas/ townships/ villages.</u>

Commented [HB7]: 7. Included as this road is within the decision making matrix (Appendix 3)

5.0 Complete restriction on movement of livestock

5.1 Except in accordance with Clauses 7, 8, 9 and 10 and Appendix 3, no person shall move any livestock along or across any ~~public~~ road:

- (a) Within an urban area; or
- (b) On any National, Regional, and Arterial road (roads generally controlled by New Zealand Transport Agency); or
- (c) On any other road, public reserve or public place that Council may restrict from time to time; or

Commented [HB8]: 8. To clarify for readers of the bylaw that these roads are generally controlled by New Zealand Transport Agency.

- (d) Where the livestock may be lawfully and reasonably moved across private land owned or managed by the owner of the stock instead of across or along a road.

6.0 Movement of livestock on roads permitted in certain circumstances

- 6.1 Unless prohibited under Clause 5.1 of this Bylaw, the movement of livestock along or across ~~an Unsealed and Sealed Rural Roads road~~ is permitted. This is subject to the following conditions:
- (a) Livestock shall not be moved during the hours of darkness (the hours of darkness being those hours between half an hour after sunset and half an hour before sunrise the next day);
 - (b) There shall be, at all times, adequate warning of the presence of livestock, both in front and behind, which must be clearly visible at a distance of no less than 170 metres. Adequate warning shall comprise not less than 2 of the following warning mechanisms:
 - Amber flashing light and/or hazard lights on vehicles; or
 - Staff wearing 'Dayglo' safety vests; or
 - Staff using orange or red flags to warn traffic of stock on the road; or
 - TW6 'Stock Crossing' signs (attached to a vehicle or closed when stock are not on the road); or
 - Two road cones, not less than 900mm high, at least 30m apart on each side of the crossing point (removed when stock are not on the road).
 - (c) The livestock shall be moved in such a manner so as to ensure that their time on the road is minimised;
 - (d) Persons moving livestock shall take all reasonable and practical steps to make way for or allow vehicles to pass through the stock;
 - (e) Persons moving livestock shall remove excessive stock excrement from the road;
 - (f) Persons moving livestock shall take all reasonable steps to avoid damage to the road, to any public amenities and to private property, and shall notify the owners of the public amenity or private property (which ever shall apply) of the damage and repair any damage so caused;
 - (g) The movement of livestock along a road shall at all times be under the control of at least two competent persons, one maintaining a position in front of, and another maintaining a position behind the livestock; ~~and~~.
 - (h) Livestock are moved along or across the same section of:
 - i. An unsealed road no more than ~~six~~6 days per week, ~~averaged through throughout the year on average per year~~; or
 - ii. A rural road no more than ~~four~~4 days per week, ~~averaged through throughout the year on average per year~~
- 6.2 The movement of livestock is permitted if it is for the purpose of returning livestock to a farm in the event of an animal escape or similar emergency.

Commented [HB9]: 9.To reflect requested change to the decision-making matrix.

7.0 Livestock ~~C~~rossing and ~~L~~ivestock ~~M~~oving ~~P~~ermits

- 7.1 Two permits are available for moving livestock across or along roads:
- (a) Livestock Crossing Permit; and
 - (b) Livestock Moving Permit
- 7.2 Livestock Crossing Permits and Livestock Moving Permits are required in accordance with Appendix 3.
- 7.3 In the event of safety concerns or non-compliance with Clause 6.1 ~~and~~ 6.2 ~~and~~ 6.3, Council may, at the discretion of an Authorised Officer, require a person to apply for a permit for Livestock Crossing

Commented [HB10]: 10. Removal of reference to 6.3, which does not exist.

- 7.4 In emergency situations where livestock will have to be moved across or along a ~~public~~ road for a longer period of time, such as the collapse or flooding of an underpass, a temporary Livestock Crossing or Livestock Moving Permit may be issued for a restricted period of time. In this case, the crossing manager shall notify the Council within 24 hours with a description of the emergency situation and an estimation of the duration the temporary permit will be required.
- 7.5 Where any permit has been issued, the permit holder shall comply with all permit conditions at all times.
- 7.6 All permits issued by Council will be subject to specific minimum conditions. These conditions are contained in Appendix 2 of this ~~b~~Bylaw and will be listed on the reverse of the permit application forms. Council's Authorised Officer may impose any other conditions which are considered necessary for safety or performance requirements.
- 7.7 Where an existing permit has been issued and the property relevant to the permit has been transferred or leased to a different person (without modification to farm size or farming practices), the new owner may apply to the Council to have the permit assigned to them. Any such application must be in writing and must have the consent of the current permit holder. Any applications will be assessed against the requirements of this ~~b~~Bylaw.

Commented [HB11]: 11. To improve consistency in terminology – refer to 'road' which is defined, rather than 'public road', which is not defined.

8.0 Livestock ~~C~~rossing ~~P~~ermit

~~8.1~~ A Livestock Crossing permit is a time specific permit allowing for the movement of livestock across a road between gates which are generally opposite each other, or are of a ~~maximum~~ distance of 100 meters from each other.

Commented [HB12]: 12. Including explanatory information explaining the type of permit.

Applications

~~8.18.2~~ Any application for a Livestock ~~Moving-Crossing~~ Permit must be received by Council at least 10 working days before the first intended movement of stock; and

Commented [HB13]: 13. Incorrect reference

~~8.28.3~~ New Livestock Crossing Permit applications will be evaluated against the criteria in Council's Livestock Crossing and Livestock ~~Movement-Moving~~ Permits (Appendix 2), the processes outlined in Council's Policy "Stock ~~Movingement~~ and Crossing Policy" (Appendix 3), Sight Distance Requirements (Appendix 1), and Livestock ~~Movement-Crossing~~ Policy (Appendix 4).

~~8.38.4~~ Subject to Clauses ~~8.32~~, a new permit will not be issued if the proposed crossing location does not meet the following criteria:

Commented [HB14]: 14. Updating clause reference due to re-numbering.

- (a) Road hierarchy;
- (b) Frequency of use;
- (c) Sight distance; or
- (d) Any other criteria as specified in the Livestock ~~Movement-Crossing~~ Policy

~~8.48.5~~ Council may issue a permit where the proposed crossing location does not meet the specified criteria if any of the following circumstances apply:

- (a) The proposed crossing is located on a no exit road, taking into consideration the views of the owners or occupiers of affected or neighbouring properties located on the part of the road above the crossing point and the blind end of the road: or
- (b) The proposed crossing is located in the Aka Aka drainage district, where installation of an underpass is impractical or prohibitively expensive: or
- (c) The proposed crossing is located on a Main Street or Local Street that has been identified as a restricted activity in Appendix 3, provided that the frequency of use, sight distance and other criteria are met.

Approvals

~~8.5~~ A Livestock Crossing ~~Permit~~ will be revoked if:

Commented [HB15]: 15. Deleted as content duplicates content in Clause 11.

~~(b) The Permit Holder has acted contrary to this Bylaw; or~~

8.6 If the livestock crossing permit is categorised as prohibited in accordance with Clause 5.1 and Appendix 3 of this ~~b~~Bylaw, Council may, at its discretion, issue a temporary permit in exceptional circumstances.

Any temporary permit will only be issued for a maximum period of 12 months and will not be renewed. After the expiry of that 12-month period, an underpass must be installed.

Renewals

8.7 Any renewal applications:

- (a) Must be received by Council at least 20 working days prior to the expiry date of the permit;
- (b) Must include updated livestock crossing details; and
- (c) -Any applications will be assessed against the requirements of this bylaw, current traffic safety, and previous permit compliance

9.0 Livestock ~~M~~oving ~~P~~ermit

~~9.1 A Livestock Moving Permit is a time specific permit for moving livestock along one or more public roads.~~

Commented [HB16]: 16. Explanatory text to explain the type of permit.

Applications

~~9.2~~Any application for a Livestock Moving Permit must be:

- (a) Received by Council at least ~~ten~~+0 working days before the first intended movement of stock; and
- (b) Accompanied by a traffic management plan.

~~9.3~~A traffic management plan which is to accompany any application for a Livestock Moving Permit must:

- (a) Detail all intended routes or journeys;
- (b) Outline how the applicant proposes to meet the ~~permit~~ conditions in ~~the Livestock Movement Policy~~(Appendix 2) on the application form; ~~and~~
- (c) Be in accordance with the current New Zealand Transport Agency Code of Practice for Temporary Traffic Management.

~~9.4~~New Livestock Moving Permit applications will be evaluated against the criteria in Council's Livestock Movement Permits (Appendix 2), "Stock Moving and Crossing Policy" (Appendix 3), Sight Distance Requirements (Appendix 1) and the Livestock ~~Movement-Crossing~~ Policy (Appendix 4).

Approvals and Renewals

~~9.5~~Livestock Moving Permits will be issued for a period of between ~~one~~ to ~~five~~5 years, depending on specific stock movement, traffic safety criteria and non-compliance with this ~~b~~Bylaw.

~~9.6~~Any renewal application:

- (a) Must be received by Council at least ~~ten~~+0 working days prior to the expiry date of the permit; and
- (b) Must include any relevant updated livestock crossing details; and
- (c) Will be evaluated in accordance with this ~~b~~Bylaw, previous permit compliance and current trafficsafety.

10.0 Declining a permit application

10.1 If an application to issue or renew any permit is declined, the applicant shall be notified in writing with

- 10.2 A person who has received written notice that a permit application has been declined may, within ~~ten~~^{ten} working days of receipt of the notice, lodge an objection in writing to the General Manager Service Delivery of the Council stating the grounds of their objection.
- 10.3 The objection shall be referred to a Sub-Committee consisting of the Chair of Council's Infrastructure Committee or their deputy; the Chair of Council's Policy and Regulatory Committee or their deputy, and the Mayor who shall consider the objection and make a decision on the matter.
- 10.4 The decision of the Sub-Committee appointed in Clause 10.3 shall be final.
- 10.5 The applicant shall be notified of the decision in writing no later than ~~ten~~^{ten} working days after the Sub-Committee has determined the objection. The notification shall include reasons for the decision.

Extension Period

- 10.6 If Council decides to renew a permit, an extension period of ~~six~~^{six} months from the date of the written notification of the Council's decision, will be granted to enable the permit holder to make alternative arrangements, after which time the permit shall be cancelled.
- 10.7 If a permit holder is unable to make alternative arrangements during the Extension Period outlined in Clause 10.6, they must notify Council, in writing and at least ~~ten~~^{ten} working days prior to the expiration of the Extension Period, of the reasons why alternative arrangements could not be made.
- 10.8 Council may, at its discretion grant a further temporary Extension Period of ~~six~~^{six} months.

11.0 Revoking or suspending a permit

- 11.1 Any Livestock Crossing Permit or Livestock Moving Permit may be revoked, suspended or reviewed if the General Manager Service Delivery or their equivalent is satisfied that:
- The permit holder has failed to comply with any of the conditions of their permit; or
 - The frequency of livestock crossing the road has increased beyond that authorised by the Livestock Crossing Permit; or
 - The status or road hierarchy of the road over which the crossing or movement occurs has changed significantly from that prevailing when the permit was issued such that safety will be severely compromised if the crossing or movement continues; or
 - ~~Or~~^{Other} such relevant matters considered appropriate.

12.0 Safety on roads

~~12.1~~ If, at any time ~~when~~ an authorised officer considers it necessary to close or restrict traffic flows on a road because of road works, flooding or an emergency, or other event, the authorised officer shall have discretionary power either to:

- ~~Halt~~ mobs in one place with a view to restricting their movement; or
- ~~To~~ re-direct mobs along ~~such~~ other road or roads which under the circumstances are considered most appropriate.

13.0 Damage to roads and environment

- 13.1 Irrespective of whether permits have been issued, any person moving livestock along or across the road shall:
- Take all reasonable precautions to ensure that livestock do not cause damage to the road, any

- (c) Ensure excessive stock excrement or mud is removed from the road along which the livestock are being moved.

13.2 Council shall have the right to recover costs from any person moving livestock along or across a road where:

- (a) The movement of the livestock has caused damage to the road resulting in unscheduled maintenance or repair of the road reserve or road surface being required; or
- (b) Excessive stock excrement or mud is required to be removed from the road along which the livestock are being moved.

14.0 Inspection of stock crossings and roads

14.1 Council may choose to inspect stock crossings, roads and/or the environment for the purpose of:

- (a) Identifying if the ~~b~~Bylaw has been breached; or
- (b) Identifying if Livestock Crossing or Livestock Moving Permit Conditions are being met; or
- (c) Validating data contained in any Livestock Crossing or Livestock Moving permit applications.

14.2 The frequency of inspections will be at Council's discretion.

14.3 Based on inspections, Council may:

- (a) ~~R~~require a person to apply for a permit for Livestock Crossing and Livestock Movement on Rural Roads and Unsealed Roads; or
- (b) Decline, revoke or suspend permit applications.

15.0 Permits and fees

15.1 Council may charge a fee for the processing of any applications for permits and any such fee will be payable by the applicant.

15.2 Should ongoing non-compliance relating to livestock movements require repeated visits by Council staff, Council may charge an inspection fee payable by the holder of the permit (if applicable) or person responsible for the livestock movements.

15.3 The amount of the fees will be set by the Council from time to time pursuant to section 150 of the Local Government Act 2002 and can be found in Council's Fees and Charges.

16.0 Offences and penalties

16.1 Every person commits a breach of this bylaw who:

- (a) Commits, or causes, or permits to be committed, any act contrary to this ~~b~~Bylaw, or
- (b) Omits, or knowingly permits to remain undone, any act required by this ~~b~~Bylaw, or
- (c) Obstructs or hinders any officer of the Council in the performance of any power, or duty conferred upon him or her by this ~~b~~Bylaw
- (d) Provides incorrect frequency of use or any other incorrect details in any application.

~~16.2 Any person who fails to comply with the requirements of this bylaw commits an offence and may be liable to a penalty under the Local Government Act 2002 or Land Transport Act 1998.~~

Commented [HB17]: 17. New clause to outline the penalties of breaching the Bylaw.

This ~~b~~Bylaw was made pursuant to a resolution passed by the Waikato District Council on ~~4 July 2022. (Day)~~

The Common Seal of the Waikato District Council
Was hereto affixed in the presence of:

Mayor

Chief Executive

Activity	Key Date	Council Resolution
Bylaw made	<u>4 July 2022</u>	<i>To be inserted following bylaw adoption</i>
Bylaw reviewed		
Next review date	<u>4 July 2027</u>	

DRAFT

Appendix I Sight Distance Requirements

Council will assess any Livestock Movement or Livestock Crossing Permit applications against the requirements in Table I. 85th percentile means the speed at which 85% of the passing vehicles are either at or below.

Table I: Sight Distance Requirements

85 th percentile operating speed, measured at the site (or if above not known, posted speed plus 10km/h)*	Minimum sight distance requirements (m)
50	89
60	113
70	140
80	170
90	203
100	240
110	282

DRAFT

Appendix 2 - Permits

Advisory note: The following information are conditions for Livestock Crossing Permits, and Livestock Moving Permits. These conditions will be listed on the reverse of permit application forms.

Conditions for Livestock Crossing Permits

1. A Livestock Crossing Permit is a time specific permit allowing for the movement of livestock across a road between gates which are generally opposite each other or are of a maximum distance of 100 meters from each other.
2. Entranceways, including additional adjacent shoulders, at points where stock cross the berm should be surfaced in an appropriate material such as brown rock or sand and be constructed to accommodate the regular movement of stock, to a standard that prevents damage to the road and avoids mud being tracked onto the crossing.
3. Any new entranceways shall be constructed to the minimum dimensions shown on standard drawing TSG-E3 and surfaced with brown rock or sand so that the mud is not tracked across the road. Plan TSG-E3 details Council's requirements for Rural/Residential entranceways and is available from any office of Council.
4. Temporary warning signs are required to be used when stock are crossing ~~and all signage may be provided by Council or permit holders can purchase their own signs. Signs purchased by the permit holder and their intended location must be approved by Council prior to installation. Council or permit holders can arrange for signage to be installed, must be approved by Council. Council will arrange for the signs to be installed on behalf of the permit holder.~~ A subsidy is available for approved signage. Correct use and maintenance of the signs is the responsibility of the permit holder.
5. An amber flashing light of at least 500 lumens is required at the crossing point and shall be operated continuously whilst livestock are crossing the road. Installation and operation of the light is the permit holders' responsibility. Road cones no less than 900mm high may also be used to warn traffic in areas of limited visibility.
6. The requirements of the Health and Safety at Work Act 2015 and its amendments shall be complied with at all times.
7. At least one competent person ~~(16 years of age or older)~~ shall be present at all times while livestock are using the crossing.
8. Persons moving livestock across the road must take all reasonable and practical steps to allow vehicles to pass through the stock without undue delay.
9. The crossing manager shall take all due care to protect the road reserve and the road surface from any damage at the point where the stock cross the road. If necessary, Council may require the use of stock mats or other measures.
10. Excessive stock excrement must be removed from the road immediately following every crossing.
11. Council may recover from the permit holder any costs incurred to repair any damage caused or to remove excessive ~~effluent stock excrement~~ from the road, as a direct result of the crossing manager failing to meet the requirements of Condition ~~98~~ and ~~109~~ above.
12. Other special conditions may be applicable to this permit and, where relevant, will be stated below.
13. This permit is valid for up to 5 years from the date of issue unless indicated otherwise.
14. The permit holder shall advise the Council of any change of ownership or grant of lease of the land

Commented [HB18]: 18. Explanatory information for the reader of the bylaw.

Commented [HB19]: 19. Explanatory information for the reader of the bylaw.

Commented [HB20]: 20. Changes to requirements for signage, as outlined in the covering report.

Commented [HB21]: 21. Refer to competent person only and remove age requirement, as outlined in the covering report.

Commented [HB22]: 22. Change due to renumbering.

to which this permit relates.

~~12.15.~~ The permit holder shall advise the Council of any significant change in farming practice that may impact on the ongoing relevance of this permit.

Special Conditions

~~13.16.~~ A stock mat is required to be used? Yes / No

~~14.17.~~ ~~16.~~ Other requirements.....

Conditions for Livestock Moving Permits

~~1. A Livestock Moving Permit is a time specific permit for moving livestock along one or more public roads.~~

Commented [HB23]: 23.Explanatory information for the reader of the bylaw.

~~1-2.~~ Only the routes specified in this application and the associated traffic management plan are covered by this permit. -No other route shall be used without prior approval by the authorised officer.

~~2-3.~~ The stock manager and/or drover in charge shall be responsible for providing adequate warning for traffic. Traffic control shall be in accordance with the traffic management plan submitted with the application.

~~3-4.~~ There shall be, at all times, adequate warning of the presence of livestock, both in front and behind, which must be clearly visible at a distance of no less than metres; (the distance to be determined in accordance with the speed environment).

Adequate warning shall comprise not less than ~~two~~² of the following warning mechanisms:

- Amber flashing lights of at least 500 lumens and/or hazard lights on vehicles; or
- Staff wearing 'Dayglo' safety vests; or
- Staff using orange or red flags to warn traffic of stock on the road; or
- TW6 'Stock Crossing' signs (attached to a vehicle or closed when stock are not on the road)

~~4-5.~~ The stock manager and/or drover shall ensure that due care is taken to protect the road reserve and the road surface from any damage whilst the stock are being driven along the road.

~~5-6.~~ Livestock shall not be moved during the hours of darkness. (The hours of darkness means those hours between half an hour after sunset and half an hour before sunrise the next day).

~~6-7.~~ Excessive stock excrement must be removed from the road immediately after stock has been moved.

~~7-8.~~ Council may recover from the permit holder, any costs incurred to repair any damage caused to, or to remove excessive ~~effluent-stock excrement~~ from, the road, as a direct result of the stock movements carried out under this permit.

~~8-9.~~ Other special conditions may be applicable to this permit and, where relevant, will be stated below.

~~9-10.~~ This permit is valid foryears from the date of issue: (between ~~one and five years~~¹⁻⁵).

~~10-11.~~ The permit holder shall advise the Council of any significant change in farming practice that may impact on the ongoing relevance of this permit.

~~11. Distance stock are driven along a public road must not exceed 400m~~

Commented [HB24]: 24.Deleted as directed as deliberations. This clause is considered an unreasonable requirement.

Special Conditions

~~12. Other requirements.....~~

Commented [HB25]: 25.Deleted as directed as deliberations. This clause is considered an unreasonable requirement and referenced in covering report.

Commented [HB26]: 26. As specified in point 9.

Appendix 3

STOCK MOVING AND CROSSINGS POLICY

Process for Evaluating New Permit Applications or Renewing Existing Permits

Introduction

This policy is to be used to identify if a permit is required for stock moving along or across any road.

Table 1: Permit application assessment requirements.

Road hierarchy	Description	Average Number of days stock crossing or moving per week, averaged through the year							
		<1	1	2	3	4	5	6	7
Main Streets	Roads typically less than 70km/h, such as central business districts CBD and main roads through townships and villages	Red	Red	Red	Red	Red	Red	Red	Red
Local Streets	Roads typically less than 70km/h, such as residential streets in urban areas/ townships/ villages	Red	Red	Red	Red	Red	Red	Red	Red
Urban Collectors	Roads typically above 70km/h, such as main roads on the outskirts of urban areas/ townships/ villages, with more than 200 vehicles per day	Yellow	Yellow	Red	Red	Red	Red	Red	Red
High Volume Sealed Rural Collectors	Roads in rural areas typically above 70km/h that have more than 1000 vehicles per day	Yellow	Yellow	Red	Red	Red	Red	Red	Red
Low Volume Sealed Rural Collectors	Roads in rural areas typically more above than 70km/h in rural areas that have less than 1000 vehicles per day	Yellow	Yellow	Yellow	Yellow	Red	Red	Red	Red
Sealed Rural Roads >70km/h	Roads typically more less than 70km/h and less than 200 vehicles per day	Green	Green	Green	Green	Green	Yellow	Yellow	Red
Unsealed Roads		Green	Green	Green	Green	Green	Green	Green	Yellow

Commented [HB27]: 27.Rewording for clarity as requested by submitters.

Commented [HB28]: 28.Propose to say typical, as outlined in covering report. Although these categories are most of the time correct, in some cases Council has main street, local streets, urban collectors, rural collectors, that are higher or lower than the specified speed limit.

Commented [HB30]: 29.Majority of sealed rural roads are more than 70km/h so suggest this is amended as requested by submitters.

Commented [HB29]: 29.Deleting as this is included in the description text

***Advisory Notes:**

- The Road Hierarchy allocated in Schedule 1 may be subject to change if the speed limit or volume of road traffic increases or decreases.

Commented [HB31]: 30.Advisory note to clarify that the road hierarchy with Schedule 1 could change if the volume of road traffic or speed limit increases or decreases.

	Permitted (i.e. no permit required)
	Restricted (permit required)
	Prohibited (stock movement is not permitted)

Figure 2: Assess permit requirements

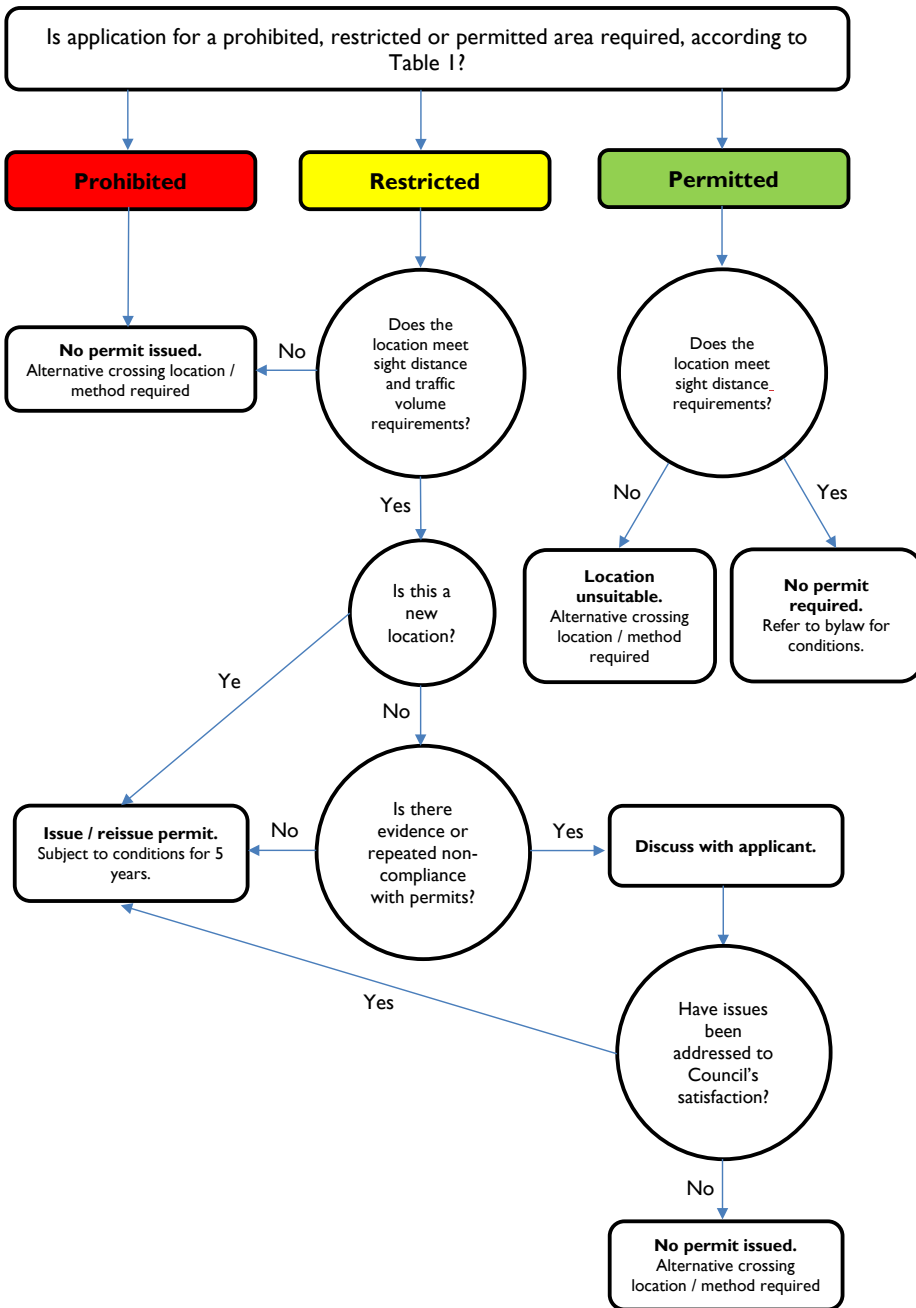

Appendix 4

WAIKATO DISTRICT COUNCIL

LIVESTOCK MOVEMENT- CROSSING POLICY

Policy Definition

This policy relates to the Livestock Movement Bylaw 2022⁺. Refer to that document for definitions and interpretation.

1.0 Policy Objectives

- 1.1 To protect the safety of:
- (a) Road users; ~~or~~
 - (b) Persons moving the livestock; ~~or~~
 - (c) The livestock.
- 1.2 To protect structures and the surface of roads;
- 1.3 To minimise inconvenience, nuisance and potential danger to all roads users; ~~and~~
- 1.4 To respect the need for efficient farming operations without compromising safety on the road; ~~and~~.
- 1.5 To ~~eliminate the number of~~ unsafe stock crossings in the district.

Commented [HB32]: 31. Spelling error and clarity

2.0 How we intend to achieve these objectives

- 2.1 Council intends to ensure that all stock crossings are safe and in appropriate locations. Where the locations and their sight distance are considered to be unacceptable they are to be replaced with underpasses. Requests for stock crossings will be evaluated against the operating procedures in Appendix 3 of the Livestock Movement Bylaw 2022⁺. Consideration will be given to the following criteria:
- (i) Road Hierarchy
 - (ii) Sight distance
 - (iii) Regularity of crossing
 - (iv) Compliance with permit conditions
- 2.2 Where a proposed Livestock Crossing location does not meet the required criteria then an alternative complying location must be used or an underpass constructed.
- 2.3 Livestock crossings that meet the criteria, and other livestock movements on district roads, will be required to meet strict safety standards by way of a written permit and will be monitored regularly for compliance with the permit conditions.

3.0 Subsidies

- 3.1 The Council will use the New Zealand Transport Agency subsidy rules ~~as set out in the Planning, Programming & Funding Manual~~, for cost sharing for stock underpasses. At its discretion, and subject to the funding provisions of the Long Term Plan, the Council may contribute to the costs of construction of an underpass as shown in the following graph:

Commented [HB33]: 32. Delete this specific reference as this manual does not exist, and has been superseded.

Cost sharing for stock underpasses or overpasses

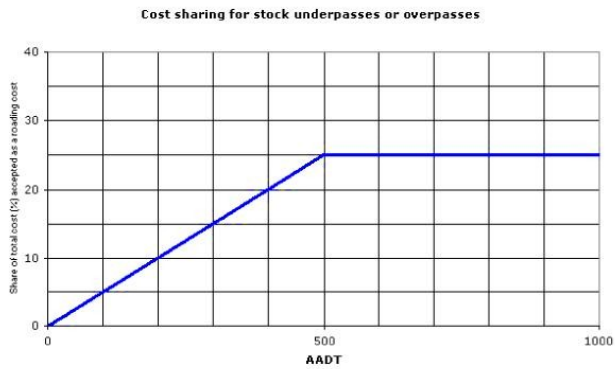

Figure 1

Formula for cost sharing for stock underpasses or overpasses

CS = $0.05 * \text{AADT}$ (on roads having less than 500 AADT) in percent

Where:

CS = 25 percent (on roads having greater than or equal to 500 AADT)

CS = Approved Organisations' or Transport Agency's (state highways) contribution, including the Transport Agency's funding assistance, to the total construction cost of an access structure on an existing road (in percent)

AADT = average traffic volume per day

- 3.2 Subsidy relates to a standard sized underpass (4m x 2m), approaches and pumping facilities if required.
- 3.3 The cost of supply and installation of approved temporary warning signs and stock mats may be eligible for subsidy.

Waikato District Council

Livestock Movement Bylaw 2022

Waikato District Council, in exercise of its powers under the Local Government Act 2002 and its respective amendments, the Land Transport Act 1998 and its respective amendments, and all other relevant powers, hereby makes the following bylaw:

Introduction

1.0 Short title and commencement

- 1.1 This bylaw shall be known as the “Waikato District Council Livestock Movement Bylaw 2022”
- 1.2 This bylaw shall come into force on 1 August 2022.

2.0 Purpose of bylaw

- 2.1 Within rural areas of the Waikato District Council, livestock are moved using roads as part of the everyday operations of some farms. This activity has the potential to adversely affect the safety of road users and the efficiency and structure (surface of roads) of the road network. The purpose of this bylaw is to:
- (a) Ensure the safety of road users, persons moving livestock and the livestock; and
 - (b) Protect the structure and surface of roads.

3.0 Application

- 3.1 This bylaw applies to all roads under the control and/or management of the Council.

4.0 Definitions

In this bylaw, unless inconsistent with the context:

Authorised Officer	means any employee of the Council appointed to carry out general or specific duties arising from any of the provisions of this bylaw, unless stated otherwise in this bylaw.
Competent person	means any person who can consistently demonstrate sufficient knowledge and skills from experience or training for the type of work in which the person is undertaking.
Council	means the Waikato District Council.
Crossing Manager	means the person managing the livestock crossing or moving.
Drover	means any person in the process of moving livestock from one point to another along a road.
Excessive stock excrement	means an amount of stock excrement which has been determined to be more than reasonable as determined by the Authorised Officer.
Farm	means an area of land which is used for the purpose of agriculture including grazing of livestock.
Livestock	means all animals that are likely to be kept for commercial purposes and taken onto the road for the purpose of moving from one part of the farm

	to the other or to another destination. 'Stock' shall have the same meaning as 'Livestock'.
Livestock Crossing Permit	is a time specific permit allowing for the movement of livestock across a road between gates which are generally opposite each other or are of a maximum distance of 100 meters from each other.
Livestock Moving Permit	is a time specific permit for moving livestock along one or more public roads.
Local street	roads typically less than 70km/h, such as residential streets in urban areas/ townships/ villages.
Main street	roads typically less than 70km/h, such as central business districts and main roads through townships and villages
Mob	means a group (more than one) of livestock being moved from one place to another.
Road	has the same meaning as contained in section 2 of the Land Transport Act 1998 and includes: <ul style="list-style-type: none"> a) a street; b) a motorway; c) a beach; d) a place to which the public have access, whether as of right or not; e) all bridges, culverts, ferries, and fords forming part of a road or street or motorway, or a place referred to in paragraph d); and f) all sites at which vehicles may be weighed for the purposes of the Land Transport Act 1998 or any other enactment. <p>And excludes:</p> <ul style="list-style-type: none"> a) culverts that are stock underpasses; and b) unformed Legal Roads on farmland.
Road user	means any motorist, cyclist, pedestrian or drover.
High Volume Sealed Rural Collectors	roads in rural areas typically more than 70km/h that have more than 1000 vehicles per day.
Low Volume Sealed Rural Collectors	sealed roads in rural areas typically more than 70km/h that have less than 1000 vehicles per day.
Sealed rural roads	roads typically more than 70km/h and less than 200 vehicles per day.
Traffic Management Plan	means a sketch plan or map or other approved document outlining the safety procedures/methods that the crossing manager appointed by the permit holder will use to ensure the safety of all road users whilst moving stock along or across the road.
Urban area	means any area where the posted speed limit is 70km/h or less, and includes main roads and local streets.
Urban collectors	roads typically above 70km/h in urban areas with more than 200 vehicles per day, on the outskirts of urban areas/ townships/ villages.

5.0 Complete restriction on movement of livestock

- 5.1 Except in accordance with Clauses 7, 8, 9 and 10 and Appendix 3, no person shall move any livestock along or across any road:
- (a) Within an urban area; or
 - (b) On any National, Regional, and Arterial road (roads generally controlled by New Zealand Transport Agency); or
 - (c) On any other road, public reserve or public place that Council may restrict from time to time; or
 - (d) Where the livestock may be lawfully and reasonably moved across private land owned or managed by the owner of the stock instead of across or along a road.

6.0 Movement of livestock on roads permitted in certain circumstances

- 6.1 Unless prohibited under Clause 5.1 of this bylaw, the movement of livestock along or across Unsealed and Sealed Rural Roads is permitted. This is subject to the following conditions:
- (a) Livestock shall not be moved during the hours of darkness (the hours of darkness being those hours between half an hour after sunset and half an hour before sunrise the next day);
 - (b) There shall be, at all times, adequate warning of the presence of livestock, both in front and behind, which must be clearly visible at a distance of no less than 170 metres. Adequate warning shall comprise not less than 2 of the following warning mechanisms:
 - Amber flashing light and/or hazard lights on vehicles; or
 - Staff wearing 'Dayglo' safety vests; or
 - Staff using orange or red flags to warn traffic of stock on the road; or
 - TW6 'Stock Crossing' signs (attached to a vehicle or closed when stock are not on the road); or
 - Two road cones, not less than 900mm high, at least 30m apart on each side of the crossing point (removed when stock are not on the road).
 - (c) The livestock shall be moved in such a manner so as to ensure that their time on the road is minimized;
 - (d) Persons moving livestock shall take all reasonable and practical steps to make way for or allow vehicles to pass through the stock;
 - (e) Persons moving livestock shall remove excessive stock excrement from the road;
 - (f) Persons moving livestock shall take all reasonable steps to avoid damage to the road, to any public amenities and to private property, and shall notify the owners of the public amenity or private property (which ever shall apply) of the damage and repair any damage so caused;
 - (g) The movement of livestock along a road shall at all times be under the control of at least two competent persons, one maintaining a position in front of, and another maintaining a position behind the livestock; and
 - (h) Livestock are moved along or across the same section of:
 - i. An unsealed road no more than six days per week, averaged throughout the year; or
 - ii. A rural road no more than four days per week, averaged throughout the year
- 6.2 The movement of livestock is permitted if it is for the purpose of returning livestock to a farm in the event of an animal escape or similar emergency.

7.0 Livestock Crossing and Livestock Moving Permits

- 7.1 Two permits are available for moving livestock across or along roads:
- (a) Livestock Crossing Permit; and
 - (b) Livestock Moving Permit
- 7.2 Livestock Crossing Permits and Livestock Moving Permits are required in accordance with Appendix 3.
- 7.3 In the event of safety concerns or non-compliance with Clause 6.1 and 6.2, Council may, at the discretion of an Authorised Officer, require a person to apply for a permit for Livestock Crossing and Livestock Movement on Rural Roads and Unsealed Roads.
- 7.4 In emergency situations where livestock will have to be moved across or along a road for a longer period of time, such as the collapse or flooding of an underpass, a temporary Livestock Crossing or Livestock Moving Permit may be issued for a restricted period of time. In this case, the crossing manager shall notify the Council within 24 hours with a description of the emergency situation and an estimation of the duration the temporary permit will be required.
- 7.5 Where any permit has been issued, the permit holder shall comply with all permit conditions at all times.
- 7.6 All permits issued by Council will be subject to specific minimum conditions. These conditions are contained in Appendix 2 of this bylaw and will be listed on the reverse of the permit application forms. Council's Authorised Officer may impose any other conditions which are considered necessary for safety or performance requirements.
- 7.7 Where an existing permit has been issued and the property relevant to the permit has been transferred or leased to a different person (without modification to farm size or farming practices), the new owner may apply to the Council to have the permit assigned to them. Any such application must be in writing and must have the consent of the current permit holder. Any applications will be assessed against the requirements of this bylaw.

8.0 Livestock Crossing Permit

- 8.1 A Livestock Crossing permit is a time specific permit allowing for the movement of livestock across a road between gates which are generally opposite each other, or are of a maximum distance of 100 meters from each other.
- Applications
- 8.2 Any application for a Livestock Crossing Permit must be received by Council at least 10 working days before the first intended movement of stock; and
- 8.3 New Livestock Crossing Permit applications will be evaluated against the criteria in Council's Livestock Crossing and Livestock Moving Permits (Appendix 2), the processes outlined in Council's Policy "Stock Moving and Crossing Policy" (Appendix 3), Sight Distance Requirements (Appendix 1), and Livestock Crossing Policy (Appendix 4).
- 8.4 Subject to Clauses 8.3, a new permit will not be issued if the proposed crossing location does not meet the following criteria:
- (a) Road hierarchy;
 - (b) Frequency of use;
 - (c) Sight distance; or
 - (d) Any other criteria as specified in the Livestock Crossing Policy
- 8.5 Council may issue a permit where the proposed crossing location does not meet the specified criteria if any of the following circumstances apply;

- (a) The proposed crossing is located on a no exit road, taking into consideration the views of the owners or occupiers of affected or neighbouring properties located on the part of the road above the crossing point and the blind end of the road; or
- (b) The proposed crossing is located in the Aka Aka drainage district, where installation of an underpass is impractical or prohibitively expensive; or
- (c) The proposed crossing is located on a Main Street or Local Street that has been identified as a restricted activity in Appendix 3, provided that the frequency of use, sight distance and other criteria are met.

Approvals

- 8.6 If the livestock crossing permit is categorised as prohibited in accordance with Clause 5.1 and Appendix 3 of this bylaw, Council may, at its discretion, issue a temporary permit in exceptional circumstances.

Any temporary permit will only be issued for a maximum period of 12 months and will not be renewed. After the expiry of that 12-month period, an underpass must be installed.

Renewals

- 8.7 Any renewal applications:
- (a) Must be received by Council at least 20 working days prior to the expiry date of the permit;
 - (b) Must include updated livestock crossing details; and
 - (c) Any applications will be assessed against the requirements of this bylaw, current traffic safety, and previous permit compliance

9.0 Livestock Moving Permit

- 9.1 A Livestock Moving Permit is a time specific permit for moving livestock along one or more public roads.

Applications

- 9.2 Any application for a Livestock Moving Permit must be:
- (a) Received by Council at least ten working days before the first intended movement of stock; and
 - (b) Accompanied by a traffic management plan.
- 9.3 A traffic management plan which is to accompany any application for a Livestock Moving Permit must:
- (a) Detail all intended routes or journeys;
 - (b) Outline how the applicant proposes to meet the permit conditions in Appendix 2 on the application form; and
 - (c) Be in accordance with the current New Zealand Transport Agency Code of Practice for Temporary Traffic Management.

- 9.4 New Livestock Moving Permit applications will be evaluated against the criteria in Council's Livestock Movement Permits (Appendix 2), "Stock Moving and Crossing Policy" (Appendix 3), Sight Distance Requirements (Appendix 1) and the Livestock Crossing Policy (Appendix 4).

Approvals and Renewals

- 9.5 Livestock Moving Permits will be issued for a period of between one to five years, depending on specific stock movement, traffic safety criteria and non-compliance with this bylaw.
- 9.6 Any renewal application:
- (a) Must be received by Council at least ten working days prior to the expiry date of the permit; and

- (b) Must include any relevant updated livestock crossing details; and
- (c) Will be evaluated in accordance with this bylaw, previous permit compliance and current traffic safety.

10.0 Declining a permit application

- 10.1 If an application to issue or renew any permit is declined, the applicant shall be notified in writing with reasoning for decision.
- 10.2 A person who has received written notice that a permit application has been declined may, within ten working days of receipt of the notice, lodge an objection in writing to the General Manager Service Delivery of the Council stating the grounds of their objection.
- 10.3 The objection shall be referred to a Sub-Committee consisting of the Chair of Council's Infrastructure Committee or their deputy; the Chair of Council's Policy and Regulatory Committee or their deputy, and the Mayor who shall consider the objection and make a decision on the matter.
- 10.4 The decision of the Sub-Committee appointed in Clause 10.3 shall be final.
- 10.5 The applicant shall be notified of the decision in writing no later than ten working days after the Sub-Committee has determined the objection. The notification shall include reasons for the decision.

Extension Period

- 10.6 If Council decides to renew a permit, an extension period of six months from the date of the written notification of the Council's decision, will be granted to enable the permit holder to make alternative arrangements, after which time the permit shall be cancelled.
- 10.7 If a permit holder is unable to make alternative arrangements during the Extension Period outlined in Clause 10.6, they must notify Council, in writing and at least ten working days prior to the expiration of the Extension Period, of the reasons why alternative arrangements could not be made.
- 10.8 Council may, at its discretion grant a further temporary Extension Period of six months.

11.0 Revoking or suspending a permit

- 11.1 Any Livestock Crossing Permit or Livestock Moving Permit may be revoked, suspended or reviewed if the General Manager Service Delivery or their equivalent is satisfied that:
 - (a) The permit holder has failed to comply with any of the conditions of their permit; or
 - (b) The frequency of livestock crossing the road has increased beyond that authorised by the Livestock Crossing Permit; or
 - (c) The status or road hierarchy of the road over which the crossing or movement occurs has changed significantly from that prevailing when the permit was issued such that safety will be severely compromised if the crossing or movement continues; or
 - (d) Other such relevant matters considered appropriate.

12.0 Safety on roads

- 12.1 If, at any time an authorised officer considers it necessary to close or restrict traffic flows on a road because of road works, flooding or an emergency, or other event, the authorised officer shall have discretionary power either to:
 - (a) Halt mobs in one place with a view to restricting their movement; or
 - (b) To re-direct mobs along other road or roads which under the circumstances are

considered most appropriate.

13.0 Damage to roads and environment

- 13.1 Irrespective of whether permits have been issued, any person moving livestock along or across the road shall:
- (a) Take all reasonable precautions to ensure that livestock do not cause damage to the road, any public amenities or private property;
 - (b) Be responsible for the costs of repairing any damage caused; and
 - (c) Ensure excessive stock excrement or mud is removed from the road along which the livestock are being moved.
- 13.2 Council shall have the right to recover costs from any person moving livestock along or across a road where:
- (a) The movement of the livestock has caused damage to the road resulting in unscheduled maintenance or repair of the road reserve or road surface being required; or
 - (b) Excessive stock excrement or mud is required to be removed from the road along which the livestock are being moved

14.0 Inspection of stock crossings and roads

- 14.1 Council may choose to inspect stock crossings, roads and/or the environment for the purpose of:
- (a) Identifying if the bylaw has been breached; or
 - (b) Identifying if Livestock Crossing or Livestock Moving Permit Conditions are being met; or
 - (c) Validating data contained in any Livestock Crossing or Livestock Moving permit applications.
- 14.2 The frequency of inspections will be at Council's discretion.
- 14.3 Based on inspections, Council may:
- (a) Require a person to apply for a permit for Livestock Crossing and Livestock Movement on Rural Roads and Unsealed Roads; or
 - (b) Decline, revoke or suspend permit applications.

15.0 Permits and fees

- 15.1 Council may charge a fee for the processing of any applications for permits and any such fee will be payable by the applicant.
- 15.2 Should ongoing non-compliance relating to livestock movements require repeated visits by Council staff, Council may charge an inspection fee payable by the holder of the permit (if applicable) or person responsible for the livestock movements.
- 15.3 The amount of the fees will be set by the Council from time to time pursuant to section 150 of the Local Government Act 2002 and can be found in Council's Fees and Charges.

16.0 Offences and penalties

- 16.1 Every person commits a breach of this bylaw who:
- (a) Commits, or causes, or permits to be committed, any act contrary to this bylaw, or
 - (b) Omits, or knowingly permits to remain undone, any act required by this bylaw, or
 - (c) Obstructs or hinders any officer of the Council in the performance of any power, or duty

conferred upon him or her by this bylaw

(d) Provides incorrect frequency of use or any other incorrect details in any application.

16.2 Any person who fails to comply with the requirements of this bylaw commits an offence and may be liable to a penalty under the Local Government Act 2002 or Land Transport Act 1998.

This bylaw was made pursuant to a resolution passed by the Waikato District Council on 4 July 2022.

The Common Seal of the Waikato District Council
Was hereto affixed in the presence of:

Mayor

Chief Executive

Activity	Key Date	Council Resolution
Bylaw made	4 July 2022	<i>To be inserted following bylaw adoption</i>
Bylaw reviewed		
Next review date	4 July 2027	

Appendix I

Sight Distance Requirements

Council will assess any Livestock Moving or Livestock Crossing Permit applications against the requirements in Table I. 85th percentile means the speed at which 85% of the passing vehicles are either at or below.

Table I: Sight Distance Requirements

85th percentile operating speed, measured at the site (or if above not known, posted speed plus 10km/h)*	Minimum sight distance requirements (m)
50	89
60	113
70	140
80	170
90	203
100	240
110	282

Appendix 2 - Permits

Advisory note: The following information are conditions for Livestock Crossing Permits, and Livestock Moving Permits. These conditions will be listed on the reverse of permit application forms.

Conditions for Livestock Crossing Permits

1. A Livestock Crossing Permit is a time specific permit allowing for the movement of livestock across a road between gates which are generally opposite each other or are of a maximum distance of 100 meters from each other.
2. Entranceways, including additional adjacent shoulders, at points where stock cross the berm should be surfaced in an appropriate material such as brown rock or sand and be constructed to accommodate the regular movement of stock, to a standard that prevents damage to the road and avoids mud being tracked onto the crossing.
3. Any new entranceways shall be constructed to the minimum dimensions shown on standard drawing TSG-E3 and surfaced with brown rock or sand so that the mud is not tracked across the road. Plan TSG-E3 details Council's requirements for Rural/Residential entranceways and is available from any office of Council.
4. Temporary warning signs are required to be used when stock are crossing. Signage may be provided by Council or permit holders can purchase their own signs. Signs purchased by the permit holder and their intended location must be approved by Council prior to installation. Council or permit holders can arrange for signage to be installed. A subsidy is available for approved signage. Correct use and maintenance of the signs is the responsibility of the permit holder.
5. An amber flashing light of at least 500 lumens is required at the crossing point and shall be operated continuously whilst livestock are crossing the road. Installation and operation of the light is the permit holders' responsibility. Road cones no less than 900mm high may also be used to warn traffic in areas of limited visibility.
6. The requirements of the Health and Safety at Work Act 2015 and its amendments shall be complied with at all times.
7. At least one competent person shall be present at all times while livestock are using the crossing.
8. Persons moving livestock across the road must take all reasonable and practical steps to allow vehicles to pass through the stock without undue delay.
9. The crossing manager shall take all due care to protect the road reserve and the road surface from any damage at the point where the stock cross the road. If necessary, Council may require the use of stock mats or other measures.
10. Excessive stock excrement must be removed from the road immediately following every crossing.
11. Council may recover from the permit holder any costs incurred to repair any damage caused or to remove excessive effluent from the road, as a direct result of the crossing manager failing to meet the requirements of Condition 9 and 10 above.
12. Other special conditions may be applicable to this permit and, where relevant, will be stated below.
13. This permit is valid for up to 5 years from the date of issue unless indicated otherwise.

- 14. The permit holder shall advise the Council of any change of ownership or grant of lease of the land to which this permit relates.
- 15. The permit holder shall advise the Council of any significant change in farming practice that may impact on the ongoing relevance of this permit.

Special Conditions

- 16. A stock mat is required to be used? Yes / No
- 17. Other requirements.....

Conditions for Livestock Moving Permits

1. A Livestock Moving Permit is a time specific permit for moving livestock along one or more public roads.
2. Only the routes specified in this application and the associated traffic management plan are covered by this permit. No other route shall be used without prior approval by the authorised officer.
3. The stock manager and/or drover in charge shall be responsible for providing adequate warning for traffic. Traffic control shall be in accordance with the traffic management plan submitted with the application.
4. There shall be, at all times, adequate warning of the presence of livestock, both in front and behind, which must be clearly visible at a distance of no less than metres (the distance to be determined in accordance with the speed environment).

Adequate warning shall comprise not less than two of the following warning mechanisms:

- Amber flashing lights of at least 500 lumens and/or hazard lights on vehicles; or
 - Staff wearing 'Dayglo' safety vests; or
 - Staff using orange or red flags to warn traffic of stock on the road; or
 - TW6 'Stock Crossing' signs (attached to a vehicle or closed when stock are not on the road)
5. The stock manager and/or drover shall ensure that due care is taken to protect the road reserve and the road surface from any damage whilst the stock are being driven along the road.
 6. Livestock shall not be moved during the hours of darkness. (The hours of darkness means those hours between half an hour after sunset and half an hour before sunrise the next day).
 7. Excessive stock excrement must be removed from the road immediately after stock has been moved.
 8. Council may recover from the permit holder, any costs incurred to repair any damage caused to, or to remove excessive stock excrement from, the road, as a direct result of the stock movements carried out under this permit.
 9. Other special conditions may be applicable to this permit and, where relevant, will be stated below.
 10. This permit is valid for years from the date of issue (between one and five years).
 11. The permit holder shall advise the Council of any significant change in farming practice that may impact on the ongoing relevance of this permit.

Special Conditions

12. Other requirements.....

Appendix 3

STOCK MOVING AND CROSSINGS POLICY

Process for Evaluating New Permit Applications or Renewing Existing Permits

Introduction

This policy is to be used to identify if a permit is required for stock moving along or across any road.

Table 1: Permit application assessment requirements.

Road hierarchy *	Description	Number of days stock crossing or moving per week, averaged through the year							
		<1	1	2	3	4	5	6	7
Main Streets	Roads typically less than 70km/h, such as central business districts and main roads through townships and villages	Red	Red	Red	Red	Red	Red	Red	Red
Local Streets	Roads typically less than 70km/h, such as residential streets in urban areas/ townships/ villages	Red	Red	Red	Red	Red	Red	Red	Red
Urban Collectors	Roads typically above 70km/h, such as main roads on the outskirts of urban areas/ townships/ villages, with more than 200 vehicles per day	Yellow	Yellow	Red	Red	Red	Red	Red	Red
High Volume Sealed Rural Collectors	Roads in rural areas typically above 70km/h that have more than 1000 vehicles per day	Yellow	Yellow	Red	Red	Red	Red	Red	Red
Low Volume Sealed Rural Collectors	Roads in rural areas typically above 70km/h that have less than 1000 vehicles per day	Yellow	Yellow	Yellow	Yellow	Red	Red	Red	Red
Sealed Rural Roads	Roads typically more than 70km/h and less than 200 vehicles per day	Green	Green	Green	Green	Green	Yellow	Yellow	Red
Unsealed Roads		Green	Green	Green	Green	Green	Green	Green	Yellow

*Advisory Notes:

- The Road Hierarchy allocated in Schedule 1 may be subject to change if the speed limit or volume of road traffic increases or decreases.

	Permitted (i.e. no permit required)
	Restricted (permit required)
	Prohibited (stock movement is not permitted)

Figure 2: Assess permit requirements

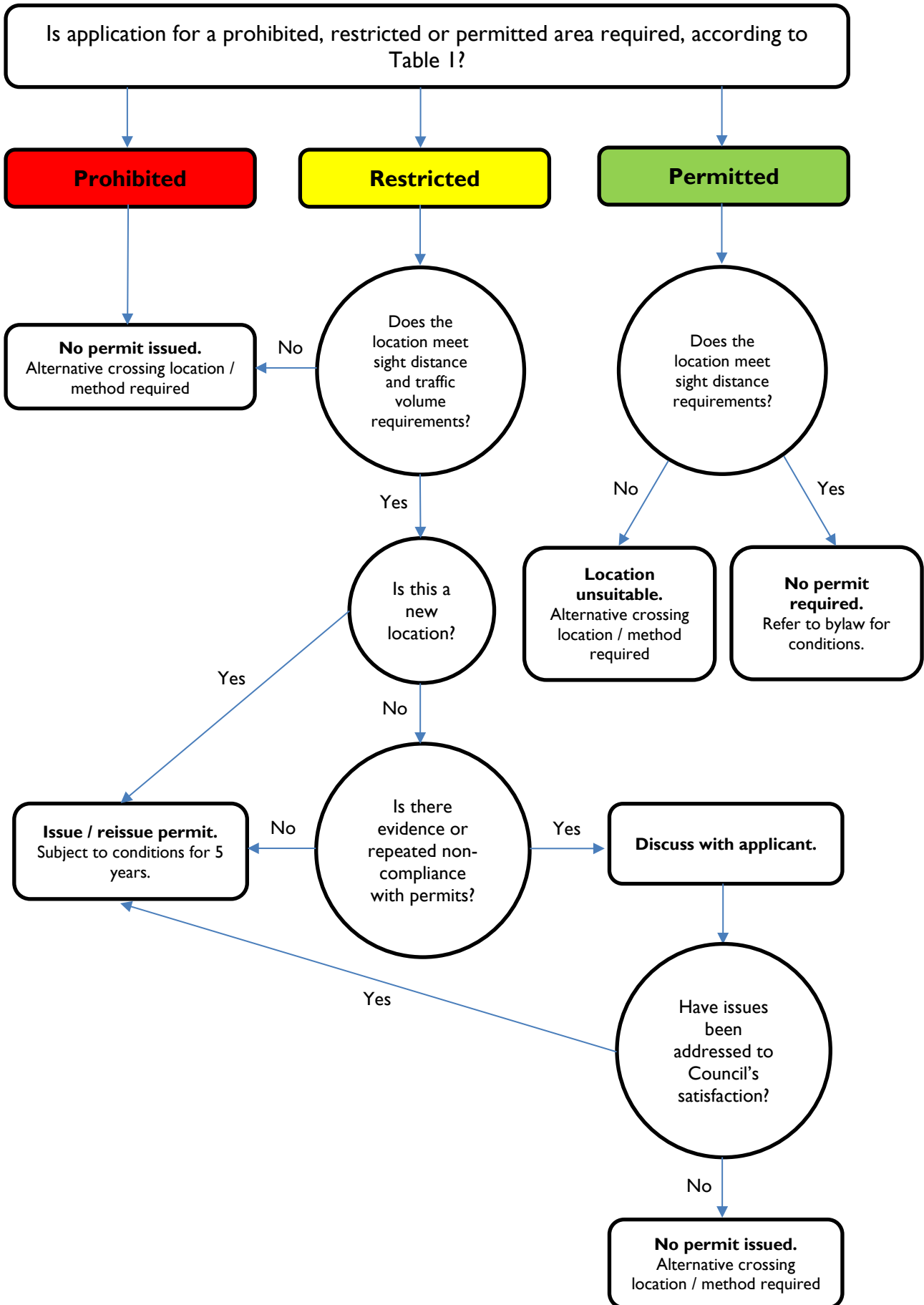

Appendix 4

WAIKATO DISTRICT COUNCIL LIVESTOCK CROSSING POLICY

Policy Definition

This policy relates to the Livestock Movement Bylaw 2022. Refer to that document for definitions and interpretation.

1.0 Policy Objectives

- 1.1 To protect the safety of:
 - (a) Road users; or
 - (b) Persons moving the livestock; or
 - (c) The livestock.
- 1.2 To protect structures and the surface of roads;
- 1.3 To minimise inconvenience, nuisance and potential danger to all roads users;
- 1.4 To respect the need for efficient farming operations without compromising safety on the road; and
- 1.5 To eliminate unsafe stock crossings in the district.

2.0 How we intend to achieve these objectives

- 2.1 Council intends to ensure that all stock crossings are safe and in appropriate locations. Where the locations and their sight distance are considered to be unacceptable they are to be replaced with underpasses. Requests for stock crossings will be evaluated against the operating procedures in Appendix 3 of the Livestock Movement Bylaw 2022. Consideration will be given to the following criteria:
 - (i) Road Hierarchy
 - (ii) Sight distance
 - (iii) Regularity of crossing
 - (iv) Compliance with permit conditions
- 2.2 Where a proposed Livestock Crossing location does not meet the required criteria then an alternative complying location must be used or an underpass constructed.
- 2.3 Livestock crossings that meet the criteria, and other livestock movements on district roads, will be required to meet strict safety standards by way of a written permit and will be monitored regularly for compliance with the permit conditions.

3.0 Subsidies

- 3.1 The Council will use the New Zealand Transport Agency subsidy rules for cost sharing for stock underpasses. At its discretion, and subject to the funding provisions of the Long Term Plan, the Council may contribute to the costs of construction of an underpass as shown in the following graph:

Cost sharing for stock underpasses or overpasses

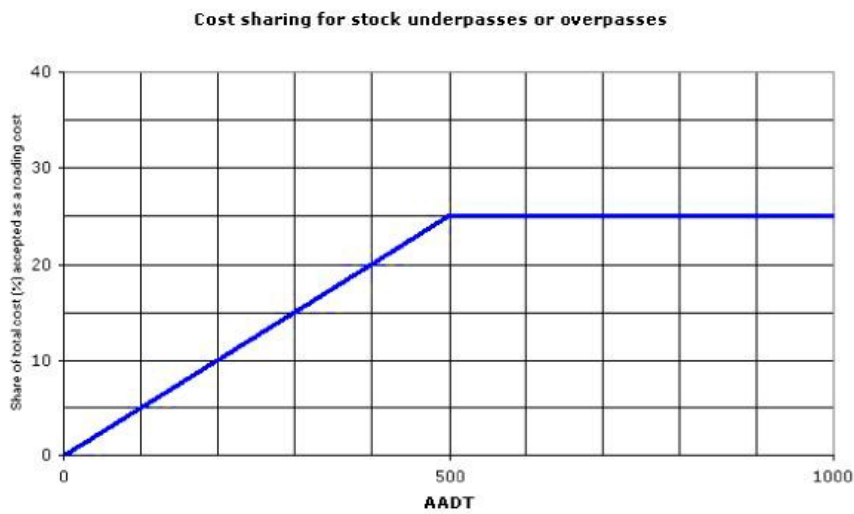

Figure 1

Formula for cost sharing for stock underpasses or overpasses

CS = $0.05 * \text{AADT}$ (on roads having less than 500 AADT) in percent

Where:

CS = 25 percent (on roads having greater than or equal to 500 AADT)

CS = Approved Organisations' or Transport Agency's (state highways) contribution, including the Transport Agency's funding assistance, to the total construction cost of an access structure on an existing road (in percent)

AADT = average traffic volume per day

- 3.2 Subsidy relates to a standard sized underpass (4m x 2m), approaches and pumping facilities if required.
- 3.3 The cost of supply and installation of approved temporary warning signs and stock mats may be eligible for subsidy.

Stock Underpasses - Financial Assistance from Council Funding

Funding for the provision of financial assistance for the construction of stock underpasses will be provided from Council's Roading Activity minor safety works budget.

Applicability

The provision of financial assistance for the construction of stock underpasses will be considered in the following situations:

- On roads carrying in excess of 500 vehicles per day. Or
- On roads carrying less than 500 vehicles per day where, in the opinion of the Land Transport Manager, suitable sight distances for the speed environment can not be practically attained.

Amount Available

The financial assistance available:

- for each stock underpass will be up to 25% of the total cost of the structure, up to a maximum of \$20,000 per underpass, and,
- shall be limited to three underpasses per financial year.

Conditions

The type of underpass to be constructed in any given situation is subject to the approval of the Land Transport Manager.

The underpass structure is to have a service life of in excess of 100 years.

The landowner must meet all costs associated with obtaining the necessary consents and approvals to install the underpass.

Following installation, the landowner will be responsible for the ongoing maintenance of the underpass.

Approval of Financial Assistance

The Chief Executive will determine applications for financial assistance for the construction of stock underpasses in accordance with this policy.

Livestock Movement Policy

Policy Sponsor:	Waikato District Council
Policy Owner	General Manager, Roading & Projects
Policy Number	
Approved By:	Waikato District Council
Policy Reference:	WDC1109/05/1/5
Date Approved:	
Next Review Date:	

Definition

This policy refers to the Livestock Movement Bylaw 2011. Refer to that document for definitions and interpretation.

Objectives

- 1.1 To protect the safety of road users.
- 1.2 To protect:
 - (a) Structures and the surface of roads
 - (b) All utilities and structures contained within the Council's road reserves.
- 1.3 To prevent roads being used as races.
- 1.4 To minimise inconvenience, nuisance and potential danger to all road users.
- 1.5 To minimise impact on the environment.
- 1.6 To reduce the number of stock crossings in the district.
- 1.7 To respect the need for efficient farming operations without compromising safety on the road.

Related Documents/Legislature

Livestock Movement Bylaw 2006

Application

Waikato District Council
Roading & Projects Group
General Public

Policy Statement(s)

How we intend to achieve the above objectives:

- 2.1 Council intends to phase out the majority of dairy crossings within the next 7 years (by 31 December 2018) and replace them with underpasses.

Priority for conversion to underpasses will be determined following the application of a specific evaluation process described in Clause 9.1 of the Livestock Movement Bylaw 2011. The evaluation process considers the following criteria:

- i) traffic volume
- ii) herd size
- iii) regularity of crossing
- iv) sight distance
- v) damage to road
- vi) smell
- vii) inconvenience to all road users
- viii) excrement splashed on vehicles and bicycles
- ix) impact on pedestrians

- 2.2 Necessary livestock crossings that are allowed to remain, and other livestock movements on district roads, will be required to meet strict safety standards by way of a written permit and will be monitored regularly for compliance with the permit conditions.

3.0 Subsidies

- 3.1 The Council will use the New Zealand Transport Agency subsidy rules as set out in the Planning, Programming & Funding Manual, Section F10.6, for cost sharing for stock underpasses. At its discretion, and subject to the funding provisions of the Long Term Plan, the Council may contribute up to \$7500 or 25% of the costs of construction of an underpass, whichever is greater.
- 3.2 Subsidy relates to a standard sized underpass (4m x 2m) approaches and pumping facilities if required.
- 3.3 The willingness of the farmer to convert the crossing to underpass where criteria is marginal will be taken into consideration when determining subsidy rates.
- 3.4 The cost of supply and installation of approved temporary warning signs and stock mats may be eligible for subsidy.

(PREVIOUSLY WDC06/22/1/4)

Policy Review

Previous Review Dates:

.....

Stock Underpass Policy

Policy Owner	General Manager, Roding
Policy Sponsor:	Roding & Transportation Committee
Approved By:	Waikato District Council
Approval Date:	WDC06/95/1/3
Resolution Number	Chief Executive
Effective Date:	2006
Next Review Date:	2009?

Objective(s)

Application

Roding Committee
Roding & Projects staff
Legal Counsel
General Public

Policy Statements

1. Council actively encourages the installation of stock underpasses to address road safety and environmental issues, through its Livestock Movement Bylaw 2006 and Livestock Movement Policy 06/22/1/4.
2. A subsidy of up to 25% of the total cost of the underpass will be paid for approved underpasses, in accordance with the Land Transport New Zealand Programme and Funding Manual (refer Policy 7.4.18 Stock Crossings).
3. Council has approved a minimum subsidy payment of \$7,500 for all approved underpasses. However, the Roding Committee has the authority to grant subsidy above that calculated in clause 2 to a maximum of 25% of the cost of the underpass. *[Amended WDC0708/05/1/5]*
4. The approved subsidy will only be paid after the Final Code Compliance Certificate has been issued and the Memorandum of Encumbrance has been registered.
5. A Memorandum of Encumbrance, recording the covenants the owner has entered into in Council's favour, shall be executed by the owner. The Memorandum must be registered against the Certificate of Title of the land to be encumbered. All costs incurred will be the responsibility of the property owner.
6. The underpass structure will remain in the road reserve at Council's pleasure and shall be removed or relocated at the property owner's expense if required by Council.

7. The underpass application must be submitted on the Application for Stock Underpass form which includes building consent, PIM, and engineering and subsidy information. Applications must include all information, plans and other documents requested by the Council. The application form must be signed by the owner.
8. Applications will be approved subject to complete compliance with the conditions listed in the Application form.
9. The property owner will be responsible for the structural integrity of the underpass and any damage which it may cause to public utilities or the road pavement. Any costs incurred by Council to repair damage to the road pavement as a result of settlement of, or erosion around, the underpass structure, will be the owner's responsibility for the period up to 12 months following the date of the Final Code Compliance Certificate.
10. Council will arrange for a structural inspection of each underpass at two year intervals following which a copy of the inspection report will be provided to the owner. An inspection fee will be payable by the owner as set out in the council's Fees and Charges Schedule. Any remedial work identified during the structural inspection must be completed by the owner within 12 months of notification.

Policy Review

Livestock Movement Bylaw 2022 - Schedule of roads

Please search for your road to identify the general requirements from the Livestock Movement Bylaw 2022. Some parts of roads have different requirements, due to the traffic counts of road section. If required, to identify the relevant section of road, refer to the road number start and finish.

Note: The road type and permit requirements are subject to change if the volume of road traffic increases or decreases or speed limit changes, and will be assessed against the Livestock Movement Bylaw 2022.

To apply for a Livestock Movement or Crossing Permit and any queries, please contact info@waidc.govt.nz.

Key

	Livestock movement is permitted
	A permit is required to move livestock
	Livestock movement is prohibited.

Road name	Road No. Start	Road No. End	Area	Road hierarchy	Average number of stock crossing or moving per week							Permit requirement in Bylaw	
					<1	1	2	3	4	5	6		7
ACACIA GR	0	99	TAMAHERE	Local Streets									The movement of livestock is prohibited on this road.
AISLABIE RD	0	304	ONEWHERE - TE AKAU (NW)	Rural Roads									Livestock movement is permitted if livestock are moved between <1 and 4 times per week. A permit is required for moving livestock 5 and 6 times per week. Moving livestock 7 or more times per week is prohibited.
AITKEN RD	447	1681	ONEWHERE - TE AKAU (NW)	Unsealed Roads									Livestock movement is permitted between <1 and 6 times per week. Moving livestock more than 7 times per week is prohibited.
AITKEN RD	0	447	ONEWHERE - TE AKAU (NW)	Rural Roads									Livestock movement is permitted if livestock are moved between <1 and 4 times per week. A permit is required for moving livestock 5 and 6 times per week. Moving livestock 7 or more times per week is prohibited.
AKA AKA CHURCH RD	0	2531	AWAROA-TUAKAU	Rural Roads									Livestock movement is permitted if livestock are moved between <1 and 4 times per week. A permit is required for moving livestock 5 and 6 times per week. Moving livestock 7 or more times per week is prohibited.
AKA AKA RD	3749	4926	AWAROA-TUAKAU	Rural Collectors (Low volume)									A permit is required to move livestock between <1 and 3 times per week. Moving livestock 4 or more times per week is prohibited.

Road name	Road No. Start	Road No. End	Area	Road hierarchy	<1	1	2	3	4	5	6	7	Permit requirement in Bylaw
AKA AKA RD	2572	3749	AWAROA-TUAKAU	Rural Collectors (Low volume)	Yellow	Yellow	Yellow	Yellow	Red	Red	Red	Red	A permit is required to move livestock between <1 and 3 times per week. Moving livestock 4 or more times per week is prohibited.
AKA AKA RD	9792	9833	AWAROA-TUAKAU	Rural Collectors (Low volume)	Yellow	Yellow	Yellow	Yellow	Red	Red	Red	Red	A permit is required to move livestock between <1 and 3 times per week. Moving livestock 4 or more times per week is prohibited.
AKA AKA RD	8848	9792	AWAROA-TUAKAU	Rural Collectors (Low volume)	Yellow	Yellow	Yellow	Yellow	Red	Red	Red	Red	A permit is required to move livestock between <1 and 3 times per week. Moving livestock 4 or more times per week is prohibited.
AKA AKA RD	6336	8848	AWAROA-TUAKAU	Rural Collectors (Low volume)	Yellow	Yellow	Yellow	Yellow	Red	Red	Red	Red	A permit is required to move livestock between <1 and 3 times per week. Moving livestock 4 or more times per week is prohibited.
AKA AKA RD	4926	6336	AWAROA-TUAKAU	Rural Collectors (Low volume)	Yellow	Yellow	Yellow	Yellow	Red	Red	Red	Red	A permit is required to move livestock between <1 and 3 times per week. Moving livestock 4 or more times per week is prohibited.
AKA AKA RD	2109	2572	AWAROA-TUAKAU	Rural Collectors (Low volume)	Yellow	Yellow	Yellow	Yellow	Red	Red	Red	Red	A permit is required to move livestock between <1 and 3 times per week. Moving livestock 4 or more times per week is prohibited.
AKA AKA RD	0	930	AWAROA-TUAKAU	Rural Collectors (High volume)	Yellow	Yellow	Red	Red	Red	Red	Red	Red	A permit is required to move livestock between <1 and 1 times per week. Moving livestock 2 or more times per week is prohibited.
AKA AKA RD	930	2109	AWAROA-TUAKAU	Rural Collectors (Low volume)	Yellow	Yellow	Yellow	Yellow	Red	Red	Red	Red	A permit is required to move livestock between <1 and 3 times per week. Moving livestock 4 or more times per week is prohibited.
AKA AKA STREAM RD	3026	4141	AWAROA-TUAKAU	Rural Roads	Green	Green	Green	Green	Green	Yellow	Yellow	Red	Livestock movement is permitted if livestock are moved between <1 and 4 times per week. A permit is required for moving livestock 5 and 6 times per week. Moving livestock 7 or more times per week is prohibited.

Road name	Road No. Start	Road No. End	Area	Road hierarchy	<1	1	2	3	4	5	6	7	Permit requirement in Bylaw
AKA AKA STREAM RD	1548	3026	AWAROA-TUAKAU	Rural Roads	Green	Green	Green	Green	Green	Yellow	Yellow	Red	Livestock movement is permitted if livestock are moved between <1 and 4 times per week. A permit is required for moving livestock 5 and 6 times per week. Moving livestock 7 or more times per week is prohibited.
AKA AKA STREAM RD	0	1548	AWAROA-TUAKAU	Rural Roads	Green	Green	Green	Green	Green	Yellow	Yellow	Red	Livestock movement is permitted if livestock are moved between <1 and 4 times per week. A permit is required for moving livestock 5 and 6 times per week. Moving livestock 7 or more times per week is prohibited.
AKAPUKA PL	0	140	NGARUAWAHIA (SE)	Local Streets	Red	Red	Red	Red	Red	Red	Red	Red	The movement of livestock is prohibited on this road.
ALBERT PL	0	180	NGARUAWAHIA (SW)	Local Streets	Red	Red	Red	Red	Red	Red	Red	Red	The movement of livestock is prohibited on this road.
ALDER LANE	0	69	HUNTLY (SE)	Local Streets	Red	Red	Red	Red	Red	Red	Red	Red	The movement of livestock is prohibited on this road.
ALDER RD	227	1040	AWAROA-TUAKAU	Unsealed Roads	Green	Green	Green	Green	Green	Green	Green	Yellow	Livestock movement is permitted between <1 and 6 times per week. Moving livestock more than 7 times per week is prohibited.
ALDER RD	0	227	AWAROA-TUAKAU	Unsealed Roads	Green	Green	Green	Green	Green	Green	Green	Yellow	Livestock movement is permitted between <1 and 6 times per week. Moving livestock more than 7 times per week is prohibited.
ALEXANDRA REDOUBT RD	1046	1589	AWAROA-TUAKAU	Rural Roads	Green	Green	Green	Green	Green	Yellow	Yellow	Red	Livestock movement is permitted if livestock are moved between <1 and 4 times per week. A permit is required for moving livestock 5 and 6 times per week. Moving livestock 7 or more times per week is prohibited.
ALEXANDRA REDOUBT RD	650	1046	AWAROA-TUAKAU	Rural Roads	Green	Green	Green	Green	Green	Yellow	Yellow	Red	Livestock movement is permitted if livestock are moved between <1 and 4 times per week. A permit is required for moving livestock 5 and 6 times per week. Moving livestock 7 or more times per week is prohibited.

Road name	Road No. Start	Road No. End	Area	Road hierarchy	<1	1	2	3	4	5	6	7	Permit requirement in Bylaw
ALEXANDRA REDOUBT RD	0	131	AWAROA-TUAKAU	Local Streets									The movement of livestock is prohibited on this road.
ALEXANDRA REDOUBT RD	131	650	AWAROA-TUAKAU	Rural Roads									Livestock movement is permitted if livestock are moved between <1 and 4 times per week. A permit is required for moving livestock 5 and 6 times per week. Moving livestock 7 or more times per week is prohibited.
ALEXANDRA REDOUBT RD EXTENSION	0	132	AWAROA-TUAKAU	Unsealed Roads									Livestock movement is permitted between <1 and 6 times per week. Moving livestock more than 7 times per week is prohibited.
ALEXANDRA ST	0	254	HUNTLY (NW)	Local Streets									The movement of livestock is prohibited on this road.
ALEXANDRA ST	254	337	HUNTLY (NW)	Local Streets									The movement of livestock is prohibited on this road.
ALEXANDRA ST EXTENSION (RP254 RHS)	0	49	HUNTLY (NW)	Local Streets									The movement of livestock is prohibited on this road.
ALISHA PL	0	189	TAMAHERE	Rural Roads									Livestock movement is permitted if livestock are moved between <1 and 4 times per week. A permit is required for moving livestock 5 and 6 times per week. Moving livestock 7 or more times per week is prohibited.
ALLCOCK RD	874	1038	AWAROA-TUAKAU	Unsealed Roads									Livestock movement is permitted between <1 and 6 times per week. Moving livestock more than 7 times per week is prohibited.
ALLCOCK RD	0	874	AWAROA-TUAKAU	Rural Roads									Livestock movement is permitted if livestock are moved between <1 and 4 times per week. A permit is required for moving livestock 5 and 6 times per week. Moving livestock 7 or more times per week is prohibited.

Road name	Road No. Start	Road No. End	Area	Road hierarchy	<1	1	2	3	4	5	6	7	Permit requirement in Bylaw
ALLEN AND EYRE RD	1316	3305	ONEWHERE - TE AKAU (NW)	Unsealed Roads	Green	Green	Green	Green	Green	Green	Green	Yellow	Livestock movement is permitted between <1 and 6 times per week. Moving livestock more than 7 times per week is prohibited.
ALLEN AND EYRE RD	0	1316	ONEWHERE - TE AKAU (NW)	Rural Roads	Green	Green	Green	Green	Green	Yellow	Yellow	Red	Livestock movement is permitted if livestock are moved between <1 and 4 times per week. A permit is required for moving livestock 5 and 6 times per week. Moving livestock 7 or more times per week is prohibited.
AMANI LANE	0	170	NGARUAWAHIA (SW)	Unsealed Roads	Green	Green	Green	Green	Green	Green	Green	Yellow	Livestock movement is permitted between <1 and 6 times per week. Moving livestock more than 7 times per week is prohibited.
AMBER LANE	0	273	EUREKA	Rural Roads	Green	Green	Green	Green	Green	Yellow	Yellow	Red	Livestock movement is permitted if livestock are moved between <1 and 4 times per week. A permit is required for moving livestock 5 and 6 times per week. Moving livestock 7 or more times per week is prohibited.
AMO ST	0	234	WHANGAMARIN O	Local Streets	Red	Red	Red	Red	Red	Red	Red	Red	The movement of livestock is prohibited on this road.
ANDREWS RD	2053	2415	ONEWHERE - TE AKAU (NW)	Unsealed Roads	Green	Green	Green	Green	Green	Green	Green	Yellow	Livestock movement is permitted between <1 and 6 times per week. Moving livestock more than 7 times per week is prohibited.
ANDREWS RD	0	2053	ONEWHERE - TE AKAU (NW)	Rural Roads	Green	Green	Green	Green	Green	Yellow	Yellow	Red	Livestock movement is permitted if livestock are moved between <1 and 4 times per week. A permit is required for moving livestock 5 and 6 times per week. Moving livestock 7 or more times per week is prohibited.
ANNEBROOK RD	0	610	TAMAHERE	Rural Collectors (Low volume)	Yellow	Yellow	Yellow	Yellow	Red	Red	Red	Red	A permit is required to move livestock between <1 and 3 times per week. Moving livestock 4 or more times per week is prohibited.
ANNIES WAY	0	341	HUNTLY (NW)	Unsealed Roads	Green	Green	Green	Green	Green	Green	Green	Yellow	Livestock movement is permitted between <1 and 6 times per week. Moving livestock more than 7 times per week is prohibited.

Road name	Road No. Start	Road No. End	Area	Road hierarchy	<1	1	2	3	4	5	6	7	Permit requirement in Bylaw
ANZAC ST EAST	0	199	NGARUAWAHIA (SW)	Local Streets	Red	Red	Red	Red	Red	Red	Red	Red	The movement of livestock is prohibited on this road.
ANZAC ST WEST	0	117	NGARUAWAHIA (SW)	Local Streets	Red	Red	Red	Red	Red	Red	Red	Red	The movement of livestock is prohibited on this road.
APPLETON LANE	0	425	EUREKA	Local Streets	Red	Red	Red	Red	Red	Red	Red	Red	The movement of livestock is prohibited on this road.
APPLETON LANE HAMMERHEAD	0	35	EUREKA	Rural Roads	Green	Green	Green	Green	Green	Yellow	Yellow	Red	Livestock movement is permitted if livestock are moved between <1 and 4 times per week. A permit is required for moving livestock 5 and 6 times per week. Moving livestock 7 or more times per week is prohibited.
APPLETON LANE HAMMERHEAD	35	112	EUREKA	Rural Roads	Green	Green	Green	Green	Green	Yellow	Yellow	Red	Livestock movement is permitted if livestock are moved between <1 and 4 times per week. A permit is required for moving livestock 5 and 6 times per week. Moving livestock 7 or more times per week is prohibited.
ARAPOTO RD	52	334	ONEWHERE - TE AKAU (NW)	Unsealed Roads	Green	Green	Green	Green	Green	Green	Green	Yellow	Livestock movement is permitted between <1 and 6 times per week. Moving livestock more than 7 times per week is prohibited.
ARAPOTO RD	0	52	ONEWHERE - TE AKAU (NW)	Rural Roads	Green	Green	Green	Green	Green	Yellow	Yellow	Red	Livestock movement is permitted if livestock are moved between <1 and 4 times per week. A permit is required for moving livestock 5 and 6 times per week. Moving livestock 7 or more times per week is prohibited.
ARKLE AVE	78	141	WHANGAMARIN O	Local Streets	Red	Red	Red	Red	Red	Red	Red	Red	The movement of livestock is prohibited on this road.
ARKLE AVE	0	78	WHANGAMARIN O	Local Streets	Red	Red	Red	Red	Red	Red	Red	Red	The movement of livestock is prohibited on this road.

Road name	Road No. Start	Road No. End	Area	Road hierarchy	<1	1	2	3	4	5	6	7	Permit requirement in Bylaw
ARMITAGE PL	0	134	AWAROA-TUAKAU	Local Streets									The movement of livestock is prohibited on this road.
ARMITAGE RD	642	681	HUNTLY (SE)	Rural Roads									Livestock movement is permitted if livestock are moved between <1 and 4 times per week. A permit is required for moving livestock 5 and 6 times per week. Moving livestock 7 or more times per week is prohibited.
ARMITAGE RD	0	642	HUNTLY (SE)	Rural Roads									Livestock movement is permitted if livestock are moved between <1 and 4 times per week. A permit is required for moving livestock 5 and 6 times per week. Moving livestock 7 or more times per week is prohibited.
ARMSTRONG ST	0	117	HUNTLY (NW)	Local Streets									The movement of livestock is prohibited on this road.
AROHANUI ST	0	156	HUNTLY (SE)	Local Streets									The movement of livestock is prohibited on this road.
AROHANUI ST EXTENSION	0	65	HUNTLY (SE)	Local Streets									The movement of livestock is prohibited on this road.
ARROWVILLE RD	2973	3969	AWAROA-TUAKAU	Rural Roads									Livestock movement is permitted if livestock are moved between <1 and 4 times per week. A permit is required for moving livestock 5 and 6 times per week. Moving livestock 7 or more times per week is prohibited.
ARROWVILLE RD	1280	2973	AWAROA-TUAKAU	Rural Roads									Livestock movement is permitted if livestock are moved between <1 and 4 times per week. A permit is required for moving livestock 5 and 6 times per week. Moving livestock 7 or more times per week is prohibited.
ARROWVILLE RD	0	1280	AWAROA-TUAKAU	Rural Roads									Livestock movement is permitted if livestock are moved between <1 and 4 times per week. A permit is required for moving livestock 5 and 6 times per week. Moving livestock 7 or more times per week is prohibited.

Road name	Road No. Start	Road No. End	Area	Road hierarchy	<1	1	2	3	4	5	6	7	Permit requirement in Bylaw
ASHWELL CRES	0	451	NGARUAWAHIA (SE)	Local Streets	Red	Red	Red	Red	Red	Red	Red	Red	The movement of livestock is prohibited on this road.
ASHWELL DR	0	276	ONEWHEREO - TE AKAU (NW)	Local Streets	Red	Red	Red	Red	Red	Red	Red	Red	The movement of livestock is prohibited on this road.
ASPENLEIGH DR	0	318	TAMAHERE	Rural Roads	Green	Green	Green	Green	Green	Yellow	Yellow	Red	Livestock movement is permitted if livestock are moved between <1 and 4 times per week. A permit is required for moving livestock 5 and 6 times per week. Moving livestock 7 or more times per week is prohibited.
ATTEWELL RD	0	825	AWAROA-TUAKAU	Rural Collectors (Low volume)	Yellow	Yellow	Yellow	Yellow	Red	Red	Red	Red	A permit is required to move livestock between <1 and 3 times per week. Moving livestock 4 or more times per week is prohibited.
ATTEWELL RD	825	984	AWAROA-TUAKAU	Rural Collectors (Low volume)	Yellow	Yellow	Yellow	Yellow	Red	Red	Red	Red	A permit is required to move livestock between <1 and 3 times per week. Moving livestock 4 or more times per week is prohibited.
ATTEWELL RD	984	1165	AWAROA-TUAKAU	Rural Collectors (Low volume)	Yellow	Yellow	Yellow	Yellow	Red	Red	Red	Red	A permit is required to move livestock between <1 and 3 times per week. Moving livestock 4 or more times per week is prohibited.
AUSTEN ST	116	246	WHANGAMARIN O	Unsealed Roads	Green	Green	Green	Green	Green	Green	Green	Yellow	Livestock movement is permitted between <1 and 6 times per week. Moving livestock more than 7 times per week is prohibited.
AUSTEN ST	0	116	WHANGAMARIN O	Unsealed Roads	Green	Green	Green	Green	Green	Green	Green	Yellow	Livestock movement is permitted between <1 and 6 times per week. Moving livestock more than 7 times per week is prohibited.
AVON RD	875	1431	AWAROA-TUAKAU	Rural Collectors (Low volume)	Yellow	Yellow	Yellow	Yellow	Red	Red	Red	Red	A permit is required to move livestock between <1 and 3 times per week. Moving livestock 4 or more times per week is prohibited.

Road name	Road No. Start	Road No. End	Area	Road hierarchy	<1	1	2	3	4	5	6	7	Permit requirement in Bylaw
AVON RD	230	875	AWAROA-TUAKAU	Rural Collectors (Low volume)	Yellow	Yellow	Yellow	Yellow	Red	Red	Red	Red	A permit is required to move livestock between <1 and 3 times per week. Moving livestock 4 or more times per week is prohibited.
AVON RD	155	230	AWAROA-TUAKAU	Rural Collectors (Low volume)	Yellow	Yellow	Yellow	Yellow	Red	Red	Red	Red	A permit is required to move livestock between <1 and 3 times per week. Moving livestock 4 or more times per week is prohibited.
AVON RD	39	155	AWAROA-TUAKAU	Rural Collectors (Low volume)	Yellow	Yellow	Yellow	Yellow	Red	Red	Red	Red	A permit is required to move livestock between <1 and 3 times per week. Moving livestock 4 or more times per week is prohibited.
AVON RD	0	39	AWAROA-TUAKAU	Rural Collectors (Low volume)	Yellow	Yellow	Yellow	Yellow	Red	Red	Red	Red	A permit is required to move livestock between <1 and 3 times per week. Moving livestock 4 or more times per week is prohibited.
AWANUI AVE	76	430	WHANGAMARIN O	Local Streets	Red	Red	Red	Red	Red	Red	Red	Red	The movement of livestock is prohibited on this road.
AWANUI AVE	0	76	WHANGAMARIN O	Local Streets	Red	Red	Red	Red	Red	Red	Red	Red	The movement of livestock is prohibited on this road.
AWARIKI RD	0	2465	HUKANUI-WAERENGA (NE)	Unsealed Roads	Green	Green	Green	Green	Green	Green	Green	Yellow	Livestock movement is permitted between <1 and 6 times per week. Moving livestock more than 7 times per week is prohibited.
AWAROA LANDING RD	0	42	ONEWHEREO - TEAKAU (NW)	Rural Roads	Green	Green	Green	Green	Green	Yellow	Yellow	Red	Livestock movement is permitted if livestock are moved between <1 and 4 times per week. A permit is required for moving livestock 5 and 6 times per week. Moving livestock 7 or more times per week is prohibited.
AWAROA LANDING RD	42	174	ONEWHEREO - TEAKAU (NW)	Unsealed Roads	Green	Green	Green	Green	Green	Green	Green	Yellow	Livestock movement is permitted between <1 and 6 times per week. Moving livestock more than 7 times per week is prohibited.

Road name	Road No. Start	Road No. End	Area	Road hierarchy	<1	1	2	3	4	5	6	7	Permit requirement in Bylaw
AWAROA RD	0	48	HUKANUI-WAERENGA (NE)	Rural Roads	Green	Green	Green	Green	Green	Yellow	Yellow	Red	Livestock movement is permitted if livestock are moved between <1 and 4 times per week. A permit is required for moving livestock 5 and 6 times per week. Moving livestock 7 or more times per week is prohibited.
AWAROA RD	48	492	HUKANUI-WAERENGA (NE)	Unsealed Roads	Green	Green	Green	Green	Green	Green	Green	Yellow	Livestock movement is permitted between <1 and 6 times per week. Moving livestock more than 7 times per week is prohibited.
AWATEA RD	0	128	NEWCASTLE	Local Streets	Red	Red	Red	Red	Red	Red	Red	Red	The movement of livestock is prohibited on this road.
AWATEA RD	128	380	NEWCASTLE	Local Streets	Red	Red	Red	Red	Red	Red	Red	Red	The movement of livestock is prohibited on this road.
BADGER CL	0	366	EUREKA	Rural Roads	Green	Green	Green	Green	Green	Yellow	Yellow	Red	Livestock movement is permitted if livestock are moved between <1 and 4 times per week. A permit is required for moving livestock 5 and 6 times per week. Moving livestock 7 or more times per week is prohibited.
BAGUST RD	0	752	NEWCASTLE	Urban Collectors	Yellow	Yellow	Red	Red	Red	Red	Red	Red	Livestock movement is permitted between <1 and 1 times per week. Moving livestock between 2 and 7 times per week is prohibited.
BAGUST RD	752	765	NEWCASTLE	Urban Collectors	Yellow	Yellow	Red	Red	Red	Red	Red	Red	Livestock movement is permitted between <1 and 1 times per week. Moving livestock between 2 and 7 times per week is prohibited.
BAGUST RD	765	1330	NEWCASTLE	Urban Collectors	Yellow	Yellow	Red	Red	Red	Red	Red	Red	Livestock movement is permitted between <1 and 1 times per week. Moving livestock between 2 and 7 times per week is prohibited.
BAILEY ST	0	275	HUNTLY (SE)	Urban Collectors	Yellow	Yellow	Red	Red	Red	Red	Red	Red	Livestock movement is permitted between <1 and 1 times per week. Moving livestock between 2 and 7 times per week is prohibited.

Road name	Road No. Start	Road No. End	Area	Road hierarchy	<1	1	2	3	4	5	6	7	Permit requirement in Bylaw
BAILEY ST	275	563	HUNTLY (SE)	Local Streets	Red	Red	Red	Red	Red	Red	Red	Red	The movement of livestock is prohibited on this road.
BAILEY ST	563	760	HUNTLY (SE)	Local Streets	Red	Red	Red	Red	Red	Red	Red	Red	The movement of livestock is prohibited on this road.
BAILEY ST	760	1113	HUNTLY (SE)	Local Streets	Red	Red	Red	Red	Red	Red	Red	Red	The movement of livestock is prohibited on this road.
BAILEY ST	1113	1345	HUNTLY (SE)	Local Streets	Red	Red	Red	Red	Red	Red	Red	Red	The movement of livestock is prohibited on this road.
BAIN RD	5080	5976	ONEWHERE - TE AKAU (NW)	Unsealed Roads	Green	Green	Green	Green	Green	Green	Green	Yellow	Livestock movement is permitted between <1 and 6 times per week. Moving livestock more than 7 times per week is prohibited.
BAIN RD	4973	5080	ONEWHERE - TE AKAU (NW)	Rural Roads	Green	Green	Green	Green	Green	Yellow	Yellow	Red	Livestock movement is permitted if livestock are moved between <1 and 4 times per week. A permit is required for moving livestock 5 and 6 times per week. Moving livestock 7 or more times per week is prohibited.
BAIN RD	4733	4973	ONEWHERE - TE AKAU (NW)	Rural Roads	Green	Green	Green	Green	Green	Yellow	Yellow	Red	Livestock movement is permitted if livestock are moved between <1 and 4 times per week. A permit is required for moving livestock 5 and 6 times per week. Moving livestock 7 or more times per week is prohibited.
BAIN RD	0	4733	HUNTLY (NW)	Rural Roads	Green	Green	Green	Green	Green	Yellow	Yellow	Red	Livestock movement is permitted if livestock are moved between <1 and 4 times per week. A permit is required for moving livestock 5 and 6 times per week. Moving livestock 7 or more times per week is prohibited.
BAIRD AVE	34	96	WHANGAMARIN O	Local Streets	Red	Red	Red	Red	Red	Red	Red	Red	The movement of livestock is prohibited on this road.

Road name	Road No. Start	Road No. End	Area	Road hierarchy	<1	1	2	3	4	5	6	7	Permit requirement in Bylaw
BAIRD AVE	0	34	WHANGAMARIN O	Local Streets	Red	Red	Red	Red	Red	Red	Red	Red	The movement of livestock is prohibited on this road.
BAIRD RD	0	1214	AWAROA-TUAKAU	Rural Collectors (Low volume)	Yellow	Yellow	Yellow	Yellow	Red	Red	Red	Red	A permit is required to move livestock between <1 and 3 times per week. Moving livestock 4 or more times per week is prohibited.
BAKER RD	4063	7124	ONEWHERE - TEAKAU (NW)	Unsealed Roads	Green	Green	Green	Green	Green	Green	Green	Yellow	Livestock movement is permitted between <1 and 6 times per week. Moving livestock more than 7 times per week is prohibited.
BAKER RD	0	4063	ONEWHERE - TEAKAU (NW)	Unsealed Roads	Green	Green	Green	Green	Green	Green	Green	Yellow	Livestock movement is permitted between <1 and 6 times per week. Moving livestock more than 7 times per week is prohibited.
BAKER ST	0	78	HUNTLY (NW)	Local Streets	Red	Red	Red	Red	Red	Red	Red	Red	The movement of livestock is prohibited on this road.
BAKER ST	78	281	HUNTLY (NW)	Local Streets	Red	Red	Red	Red	Red	Red	Red	Red	The movement of livestock is prohibited on this road.
BAKER ST	281	377	HUNTLY (NW)	Local Streets	Red	Red	Red	Red	Red	Red	Red	Red	The movement of livestock is prohibited on this road.
BAKER ST	377	470	HUNTLY (NW)	Local Streets	Red	Red	Red	Red	Red	Red	Red	Red	The movement of livestock is prohibited on this road.
BAKER ST	470	544	HUNTLY (NW)	Local Streets	Red	Red	Red	Red	Red	Red	Red	Red	The movement of livestock is prohibited on this road.

Road name	Road No. Start	Road No. End	Area	Road hierarchy	<1	1	2	3	4	5	6	7	Permit requirement in Bylaw
BAKER ST	544	644	HUNTLY (NW)	Local Streets	Red	Red	Red	Red	Red	Red	Red	Red	The movement of livestock is prohibited on this road.
BALDWIN RD	0	43	HUKANUI-WAERENGA (SE)	Rural Roads	Green	Green	Green	Green	Green	Yellow	Yellow	Red	Livestock movement is permitted if livestock are moved between <1 and 4 times per week. A permit is required for moving livestock 5 and 6 times per week. Moving livestock 7 or more times per week is prohibited.
BALDWIN RD	43	809	HUKANUI-WAERENGA (SE)	Unsealed Roads	Green	Green	Green	Green	Green	Green	Green	Yellow	Livestock movement is permitted between <1 and 6 times per week. Moving livestock more than 7 times per week is prohibited.
BALEMI RD	0	866	HUNTLY (SE)	Unsealed Roads	Green	Green	Green	Green	Green	Green	Green	Yellow	Livestock movement is permitted between <1 and 6 times per week. Moving livestock more than 7 times per week is prohibited.
BALLANTYNE AVE	0	183	WHANGAMARIN O	Local Streets	Red	Red	Red	Red	Red	Red	Red	Red	The movement of livestock is prohibited on this road.
BALLARD RD	0	1925	HUKANUI-WAERENGA (SE)	Rural Collectors (Low volume)	Yellow	Yellow	Yellow	Yellow	Red	Red	Red	Red	A permit is required to move livestock between <1 and 3 times per week. Moving livestock 4 or more times per week is prohibited.
BALLARD RD	1925	4847	HUKANUI-WAERENGA (SE)	Rural Collectors (Low volume)	Yellow	Yellow	Yellow	Yellow	Red	Red	Red	Red	A permit is required to move livestock between <1 and 3 times per week. Moving livestock 4 or more times per week is prohibited.
BALMORE CRES	0	284	AWAROA-TUAKAU	Local Streets	Red	Red	Red	Red	Red	Red	Red	Red	The movement of livestock is prohibited on this road.
BANKART ST	0	197	RAGLAN	Main Streets	Red	Red	Red	Red	Red	Red	Red	Red	The movement of livestock is prohibited on this road.

Road name	Road No. Start	Road No. End	Area	Road hierarchy	<1	1	2	3	4	5	6	7	Permit requirement in Bylaw
BANKIER RD	3230	5740	HUKANUI-WAERENGA (SE)	Rural Collectors (Low volume)	Yellow	Yellow	Yellow	Yellow	Red	Red	Red	Red	A permit is required to move livestock between <1 and 3 times per week. Moving livestock 4 or more times per week is prohibited.
BANKIER RD	0	3230	HUKANUI-WAERENGA (SE)	Rural Collectors (Low volume)	Yellow	Yellow	Yellow	Yellow	Red	Red	Red	Red	A permit is required to move livestock between <1 and 3 times per week. Moving livestock 4 or more times per week is prohibited.
BARAKAT PL	0	91	NGARUAWAHIA (SW)	Local Streets	Red	Red	Red	Red	Red	Red	Red	Red	The movement of livestock is prohibited on this road.
BARNABY RD	0	1175	AWAROA-TUAKAU	Rural Roads	Green	Green	Green	Green	Green	Yellow	Yellow	Red	Livestock movement is permitted if livestock are moved between <1 and 4 times per week. A permit is required for moving livestock 5 and 6 times per week. Moving livestock 7 or more times per week is prohibited.
BATES RD	0	418	TAMAHERE	Local Streets	Red	Red	Red	Red	Red	Red	Red	Red	The movement of livestock is prohibited on this road.
BAYLY RD	0	718	AWAROA-TUAKAU	Rural Collectors (Low volume)	Yellow	Yellow	Yellow	Yellow	Red	Red	Red	Red	A permit is required to move livestock between <1 and 3 times per week. Moving livestock 4 or more times per week is prohibited.
BAYVIEW RD	0	277	RAGLAN	Local Streets	Red	Red	Red	Red	Red	Red	Red	Red	The movement of livestock is prohibited on this road.
BAYVIEW RD	277	415	RAGLAN	Local Streets	Red	Red	Red	Red	Red	Red	Red	Red	The movement of livestock is prohibited on this road.
BEAVER RD	95	1860	AWAROA-TUAKAU	Rural Collectors (Low volume)	Yellow	Yellow	Yellow	Yellow	Red	Red	Red	Red	A permit is required to move livestock between <1 and 3 times per week. Moving livestock 4 or more times per week is prohibited.

Road name	Road No. Start	Road No. End	Area	Road hierarchy	<1	1	2	3	4	5	6	7	Permit requirement in Bylaw
BEAVER RD	0	95	AWAROA-TUAKAU	Rural Collectors (Low volume)	Yellow	Yellow	Yellow	Yellow	Red	Red	Red	Red	A permit is required to move livestock between <1 and 3 times per week. Moving livestock 4 or more times per week is prohibited.
BEAVER RD	1860	2060	AWAROA-TUAKAU	Rural Collectors (Low volume)	Yellow	Yellow	Yellow	Yellow	Red	Red	Red	Red	A permit is required to move livestock between <1 and 3 times per week. Moving livestock 4 or more times per week is prohibited.
BEAVER RD	2060	3209	AWAROA-TUAKAU	Rural Collectors (Low volume)	Yellow	Yellow	Yellow	Yellow	Red	Red	Red	Red	A permit is required to move livestock between <1 and 3 times per week. Moving livestock 4 or more times per week is prohibited.
BECKSIDE CL	0	229	TAMAHERE	Rural Roads	Green	Green	Green	Green	Green	Yellow	Yellow	Red	Livestock movement is permitted if livestock are moved between <1 and 4 times per week. A permit is required for moving livestock 5 and 6 times per week. Moving livestock 7 or more times per week is prohibited.
BEDFORD RD	3341	4734	NEWCASTLE	Rural Collectors (Low volume)	Yellow	Yellow	Yellow	Yellow	Red	Red	Red	Red	A permit is required to move livestock between <1 and 3 times per week. Moving livestock 4 or more times per week is prohibited.
BEDFORD RD	4865	5059	NEWCASTLE	Local Streets	Red	Red	Red	Red	Red	Red	Red	Red	The movement of livestock is prohibited on this road.
BEDFORD RD	2997	3341	NEWCASTLE	Rural Collectors (Low volume)	Yellow	Yellow	Yellow	Yellow	Red	Red	Red	Red	A permit is required to move livestock between <1 and 3 times per week. Moving livestock 4 or more times per week is prohibited.
BEDFORD RD	4734	4865	NEWCASTLE	Local Streets	Red	Red	Red	Red	Red	Red	Red	Red	The movement of livestock is prohibited on this road.
BEDFORD RD	0	2997	NEWCASTLE	Rural Collectors (Low volume)	Yellow	Yellow	Yellow	Yellow	Red	Red	Red	Red	A permit is required to move livestock between <1 and 3 times per week. Moving livestock 4 or more times per week is prohibited.

Road name	Road No. Start	Road No. End	Area	Road hierarchy	<1	1	2	3	4	5	6	7	Permit requirement in Bylaw
BEER RD	0	1814	EUREKA	Rural Roads	Green	Green	Green	Green	Green	Yellow	Yellow	Red	Livestock movement is permitted if livestock are moved between <1 and 4 times per week. A permit is required for moving livestock 5 and 6 times per week. Moving livestock 7 or more times per week is prohibited.
BELCHER RD	543	1411	WHANGAMARIN O	Unsealed Roads	Green	Green	Green	Green	Green	Green	Green	Yellow	Livestock movement is permitted between <1 and 6 times per week. Moving livestock more than 7 times per week is prohibited.
BELCHER RD	0	543	WHANGAMARIN O	Rural Roads	Green	Green	Green	Green	Green	Yellow	Yellow	Red	Livestock movement is permitted if livestock are moved between <1 and 4 times per week. A permit is required for moving livestock 5 and 6 times per week. Moving livestock 7 or more times per week is prohibited.
BELL CROSSING ST	0	72	HUNTLY (SE)	Urban Collectors	Yellow	Yellow	Red	Red	Red	Red	Red	Red	Livestock movement is permitted between <1 and 1 times per week. Moving livestock between 2 and 7 times per week is prohibited.
BELL RD (MANGATAWHIRI)	0	261	WHANGAMARIN O	Rural Collectors (Low volume)	Yellow	Yellow	Yellow	Yellow	Red	Red	Red	Red	A permit is required to move livestock between <1 and 3 times per week. Moving livestock 4 or more times per week is prohibited.
BELL RD (MANGATAWHIRI)	501	3801	WHANGAMARIN O	Rural Collectors (Low volume)	Yellow	Yellow	Yellow	Yellow	Red	Red	Red	Red	A permit is required to move livestock between <1 and 3 times per week. Moving livestock 4 or more times per week is prohibited.
BELL RD (MANGATAWHIRI)	3801	4366	WHANGAMARIN O	Rural Collectors (Low volume)	Yellow	Yellow	Yellow	Yellow	Red	Red	Red	Red	A permit is required to move livestock between <1 and 3 times per week. Moving livestock 4 or more times per week is prohibited.
BELL RD (MANGATAWHIRI)	483	501	WHANGAMARIN O	Rural Collectors (Low volume)	Yellow	Yellow	Yellow	Yellow	Red	Red	Red	Red	A permit is required to move livestock between <1 and 3 times per week. Moving livestock 4 or more times per week is prohibited.
BELL RD (MANGATAWHIRI)	449	483	WHANGAMARIN O	Rural Collectors (Low volume)	Yellow	Yellow	Yellow	Yellow	Red	Red	Red	Red	A permit is required to move livestock between <1 and 3 times per week. Moving livestock 4 or more times per week is prohibited.

Road name	Road No. Start	Road No. End	Area	Road hierarchy	<1	1	2	3	4	5	6	7	Permit requirement in Bylaw
BELL RD (MANGATAWHIRI)	261	449	WHANGAMARIN O	Rural Collectors (Low volume)	Yellow	Yellow	Yellow	Yellow	Red	Red	Red	Red	A permit is required to move livestock between <1 and 3 times per week. Moving livestock 4 or more times per week is prohibited.
BELL RD (WHATAWHATA)	0	450	NEWCASTLE	Local Streets	Red	Red	Red	Red	Red	Red	Red	Red	The movement of livestock is prohibited on this road.
BELL RD (WHATAWHATA)	450	1683	NEWCASTLE	Local Streets	Red	Red	Red	Red	Red	Red	Red	Red	The movement of livestock is prohibited on this road.
BELLENDEN CRES	0	297	AWAROA-TUAKAU	Local Streets	Red	Red	Red	Red	Red	Red	Red	Red	The movement of livestock is prohibited on this road.
BELLEVUE RD	0	4650	EUREKA	Rural Collectors (Low volume)	Yellow	Yellow	Yellow	Yellow	Red	Red	Red	Red	A permit is required to move livestock between <1 and 3 times per week. Moving livestock 4 or more times per week is prohibited.
BELT ST	0	182	NGARUAWAHIA (SW)	Local Streets	Red	Red	Red	Red	Red	Red	Red	Red	The movement of livestock is prohibited on this road.
BENSEMAN RD	0	1616	RAGLAN	Unsealed Roads	Green	Green	Green	Green	Green	Green	Green	Yellow	Livestock movement is permitted between <1 and 6 times per week. Moving livestock more than 7 times per week is prohibited.
BEOLEY LANE	0	88	NEWCASTLE	Rural Roads	Green	Green	Green	Green	Green	Yellow	Yellow	Red	Livestock movement is permitted if livestock are moved between <1 and 4 times per week. A permit is required for moving livestock 5 and 6 times per week. Moving livestock 7 or more times per week is prohibited.
BERNARD ST	0	178	HUNTLY (NW)	Local Streets	Red	Red	Red	Red	Red	Red	Red	Red	The movement of livestock is prohibited on this road.

Road name	Road No. Start	Road No. End	Area	Road hierarchy	<1	1	2	3	4	5	6	7	Permit requirement in Bylaw
BERRYMANS ACCESS RD	0	601	HUNTLY (NW)	Rural Roads	Green	Green	Green	Green	Green	Yellow	Yellow	Red	Livestock movement is permitted if livestock are moved between <1 and 4 times per week. A permit is required for moving livestock 5 and 6 times per week. Moving livestock 7 or more times per week is prohibited.
BEVERLAND RD	43	1974	HUNTLY (NW)	Unsealed Roads	Green	Green	Green	Green	Green	Green	Green	Yellow	Livestock movement is permitted between <1 and 6 times per week. Moving livestock more than 7 times per week is prohibited.
BEVERLAND RD	0	43	HUNTLY (NW)	Rural Roads	Green	Green	Green	Green	Green	Yellow	Yellow	Red	Livestock movement is permitted if livestock are moved between <1 and 4 times per week. A permit is required for moving livestock 5 and 6 times per week. Moving livestock 7 or more times per week is prohibited.
BILSTHORPE LANE	0	40	TAMAHERE	Local Streets	Red	Red	Red	Red	Red	Red	Red	Red	The movement of livestock is prohibited on this road.
BILSTHORPE LANE	40	658	TAMAHERE	Local Streets	Red	Red	Red	Red	Red	Red	Red	Red	The movement of livestock is prohibited on this road.
BIRCHWOOD LANE	0	794	TAMAHERE	Rural Roads	Green	Green	Green	Green	Green	Yellow	Yellow	Red	Livestock movement is permitted if livestock are moved between <1 and 4 times per week. A permit is required for moving livestock 5 and 6 times per week. Moving livestock 7 or more times per week is prohibited.
BIRCHWOOD LANE	1108	1944	TAMAHERE	Rural Roads	Green	Green	Green	Green	Green	Yellow	Yellow	Red	Livestock movement is permitted if livestock are moved between <1 and 4 times per week. A permit is required for moving livestock 5 and 6 times per week. Moving livestock 7 or more times per week is prohibited.
BIRCHWOOD LANE	960	1108	TAMAHERE	Rural Roads	Green	Green	Green	Green	Green	Yellow	Yellow	Red	Livestock movement is permitted if livestock are moved between <1 and 4 times per week. A permit is required for moving livestock 5 and 6 times per week. Moving livestock 7 or more times per week is prohibited.
BIRCHWOOD LANE	794	960	TAMAHERE	Rural Roads	Green	Green	Green	Green	Green	Yellow	Yellow	Red	Livestock movement is permitted if livestock are moved between <1 and 4 times per week. A permit is required for moving livestock 5 and 6 times per week. Moving livestock 7 or more times per week is prohibited.

Road name	Road No. Start	Road No. End	Area	Road hierarchy	<1	1	2	3	4	5	6	7	Permit requirement in Bylaw
BIRD RD	0	589	AWAROA-TUAKAU	Rural Roads	Green	Green	Green	Green	Green	Yellow	Yellow	Red	Livestock movement is permitted if livestock are moved between <1 and 4 times per week. A permit is required for moving livestock 5 and 6 times per week. Moving livestock 7 or more times per week is prohibited.
BIRDWOOD RD (EAST)	0	122	NGARUAWAHIA (SW)	Local Streets	Red	Red	Red	Red	Red	Red	Red	Red	The movement of livestock is prohibited on this road.
BIRDWOOD RD (WEST)	0	154	NGARUAWAHIA (SW)	Local Streets	Red	Red	Red	Red	Red	Red	Red	Red	The movement of livestock is prohibited on this road.
BLACK RD	0	443	WHANGAMARIN O	Unsealed Roads	Green	Green	Green	Green	Green	Green	Green	Yellow	Livestock movement is permitted between <1 and 6 times per week. Moving livestock more than 7 times per week is prohibited.
BLACKETT RD	0	680	NEWCASTLE	Rural Collectors (Low volume)	Yellow	Yellow	Yellow	Yellow	Red	Red	Red	Red	A permit is required to move livestock between <1 and 3 times per week. Moving livestock 4 or more times per week is prohibited.
BLACKETT RD	2465	3857	NEWCASTLE	Rural Roads	Green	Green	Green	Green	Green	Yellow	Yellow	Red	Livestock movement is permitted if livestock are moved between <1 and 4 times per week. A permit is required for moving livestock 5 and 6 times per week. Moving livestock 7 or more times per week is prohibited.
BLACKETT RD	2035	2465	NEWCASTLE	Rural Roads	Green	Green	Green	Green	Green	Yellow	Yellow	Red	Livestock movement is permitted if livestock are moved between <1 and 4 times per week. A permit is required for moving livestock 5 and 6 times per week. Moving livestock 7 or more times per week is prohibited.
BLACKETT RD	1721	2035	NEWCASTLE	Rural Collectors (Low volume)	Yellow	Yellow	Yellow	Yellow	Red	Red	Red	Red	A permit is required to move livestock between <1 and 3 times per week. Moving livestock 4 or more times per week is prohibited.
BLACKETT RD	680	1721	NEWCASTLE	Rural Collectors (Low volume)	Yellow	Yellow	Yellow	Yellow	Red	Red	Red	Red	A permit is required to move livestock between <1 and 3 times per week. Moving livestock 4 or more times per week is prohibited.

Road name	Road No. Start	Road No. End	Area	Road hierarchy	<1	1	2	3	4	5	6	7	Permit requirement in Bylaw
BLUE HERON PL	0	108	TAMAHERE	Local Streets									The movement of livestock is prohibited on this road.
BLUEBELL PL	0	74	WHANGAMARIN O	Local Streets									The movement of livestock is prohibited on this road.
BLUFF RD	2756	3730	AWAROA-TUAKAU	Unsealed Roads									Livestock movement is permitted between <1 and 6 times per week. Moving livestock more than 7 times per week is prohibited.
BLUFF RD	0	2756	AWAROA-TUAKAU	Rural Roads									Livestock movement is permitted if livestock are moved between <1 and 4 times per week. A permit is required for moving livestock 5 and 6 times per week. Moving livestock 7 or more times per week is prohibited.
BLUFF RD	3730	4177	AWAROA-TUAKAU	Unsealed Roads									Livestock movement is permitted between <1 and 6 times per week. Moving livestock more than 7 times per week is prohibited.
BLUNDELL PL	0	298	HUNTLY (NW)	Local Streets									The movement of livestock is prohibited on this road.
BLUNT RD	478	517	WHANGAMARIN O	Local Streets									The movement of livestock is prohibited on this road.
BLUNT RD	341	478	WHANGAMARIN O	Local Streets									The movement of livestock is prohibited on this road.
BLUNT RD	0	341	WHANGAMARIN O	Local Streets									The movement of livestock is prohibited on this road.

Road name	Road No. Start	Road No. End	Area	Road hierarchy	<1	1	2	3	4	5	6	7	Permit requirement in Bylaw
BOLLARD RD (TAMAHERE)	0	216	TAMAHERE	Rural Collectors (Low volume)	Yellow	Yellow	Yellow	Yellow	Red	Red	Red	Red	A permit is required to move livestock between <1 and 3 times per week. Moving livestock 4 or more times per week is prohibited.
BOLLARD RD (TUAKAU)	1586	1789	AWAROA-TUAKAU	Urban Collectors	Yellow	Yellow	Red	Red	Red	Red	Red	Red	Livestock movement is permitted between <1 and 1 times per week. Moving livestock between 2 and 7 times per week is prohibited.
BOLLARD RD (TUAKAU)	1477	1586	AWAROA-TUAKAU	Urban Collectors	Yellow	Yellow	Red	Red	Red	Red	Red	Red	Livestock movement is permitted between <1 and 1 times per week. Moving livestock between 2 and 7 times per week is prohibited.
BOLLARD RD (TUAKAU)	903	1477	AWAROA-TUAKAU	Urban Collectors	Yellow	Yellow	Red	Red	Red	Red	Red	Red	Livestock movement is permitted between <1 and 1 times per week. Moving livestock between 2 and 7 times per week is prohibited.
BOLLARD RD (TUAKAU)	228	903	AWAROA-TUAKAU	Urban Collectors	Yellow	Yellow	Red	Red	Red	Red	Red	Red	Livestock movement is permitted between <1 and 1 times per week. Moving livestock between 2 and 7 times per week is prohibited.
BOLLARD RD (TUAKAU)	0	228	AWAROA-TUAKAU	Rural Collectors (High volume)	Yellow	Yellow	Red	Red	Red	Red	Red	Red	A permit is required to move livestock between <1 and 1 times per week. Moving livestock 2 or more times per week is prohibited.
BOLLARD RD HAMMERHEAD (TAMAHERE)	47	122	TAMAHERE	Rural Collectors (Low volume)	Yellow	Yellow	Yellow	Yellow	Red	Red	Red	Red	A permit is required to move livestock between <1 and 3 times per week. Moving livestock 4 or more times per week is prohibited.
BOLLARD RD HAMMERHEAD (TAMAHERE)	0	47	TAMAHERE	Rural Roads	Green	Green	Green	Green	Green	Yellow	Yellow	Red	Livestock movement is permitted if livestock are moved between <1 and 4 times per week. A permit is required for moving livestock 5 and 6 times per week. Moving livestock 7 or more times per week is prohibited.
BOND ST	0	145	HUNTLY (NW)	Local Streets	Red	Red	Red	Red	Red	Red	Red	Red	The movement of livestock is prohibited on this road.

Road name	Road No. Start	Road No. End	Area	Road hierarchy	<1	1	2	3	4	5	6	7	Permit requirement in Bylaw
BONE RD	0	467	HUNTLY (NW)	Rural Roads	Green	Green	Green	Green	Green	Yellow	Yellow	Red	Livestock movement is permitted if livestock are moved between <1 and 4 times per week. A permit is required for moving livestock 5 and 6 times per week. Moving livestock 7 or more times per week is prohibited.
BOOTH CRES	0	256	AWAROA-TUAKAU	Local Streets	Red	Red	Red	Red	Red	Red	Red	Red	The movement of livestock is prohibited on this road.
BOTHWELL PARK RD	0	3570	AWAROA-TUAKAU	Rural Roads	Green	Green	Green	Green	Green	Yellow	Yellow	Red	Livestock movement is permitted if livestock are moved between <1 and 4 times per week. A permit is required for moving livestock 5 and 6 times per week. Moving livestock 7 or more times per week is prohibited.
BOTHWELL PARK RD	3570	4560	AWAROA-TUAKAU	Unsealed Roads	Green	Green	Green	Green	Green	Green	Green	Yellow	Livestock movement is permitted between <1 and 6 times per week. Moving livestock more than 7 times per week is prohibited.
BOTHWELL RD (EX LOOP RD)	0	3709	ONEWHEREO - TEAKAU (NW)	Unsealed Roads	Green	Green	Green	Green	Green	Green	Green	Yellow	Livestock movement is permitted between <1 and 6 times per week. Moving livestock more than 7 times per week is prohibited.
BOW ST (EASTBOUND)	31	126	RAGLAN	Main Streets	Red	Red	Red	Red	Red	Red	Red	Red	The movement of livestock is prohibited on this road.
BOW ST (EASTBOUND)	126	317	RAGLAN	Main Streets	Red	Red	Red	Red	Red	Red	Red	Red	The movement of livestock is prohibited on this road.
BOW ST (EASTBOUND)	0	31	RAGLAN	Main Streets	Red	Red	Red	Red	Red	Red	Red	Red	The movement of livestock is prohibited on this road.
BOW ST (WESTBOUND)	655	691	RAGLAN	Main Streets	Red	Red	Red	Red	Red	Red	Red	Red	The movement of livestock is prohibited on this road.

Road name	Road No. Start	Road No. End	Area	Road hierarchy	<1	1	2	3	4	5	6	7	Permit requirement in Bylaw
BOW ST (WESTBOUND)	562	655	RAGLAN	Main Streets									The movement of livestock is prohibited on this road.
BOW ST (WESTBOUND)	378	562	RAGLAN	Main Streets									The movement of livestock is prohibited on this road.
BOW ST (WESTBOUND)	243	345	RAGLAN	Main Streets									The movement of livestock is prohibited on this road.
BOW ST (WESTBOUND)	92	243	RAGLAN	Main Streets									The movement of livestock is prohibited on this road.
BOW ST (WESTBOUND)	0	92	RAGLAN	Main Streets									The movement of livestock is prohibited on this road.
BOW ST/BANKART ST RAB	0	70	RAGLAN	Main Streets									The movement of livestock is prohibited on this road.
BOWMAN RD	0	2080	NEWCASTLE	Rural Roads									Livestock movement is permitted if livestock are moved between <1 and 4 times per week. A permit is required for moving livestock 5 and 6 times per week. Moving livestock 7 or more times per week is prohibited.
BOWMAN RD	2080	2312	NEWCASTLE	Rural Roads									Livestock movement is permitted if livestock are moved between <1 and 4 times per week. A permit is required for moving livestock 5 and 6 times per week. Moving livestock 7 or more times per week is prohibited.
BOYD RD	1367	3071	HUKANUI-WAERENGA (SE)	Rural Collectors (Low volume)									A permit is required to move livestock between <1 and 3 times per week. Moving livestock 4 or more times per week is prohibited.

Road name	Road No. Start	Road No. End	Area	Road hierarchy	<1	1	2	3	4	5	6	7	Permit requirement in Bylaw
BOYD RD	537	1367	HUKANUI-WAERENGA (SE)	Rural Collectors (Low volume)									A permit is required to move livestock between <1 and 3 times per week. Moving livestock 4 or more times per week is prohibited.
BOYD RD	0	537	HUKANUI-WAERENGA (SE)	Rural Collectors (Low volume)									A permit is required to move livestock between <1 and 3 times per week. Moving livestock 4 or more times per week is prohibited.
BOYD RD	3071	5651	HUKANUI-WAERENGA (SE)	Rural Collectors (Low volume)									A permit is required to move livestock between <1 and 3 times per week. Moving livestock 4 or more times per week is prohibited.
BRADLEY ST	0	58	NGARUAWAHIA (SW)	Local Streets									The movement of livestock is prohibited on this road.
BRADLEY ST	58	132	NGARUAWAHIA (SW)	Local Streets									The movement of livestock is prohibited on this road.
BRAGATO WAY	234	550	WHANGAMARIN O	Local Streets									The movement of livestock is prohibited on this road.
BRAGATO WAY	197	234	WHANGAMARIN O	Local Streets									The movement of livestock is prohibited on this road.
BRAGATO WAY	16	197	WHANGAMARIN O	Local Streets									The movement of livestock is prohibited on this road.
BRAGATO WAY	0	16	WHANGAMARIN O	Local Streets									The movement of livestock is prohibited on this road.

Road name	Road No. Start	Road No. End	Area	Road hierarchy	<1	1	2	3	4	5	6	7	Permit requirement in Bylaw
BRAGATO WAY (DEC)	117	197	WHANGAMARIN O	Local Streets									The movement of livestock is prohibited on this road.
BRAGATO WAY (DEC)	16	117	WHANGAMARIN O	Local Streets									The movement of livestock is prohibited on this road.
BRAGATO WAY (DEC)	234	550	WHANGAMARIN O	Local Streets									The movement of livestock is prohibited on this road.
BRAGATO WAY (DEC)	197	234	WHANGAMARIN O	Local Streets									The movement of livestock is prohibited on this road.
BREGMAN RD	0	51	AWAROA-TUAKAU	Rural Roads									Livestock movement is permitted if livestock are moved between <1 and 4 times per week. A permit is required for moving livestock 5 and 6 times per week. Moving livestock 7 or more times per week is prohibited.
BREGMAN RD	51	725	AWAROA-TUAKAU	Unsealed Roads									Livestock movement is permitted between <1 and 6 times per week. Moving livestock more than 7 times per week is prohibited.
BREWSTER RD	1022	3088	ONEWHERE - TEAKAU (NW)	Unsealed Roads									Livestock movement is permitted between <1 and 6 times per week. Moving livestock more than 7 times per week is prohibited.
BREWSTER RD	0	1022	ONEWHERE - TEAKAU (NW)	Rural Roads									Livestock movement is permitted if livestock are moved between <1 and 4 times per week. A permit is required for moving livestock 5 and 6 times per week. Moving livestock 7 or more times per week is prohibited.
BRIAN COWLEY PL	0	77	AWAROA-TUAKAU	Local Streets									The movement of livestock is prohibited on this road.

Road name	Road No. Start	Road No. End	Area	Road hierarchy	<1	1	2	3	4	5	6	7	Permit requirement in Bylaw
BRIAN CURLE CL	0	67	HUNTLY (SE)	Local Streets									The movement of livestock is prohibited on this road.
BRIDGE ST (HUNTLY)	153	222	HUNTLY (NW)	Local Streets									The movement of livestock is prohibited on this road.
BRIDGE ST (HUNTLY)	0	153	HUNTLY (NW)	Local Streets									The movement of livestock is prohibited on this road.
BRIDGE ST (WAIUKU)	0	475	AWAROA-TUAKAU	Rural Roads									Livestock movement is permitted if livestock are moved between <1 and 4 times per week. A permit is required for moving livestock 5 and 6 times per week. Moving livestock 7 or more times per week is prohibited.
BRIDLE CREEK RD	0	95	RAGLAN	Rural Roads									Livestock movement is permitted if livestock are moved between <1 and 4 times per week. A permit is required for moving livestock 5 and 6 times per week. Moving livestock 7 or more times per week is prohibited.
BRIDLE CREEK RD	95	540	RAGLAN	Rural Roads									Livestock movement is permitted if livestock are moved between <1 and 4 times per week. A permit is required for moving livestock 5 and 6 times per week. Moving livestock 7 or more times per week is prohibited.
BRIEN RD	3357	4605	ONEWHERE - TEAKAU (NW)	Unsealed Roads									Livestock movement is permitted between <1 and 6 times per week. Moving livestock more than 7 times per week is prohibited.
BRIEN RD	149	3357	ONEWHERE - TEAKAU (NW)	Unsealed Roads									Livestock movement is permitted between <1 and 6 times per week. Moving livestock more than 7 times per week is prohibited.
BRIEN RD	0	149	ONEWHERE - TEAKAU (NW)	Rural Roads									Livestock movement is permitted if livestock are moved between <1 and 4 times per week. A permit is required for moving livestock 5 and 6 times per week. Moving livestock 7 or more times per week is prohibited.

Road name	Road No. Start	Road No. End	Area	Road hierarchy	<1	1	2	3	4	5	6	7	Permit requirement in Bylaw
BRIGHT RD	2964	3566	AWAROA-TUAKAU	Rural Collectors (Low volume)	Yellow	Yellow	Yellow	Yellow	Red	Red	Red	Red	A permit is required to move livestock between <1 and 3 times per week. Moving livestock 4 or more times per week is prohibited.
BRIGHT RD	1706	2964	AWAROA-TUAKAU	Rural Collectors (Low volume)	Yellow	Yellow	Yellow	Yellow	Red	Red	Red	Red	A permit is required to move livestock between <1 and 3 times per week. Moving livestock 4 or more times per week is prohibited.
BRIGHT RD	0	1706	AWAROA-TUAKAU	Rural Collectors (Low volume)	Yellow	Yellow	Yellow	Yellow	Red	Red	Red	Red	A permit is required to move livestock between <1 and 3 times per week. Moving livestock 4 or more times per week is prohibited.
BRINKWORTH RD	0	1334	TAMAHERE	Rural Roads	Green	Green	Green	Green	Green	Yellow	Yellow	Red	Livestock movement is permitted if livestock are moved between <1 and 4 times per week. A permit is required for moving livestock 5 and 6 times per week. Moving livestock 7 or more times per week is prohibited.
BRLJEVICH RD	0	450	AWAROA-TUAKAU	Rural Roads	Green	Green	Green	Green	Green	Yellow	Yellow	Red	Livestock movement is permitted if livestock are moved between <1 and 4 times per week. A permit is required for moving livestock 5 and 6 times per week. Moving livestock 7 or more times per week is prohibited.
BROADMEADOWS RD	0	637	TAMAHERE	Rural Roads	Green	Green	Green	Green	Green	Yellow	Yellow	Red	Livestock movement is permitted if livestock are moved between <1 and 4 times per week. A permit is required for moving livestock 5 and 6 times per week. Moving livestock 7 or more times per week is prohibited.
BROADWAY ST	0	155	NGARUAWAHIA (SW)	Local Streets	Red	Red	Red	Red	Red	Red	Red	Red	The movement of livestock is prohibited on this road.
BROADWAY ST HLA	0	132	NGARUAWAHIA (SW)	Local Streets	Red	Red	Red	Red	Red	Red	Red	Red	The movement of livestock is prohibited on this road.
BROUGHTON RD	0	1783	HUNTLY (NW)	Unsealed Roads	Green	Green	Green	Green	Green	Green	Green	Yellow	Livestock movement is permitted between <1 and 6 times per week. Moving livestock more than 7 times per week is prohibited.

Road name	Road No. Start	Road No. End	Area	Road hierarchy	<1	1	2	3	4	5	6	7	Permit requirement in Bylaw
BROWN RD (TUAKAU)	1390	1877	AWAROA-TUAKAU	Rural Collectors (Low volume)	Yellow	Yellow	Yellow	Yellow	Red	Red	Red	Red	A permit is required to move livestock between <1 and 3 times per week. Moving livestock 4 or more times per week is prohibited.
BROWN RD (TUAKAU)	0	1390	AWAROA-TUAKAU	Rural Collectors (Low volume)	Yellow	Yellow	Yellow	Yellow	Red	Red	Red	Red	A permit is required to move livestock between <1 and 3 times per week. Moving livestock 4 or more times per week is prohibited.
BROWN RD (WHATAWHATA)	0	199	NEWCASTLE	Rural Roads	Green	Green	Green	Green	Green	Yellow	Yellow	Red	Livestock movement is permitted if livestock are moved between <1 and 4 times per week. A permit is required for moving livestock 5 and 6 times per week. Moving livestock 7 or more times per week is prohibited.
BROWNLEE AVE	0	277	NGARUAWAHIA (SW)	Urban Collectors	Yellow	Yellow	Red	Red	Red	Red	Red	Red	Livestock movement is permitted between <1 and 1 times per week. Moving livestock between 2 and 7 times per week is prohibited.
BROWNLIE CRES	73	354	HUNTLY (SE)	Local Streets	Red	Red	Red	Red	Red	Red	Red	Red	The movement of livestock is prohibited on this road.
BROWNLIE CRES	0	73	HUNTLY (SE)	Local Streets	Red	Red	Red	Red	Red	Red	Red	Red	The movement of livestock is prohibited on this road.
BRUCE RD	0	606	HUKANUI-WAERENGA (NE)	Unsealed Roads	Green	Green	Green	Green	Green	Green	Green	Yellow	Livestock movement is permitted between <1 and 6 times per week. Moving livestock more than 7 times per week is prohibited.
BRUNTWOOD RD	0	37	TAMAHERE	Rural Collectors (High volume)	Yellow	Yellow	Red	Red	Red	Red	Red	Red	A permit is required to move livestock between <1 and 1 times per week. Moving livestock 2 or more times per week is prohibited.
BRUNTWOOD RD	1879	4282	TAMAHERE	Rural Collectors (High volume)	Yellow	Yellow	Red	Red	Red	Red	Red	Red	A permit is required to move livestock between <1 and 1 times per week. Moving livestock 2 or more times per week is prohibited.

Road name	Road No. Start	Road No. End	Area	Road hierarchy	<1	1	2	3	4	5	6	7	Permit requirement in Bylaw
BRUNTWOOD RD	4282	5288	TAMAHERE	Rural Collectors (High volume)	Yellow	Yellow	Red	Red	Red	Red	Red	Red	A permit is required to move livestock between <1 and 1 times per week. Moving livestock 2 or more times per week is prohibited.
BRUNTWOOD RD	37	1879	TAMAHERE	Rural Collectors (High volume)	Yellow	Yellow	Red	Red	Red	Red	Red	Red	A permit is required to move livestock between <1 and 1 times per week. Moving livestock 2 or more times per week is prohibited.
BUCKINGHAM RD	0	330	WHANGAMARIN O	Unsealed Roads	Green	Green	Green	Green	Green	Green	Green	Yellow	Livestock movement is permitted between <1 and 6 times per week. Moving livestock more than 7 times per week is prohibited.
BUCKLAND RD	4603	6046	AWAROA-TUAKAU	Rural Collectors (High volume)	Yellow	Yellow	Red	Red	Red	Red	Red	Red	A permit is required to move livestock between <1 and 1 times per week. Moving livestock 2 or more times per week is prohibited.
BUCKLAND RD	4130	4603	AWAROA-TUAKAU	Rural Collectors (High volume)	Yellow	Yellow	Red	Red	Red	Red	Red	Red	A permit is required to move livestock between <1 and 1 times per week. Moving livestock 2 or more times per week is prohibited.
BUCKLAND RD	3444	4130	AWAROA-TUAKAU	Rural Collectors (High volume)	Yellow	Yellow	Red	Red	Red	Red	Red	Red	A permit is required to move livestock between <1 and 1 times per week. Moving livestock 2 or more times per week is prohibited.
BUCKLAND RD	8050	8163	AWAROA-TUAKAU	Rural Collectors (High volume)	Yellow	Yellow	Red	Red	Red	Red	Red	Red	A permit is required to move livestock between <1 and 1 times per week. Moving livestock 2 or more times per week is prohibited.
BUCKLAND RD	7930	8050	AWAROA-TUAKAU	Rural Collectors (High volume)	Yellow	Yellow	Red	Red	Red	Red	Red	Red	A permit is required to move livestock between <1 and 1 times per week. Moving livestock 2 or more times per week is prohibited.
BUCKLAND RD	7687	7930	AWAROA-TUAKAU	Rural Collectors (High volume)	Yellow	Yellow	Red	Red	Red	Red	Red	Red	A permit is required to move livestock between <1 and 1 times per week. Moving livestock 2 or more times per week is prohibited.

Road name	Road No. Start	Road No. End	Area	Road hierarchy	<1	1	2	3	4	5	6	7	Permit requirement in Bylaw
BUCKLAND RD	6046	7037	AWAROA-TUAKAU	Rural Collectors (High volume)	Yellow	Yellow	Red	Red	Red	Red	Red	Red	A permit is required to move livestock between <1 and 1 times per week. Moving livestock 2 or more times per week is prohibited.
BUCKLAND RD	7037	7687	AWAROA-TUAKAU	Rural Collectors (High volume)	Yellow	Yellow	Red	Red	Red	Red	Red	Red	A permit is required to move livestock between <1 and 1 times per week. Moving livestock 2 or more times per week is prohibited.
BUCKLAND RD SLIP	0	42	AWAROA-TUAKAU	Rural Roads	Green	Green	Green	Green	Green	Yellow	Yellow	Red	Livestock movement is permitted if livestock are moved between <1 and 4 times per week. A permit is required for moving livestock 5 and 6 times per week. Moving livestock 7 or more times per week is prohibited.
BUCKVILLE RD	0	1948	AWAROA-TUAKAU	Rural Collectors (High volume)	Yellow	Yellow	Red	Red	Red	Red	Red	Red	A permit is required to move livestock between <1 and 1 times per week. Moving livestock 2 or more times per week is prohibited.
BUNYARD RD	0	172	NEWCASTLE	Local Streets	Red	Red	Red	Red	Red	Red	Red	Red	The movement of livestock is prohibited on this road.
BURKE PL	0	309	HUNTLY (SE)	Local Streets	Red	Red	Red	Red	Red	Red	Red	Red	The movement of livestock is prohibited on this road.
BURKE PL LOOP	0	107	HUNTLY (SE)	Local Streets	Red	Red	Red	Red	Red	Red	Red	Red	The movement of livestock is prohibited on this road.
BURROW RD	0	866	AWAROA-TUAKAU	Rural Collectors (Low volume)	Yellow	Yellow	Yellow	Yellow	Red	Red	Red	Red	A permit is required to move livestock between <1 and 3 times per week. Moving livestock 4 or more times per week is prohibited.
BUSH VIEW DR	0	587	RAGLAN	Unsealed Roads	Green	Green	Green	Green	Green	Green	Green	Yellow	Livestock movement is permitted between <1 and 6 times per week. Moving livestock more than 7 times per week is prohibited.

Road name	Road No. Start	Road No. End	Area	Road hierarchy	<1	1	2	3	4	5	6	7	Permit requirement in Bylaw
BUTCHER RD	0	1083	EUREKA	Rural Collectors (Low volume)	Yellow	Yellow	Yellow	Yellow	Red	Red	Red	Red	A permit is required to move livestock between <1 and 3 times per week. Moving livestock 4 or more times per week is prohibited.
BUTCHERS BRIDGE RD	898	2495	AWAROA-TUAKAU	Rural Collectors (Low volume)	Yellow	Yellow	Yellow	Yellow	Red	Red	Red	Red	A permit is required to move livestock between <1 and 3 times per week. Moving livestock 4 or more times per week is prohibited.
BUTCHERS BRIDGE RD	0	898	AWAROA-TUAKAU	Rural Collectors (Low volume)	Yellow	Yellow	Yellow	Yellow	Red	Red	Red	Red	A permit is required to move livestock between <1 and 3 times per week. Moving livestock 4 or more times per week is prohibited.
BUTTON LANE	0	609	NGARUAWAHIA (SE)	Local Streets	Red	Red	Red	Red	Red	Red	Red	Red	The movement of livestock is prohibited on this road.
BUTTON LANE	609	786	NGARUAWAHIA (SE)	Local Streets	Red	Red	Red	Red	Red	Red	Red	Red	The movement of livestock is prohibited on this road.
CAESAR ROOSE PL	0	121	HUNTLY (NW)	Local Streets	Red	Red	Red	Red	Red	Red	Red	Red	The movement of livestock is prohibited on this road.
CAESAR ROOSE PL	121	291	HUNTLY (NW)	Local Streets	Red	Red	Red	Red	Red	Red	Red	Red	The movement of livestock is prohibited on this road.
CAIE RD	0	1489	WHANGAMARIN O	Rural Roads	Green	Green	Green	Green	Green	Yellow	Yellow	Red	Livestock movement is permitted if livestock are moved between <1 and 4 times per week. A permit is required for moving livestock 5 and 6 times per week. Moving livestock 7 or more times per week is prohibited.
CALDER CRES	0	386	AWAROA-TUAKAU	Local Streets	Red	Red	Red	Red	Red	Red	Red	Red	The movement of livestock is prohibited on this road.

Road name	Road No. Start	Road No. End	Area	Road hierarchy	<1	1	2	3	4	5	6	7	Permit requirement in Bylaw
CALVERT RD	0	200	RAGLAN	Local Streets									The movement of livestock is prohibited on this road.
CALVERT RD	200	254	RAGLAN	Local Streets									The movement of livestock is prohibited on this road.
CAMBRAE RD	0	464	RAGLAN	Local Streets									The movement of livestock is prohibited on this road.
CAMBRAE RD LLA (#4 - #16)	0	99	RAGLAN	Local Streets									The movement of livestock is prohibited on this road.
CAMBRIDGE ST	0	175	AWAROA-TUAKAU	Local Streets									The movement of livestock is prohibited on this road.
CAMBURN CRT	0	64	AWAROA-TUAKAU	Local Streets									The movement of livestock is prohibited on this road.
CAMBURN CRT	64	100	AWAROA-TUAKAU	Local Streets									The movement of livestock is prohibited on this road.
CAMDON PL	0	45	TAMAHERE	Local Streets									The movement of livestock is prohibited on this road.
CAMDON PL	45	184	TAMAHERE	Local Streets									The movement of livestock is prohibited on this road.

Road name	Road No. Start	Road No. End	Area	Road hierarchy	<1	1	2	3	4	5	6	7	Permit requirement in Bylaw
CAMERON TOWN RD	2665	3116	AWAROA-TUAKAU	Rural Collectors (Low volume)									A permit is required to move livestock between <1 and 3 times per week. Moving livestock 4 or more times per week is prohibited.
CAMERON TOWN RD	0	2665	AWAROA-TUAKAU	Rural Collectors (Low volume)									A permit is required to move livestock between <1 and 3 times per week. Moving livestock 4 or more times per week is prohibited.
CANMORE ST	278	288	AWAROA-TUAKAU	Local Streets									The movement of livestock is prohibited on this road.
CANMORE ST	0	157	AWAROA-TUAKAU	Local Streets									The movement of livestock is prohibited on this road.
CANMORE ST	157	278	AWAROA-TUAKAU	Local Streets									The movement of livestock is prohibited on this road.
CAPTAIN STONE RD	271	520	NEWCASTLE	Local Streets									The movement of livestock is prohibited on this road.
CAPTAIN STONE RD	0	271	NEWCASTLE	Local Streets									The movement of livestock is prohibited on this road.
CAPTAIN STONE RD	0	271	NEWCASTLE	Local Streets									The movement of livestock is prohibited on this road.
CARLTON AVE (EASTBOUND)	0	145	NGARUAWAHIA (SW)	Local Streets									The movement of livestock is prohibited on this road.

Road name	Road No. Start	Road No. End	Area	Road hierarchy	<1	1	2	3	4	5	6	7	Permit requirement in Bylaw
CARLTON AVE (WESTBOUND)	0	155	NGARUAWAHIA (SW)	Local Streets									The movement of livestock is prohibited on this road.
CARR ST	193	356	AWAROA-TUAKAU	Local Streets									The movement of livestock is prohibited on this road.
CARR ST	0	193	AWAROA-TUAKAU	Local Streets									The movement of livestock is prohibited on this road.
CARTER RD	0	939	HUKANUI-WAERENGA (NE)	Rural Roads									Livestock movement is permitted if livestock are moved between <1 and 4 times per week. A permit is required for moving livestock 5 and 6 times per week. Moving livestock 7 or more times per week is prohibited.
CASEY RD	845	1035	NEWCASTLE	Unsealed Roads									Livestock movement is permitted between <1 and 6 times per week. Moving livestock more than 7 times per week is prohibited.
CASEY RD	634	845	NEWCASTLE	Unsealed Roads									Livestock movement is permitted between <1 and 6 times per week. Moving livestock more than 7 times per week is prohibited.
CASEY RD	0	634	NEWCASTLE	Rural Roads									Livestock movement is permitted if livestock are moved between <1 and 4 times per week. A permit is required for moving livestock 5 and 6 times per week. Moving livestock 7 or more times per week is prohibited.
CATLEY RD	0	57	HUKANUI-WAERENGA (SE)	Rural Roads									Livestock movement is permitted if livestock are moved between <1 and 4 times per week. A permit is required for moving livestock 5 and 6 times per week. Moving livestock 7 or more times per week is prohibited.
CATLEY RD	57	1292	HUKANUI-WAERENGA (SE)	Unsealed Roads									Livestock movement is permitted between <1 and 6 times per week. Moving livestock more than 7 times per week is prohibited.

Road name	Road No. Start	Road No. End	Area	Road hierarchy	<1	1	2	3	4	5	6	7	Permit requirement in Bylaw
CATRA PL	0	459	EUREKA	Rural Roads	Green	Green	Green	Green	Green	Yellow	Yellow	Red	Livestock movement is permitted if livestock are moved between <1 and 4 times per week. A permit is required for moving livestock 5 and 6 times per week. Moving livestock 7 or more times per week is prohibited.
CAVAN ST	0	215	NGARUAWAHIA (SW)	Local Streets	Red	Red	Red	Red	Red	Red	Red	Red	The movement of livestock is prohibited on this road.
CEDAR PARK RD	0	517	TAMAHERE	Rural Collectors (Low volume)	Yellow	Yellow	Yellow	Yellow	Red	Red	Red	Red	A permit is required to move livestock between <1 and 3 times per week. Moving livestock 4 or more times per week is prohibited.
CEMETERY RD	0	1006	NEWCASTLE	Rural Collectors (Low volume)	Yellow	Yellow	Yellow	Yellow	Red	Red	Red	Red	A permit is required to move livestock between <1 and 3 times per week. Moving livestock 4 or more times per week is prohibited.
CEMETERY RD	1006	2117	NEWCASTLE	Rural Collectors (Low volume)	Yellow	Yellow	Yellow	Yellow	Red	Red	Red	Red	A permit is required to move livestock between <1 and 3 times per week. Moving livestock 4 or more times per week is prohibited.
CENTREBUSH LN	0	303	RAGLAN	Rural Roads	Green	Green	Green	Green	Green	Yellow	Yellow	Red	Livestock movement is permitted if livestock are moved between <1 and 4 times per week. A permit is required for moving livestock 5 and 6 times per week. Moving livestock 7 or more times per week is prohibited.
CENTREWAY RD	304	399	ONEWHERE - TE AKAU (NW)	Local Streets	Red	Red	Red	Red	Red	Red	Red	Red	The movement of livestock is prohibited on this road.
CENTREWAY RD	0	304	ONEWHERE - TE AKAU (NW)	Local Streets	Red	Red	Red	Red	Red	Red	Red	Red	The movement of livestock is prohibited on this road.
CHAPMAN RD	4231	7272	ONEWHERE - TE AKAU (NW)	Unsealed Roads	Green	Green	Green	Green	Green	Green	Green	Yellow	Livestock movement is permitted between <1 and 6 times per week. Moving livestock more than 7 times per week is prohibited.

Road name	Road No. Start	Road No. End	Area	Road hierarchy	<1	1	2	3	4	5	6	7	Permit requirement in Bylaw
CHAPMAN RD	1432	4231	ONEWHERE - TE AKAU (NW)	Unsealed Roads	Green	Green	Green	Green	Green	Green	Green	Yellow	Livestock movement is permitted between <1 and 6 times per week. Moving livestock more than 7 times per week is prohibited.
CHAPMAN RD	1410	1432	ONEWHERE - TE AKAU (NW)	Rural Roads	Green	Green	Green	Green	Green	Yellow	Yellow	Red	Livestock movement is permitted if livestock are moved between <1 and 4 times per week. A permit is required for moving livestock 5 and 6 times per week. Moving livestock 7 or more times per week is prohibited.
CHAPMAN RD	0	1410	ONEWHERE - TE AKAU (NW)	Rural Roads	Green	Green	Green	Green	Green	Yellow	Yellow	Red	Livestock movement is permitted if livestock are moved between <1 and 4 times per week. A permit is required for moving livestock 5 and 6 times per week. Moving livestock 7 or more times per week is prohibited.
CHAPMAN RD	7272	7338	ONEWHERE - TE AKAU (NW)	Rural Roads	Green	Green	Green	Green	Green	Yellow	Yellow	Red	Livestock movement is permitted if livestock are moved between <1 and 4 times per week. A permit is required for moving livestock 5 and 6 times per week. Moving livestock 7 or more times per week is prohibited.
CHECKLEY RD	0	2014	RAGLAN	Unsealed Roads	Green	Green	Green	Green	Green	Green	Green	Yellow	Livestock movement is permitted between <1 and 6 times per week. Moving livestock more than 7 times per week is prohibited.
CHERRY GR	0	160	AWAROA-TUAKAU	Local Streets	Red	Red	Red	Red	Red	Red	Red	Red	The movement of livestock is prohibited on this road.
CHERRY LANE	0	85	TAMAHERE	Rural Collectors (Low volume)	Yellow	Yellow	Yellow	Yellow	Red	Red	Red	Red	A permit is required to move livestock between <1 and 3 times per week. Moving livestock 4 or more times per week is prohibited.
CHERRY LANE	85	840	TAMAHERE	Rural Collectors (Low volume)	Yellow	Yellow	Yellow	Yellow	Red	Red	Red	Red	A permit is required to move livestock between <1 and 3 times per week. Moving livestock 4 or more times per week is prohibited.
CHESTER RD	622	1617	WHANGAMARIN O	Unsealed Roads	Green	Green	Green	Green	Green	Green	Green	Yellow	Livestock movement is permitted between <1 and 6 times per week. Moving livestock more than 7 times per week is prohibited.

Road name	Road No. Start	Road No. End	Area	Road hierarchy	<1	1	2	3	4	5	6	7	Permit requirement in Bylaw
CHESTER RD	0	622	WHANGAMARIN O	Rural Roads	Green	Green	Green	Green	Green	Yellow	Yellow	Red	Livestock movement is permitted if livestock are moved between <1 and 4 times per week. A permit is required for moving livestock 5 and 6 times per week. Moving livestock 7 or more times per week is prohibited.
CHISHOLM ST	0	121	HUNTLY (NW)	Local Streets	Red	Red	Red	Red	Red	Red	Red	Red	The movement of livestock is prohibited on this road.
CHITTY RD	0	175	EUREKA	Rural Roads	Green	Green	Green	Green	Green	Yellow	Yellow	Red	Livestock movement is permitted if livestock are moved between <1 and 4 times per week. A permit is required for moving livestock 5 and 6 times per week. Moving livestock 7 or more times per week is prohibited.
CHITTY RD	175	195	EUREKA	Unsealed Roads	Green	Green	Green	Green	Green	Green	Green	Yellow	Livestock movement is permitted between <1 and 6 times per week. Moving livestock more than 7 times per week is prohibited.
CHRIS AMON DR	0	251	WHANGAMARIN O	Local Streets	Red	Red	Red	Red	Red	Red	Red	Red	The movement of livestock is prohibited on this road.
CHRIS AMON DR	251	278	WHANGAMARIN O	Local Streets	Red	Red	Red	Red	Red	Red	Red	Red	The movement of livestock is prohibited on this road.
CHRISTIE RD	79	699	NEWCASTLE	Unsealed Roads	Green	Green	Green	Green	Green	Green	Green	Yellow	Livestock movement is permitted between <1 and 6 times per week. Moving livestock more than 7 times per week is prohibited.
CHRISTIE RD	0	79	NEWCASTLE	Rural Roads	Green	Green	Green	Green	Green	Yellow	Yellow	Red	Livestock movement is permitted if livestock are moved between <1 and 4 times per week. A permit is required for moving livestock 5 and 6 times per week. Moving livestock 7 or more times per week is prohibited.
CHURCH LANE	0	88	RAGLAN	Local Streets	Red	Red	Red	Red	Red	Red	Red	Red	The movement of livestock is prohibited on this road.

Road name	Road No. Start	Road No. End	Area	Road hierarchy	<1	1	2	3	4	5	6	7	Permit requirement in Bylaw
CHURCH ST (POKENO)	0	84	AWAROA-TUAKAU	Local Streets									The movement of livestock is prohibited on this road.
CHURCH ST (TUAKAU)	402	613	AWAROA-TUAKAU	Local Streets									The movement of livestock is prohibited on this road.
CHURCH ST (TUAKAU)	371	402	AWAROA-TUAKAU	Local Streets									The movement of livestock is prohibited on this road.
CHURCH ST (TUAKAU)	201	371	AWAROA-TUAKAU	Local Streets									The movement of livestock is prohibited on this road.
CHURCH ST (TUAKAU)	0	201	AWAROA-TUAKAU	Local Streets									The movement of livestock is prohibited on this road.
CHURCHILL EAST RD	8113	10270	WHANGAMARIN O	Unsealed Roads									Livestock movement is permitted between <1 and 6 times per week. Moving livestock more than 7 times per week is prohibited.
CHURCHILL EAST RD	8086	8113	WHANGAMARIN O	Rural Roads									Livestock movement is permitted if livestock are moved between <1 and 4 times per week. A permit is required for moving livestock 5 and 6 times per week. Moving livestock 7 or more times per week is prohibited.
CHURCHILL EAST RD	0	8086	WHANGAMARIN O	Rural Roads									Livestock movement is permitted if livestock are moved between <1 and 4 times per week. A permit is required for moving livestock 5 and 6 times per week. Moving livestock 7 or more times per week is prohibited.
CHURCHILL EAST RD	10309	10446	WHANGAMARIN O	Rural Roads									Livestock movement is permitted if livestock are moved between <1 and 4 times per week. A permit is required for moving livestock 5 and 6 times per week. Moving livestock 7 or more times per week is prohibited.

Road name	Road No. Start	Road No. End	Area	Road hierarchy	<1	1	2	3	4	5	6	7	Permit requirement in Bylaw
CHURCHILL EAST RD	10270	10309	WHANGAMARIN O	Rural Roads									Livestock movement is permitted if livestock are moved between <1 and 4 times per week. A permit is required for moving livestock 5 and 6 times per week. Moving livestock 7 or more times per week is prohibited.
CHURCHILL RD	0	2030	ONEWHERE - TE AKAU (NW)	Rural Roads									Livestock movement is permitted if livestock are moved between <1 and 4 times per week. A permit is required for moving livestock 5 and 6 times per week. Moving livestock 7 or more times per week is prohibited.
CHURCHILL RD	4888	4928	ONEWHERE - TE AKAU (NW)	Rural Roads									Livestock movement is permitted if livestock are moved between <1 and 4 times per week. A permit is required for moving livestock 5 and 6 times per week. Moving livestock 7 or more times per week is prohibited.
CHURCHILL RD	2030	4888	ONEWHERE - TE AKAU (NW)	Unsealed Roads									Livestock movement is permitted between <1 and 6 times per week. Moving livestock more than 7 times per week is prohibited.
CIVIC PL	0	49	HUNTLY (SE)	Main Streets									The movement of livestock is prohibited on this road.
CLARK & DENIZE RD	2438	5279	ONEWHERE - TE AKAU (NW)	Rural Collectors (Low volume)									A permit is required to move livestock between <1 and 3 times per week. Moving livestock 4 or more times per week is prohibited.
CLARK & DENIZE RD	0	424	ONEWHERE - TE AKAU (NW)	Local Streets									The movement of livestock is prohibited on this road.
CLARK & DENIZE RD	424	2438	ONEWHERE - TE AKAU (NW)	Rural Collectors (Low volume)									A permit is required to move livestock between <1 and 3 times per week. Moving livestock 4 or more times per week is prohibited.
CLARK RD	1276	1436	NGARUAWAHIA (SW)	Rural Collectors (Low volume)									A permit is required to move livestock between <1 and 3 times per week. Moving livestock 4 or more times per week is prohibited.

Road name	Road No. Start	Road No. End	Area	Road hierarchy	<1	1	2	3	4	5	6	7	Permit requirement in Bylaw
CLARK RD	0	1276	NGARUAWAHIA (SW)	Rural Collectors (Low volume)	Yellow	Yellow	Yellow	Yellow	Red	Red	Red	Red	A permit is required to move livestock between <1 and 3 times per week. Moving livestock 4 or more times per week is prohibited.
CLAUDE RD	0	150	HUNTLY (SW)	Local Streets	Red	Red	Red	Red	Red	Red	Red	Red	The movement of livestock is prohibited on this road.
CLAYTON PL	0	109	AWAROA-TUAKAU	Local Streets	Red	Red	Red	Red	Red	Red	Red	Red	The movement of livestock is prohibited on this road.
CLEMETT RD	0	1881	ONEWHEREO - TE AKAU (SW)	Unsealed Roads	Green	Green	Green	Green	Green	Green	Green	Yellow	Livestock movement is permitted between <1 and 6 times per week. Moving livestock more than 7 times per week is prohibited.
CLIFF ST	427	745	RAGLAN	Local Streets	Red	Red	Red	Red	Red	Red	Red	Red	The movement of livestock is prohibited on this road.
CLIFF ST	0	427	RAGLAN	Local Streets	Red	Red	Red	Red	Red	Red	Red	Red	The movement of livestock is prohibited on this road.
CLIFFORD RD	0	348	AWAROA-TUAKAU	Rural Roads	Green	Green	Green	Green	Green	Yellow	Yellow	Red	Livestock movement is permitted if livestock are moved between <1 and 4 times per week. A permit is required for moving livestock 5 and 6 times per week. Moving livestock 7 or more times per week is prohibited.
CLOVER CL	0	96	EUREKA	Rural Roads	Green	Green	Green	Green	Green	Yellow	Yellow	Red	Livestock movement is permitted if livestock are moved between <1 and 4 times per week. A permit is required for moving livestock 5 and 6 times per week. Moving livestock 7 or more times per week is prohibited.
CLOVERFIELD LANE	0	190	NGARUAWAHIA (SE)	Rural Roads	Green	Green	Green	Green	Green	Yellow	Yellow	Red	Livestock movement is permitted if livestock are moved between <1 and 4 times per week. A permit is required for moving livestock 5 and 6 times per week. Moving livestock 7 or more times per week is prohibited.

Road name	Road No. Start	Road No. End	Area	Road hierarchy	<1	1	2	3	4	5	6	7	Permit requirement in Bylaw
CLUNE RD	40	1093	WHANGAMARIN O	Unsealed Roads									Livestock movement is permitted between <1 and 6 times per week. Moving livestock more than 7 times per week is prohibited.
CLUNE RD	0	40	WHANGAMARIN O	Rural Roads									Livestock movement is permitted if livestock are moved between <1 and 4 times per week. A permit is required for moving livestock 5 and 6 times per week. Moving livestock 7 or more times per week is prohibited.
COALFIELDS RD	5702	9119	WHANGAMARIN O	Rural Collectors (Low volume)									A permit is required to move livestock between <1 and 3 times per week. Moving livestock 4 or more times per week is prohibited.
COALFIELDS RD	1908	5702	WHANGAMARIN O	Rural Collectors (Low volume)									A permit is required to move livestock between <1 and 3 times per week. Moving livestock 4 or more times per week is prohibited.
COALFIELDS RD	1794	1908	WHANGAMARIN O	Rural Collectors (Low volume)									A permit is required to move livestock between <1 and 3 times per week. Moving livestock 4 or more times per week is prohibited.
COALFIELDS RD	935	1794	WHANGAMARIN O	Rural Collectors (Low volume)									A permit is required to move livestock between <1 and 3 times per week. Moving livestock 4 or more times per week is prohibited.
COALFIELDS RD	146	935	WHANGAMARIN O	Rural Collectors (Low volume)									A permit is required to move livestock between <1 and 3 times per week. Moving livestock 4 or more times per week is prohibited.
COALFIELDS RD	0	146	WHANGAMARIN O	Rural Collectors (Low volume)									A permit is required to move livestock between <1 and 3 times per week. Moving livestock 4 or more times per week is prohibited.
COBHAM CRES	0	388	HUNTLY (NW)	Local Streets									The movement of livestock is prohibited on this road.

Road name	Road No. Start	Road No. End	Area	Road hierarchy	<1	1	2	3	4	5	6	7	Permit requirement in Bylaw
COBOURNE PL	0	130	ONEWHEREO - TE AKAU (NW)	Local Streets									The movement of livestock is prohibited on this road.
CODLIN RD	780	1436	AWAROA-TUAKAU	Rural Roads									Livestock movement is permitted if livestock are moved between <1 and 4 times per week. A permit is required for moving livestock 5 and 6 times per week. Moving livestock 7 or more times per week is prohibited.
CODLIN RD	0	780	AWAROA-TUAKAU	Rural Roads									Livestock movement is permitted if livestock are moved between <1 and 4 times per week. A permit is required for moving livestock 5 and 6 times per week. Moving livestock 7 or more times per week is prohibited.
COE RD	0	887	AWAROA-TUAKAU	Rural Roads									Livestock movement is permitted if livestock are moved between <1 and 4 times per week. A permit is required for moving livestock 5 and 6 times per week. Moving livestock 7 or more times per week is prohibited.
COENEN ST	0	71	NGARUAWAHIA (SW)	Local Streets									The movement of livestock is prohibited on this road.
COGSWELL RD	0	1540	RAGLAN	Rural Roads									Livestock movement is permitted if livestock are moved between <1 and 4 times per week. A permit is required for moving livestock 5 and 6 times per week. Moving livestock 7 or more times per week is prohibited.
COGSWELL RD	1540	4189	RAGLAN	Unsealed Roads									Livestock movement is permitted between <1 and 6 times per week. Moving livestock more than 7 times per week is prohibited.
COLES RD	241	492	AWAROA-TUAKAU	Local Streets									The movement of livestock is prohibited on this road.
COLES RD	121	241	AWAROA-TUAKAU	Local Streets									The movement of livestock is prohibited on this road.

Road name	Road No. Start	Road No. End	Area	Road hierarchy	<1	1	2	3	4	5	6	7	Permit requirement in Bylaw
COLES RD	0	121	AWAROA-TUAKAU	Local Streets	Red	Red	Red	Red	Red	Red	Red	Red	The movement of livestock is prohibited on this road.
COLLEGE DR	0	480	HUKANUI-WAERENGA (SE)	Rural Collectors (Low volume)	Yellow	Yellow	Yellow	Yellow	Red	Red	Red	Red	A permit is required to move livestock between <1 and 3 times per week. Moving livestock 4 or more times per week is prohibited.
COLLIE RD	0	3385	NEWCASTLE	Rural Roads	Green	Green	Green	Green	Green	Yellow	Yellow	Red	Livestock movement is permitted if livestock are moved between <1 and 4 times per week. A permit is required for moving livestock 5 and 6 times per week. Moving livestock 7 or more times per week is prohibited.
COMINS RD	120	517	HUNTLY (NW)	Unsealed Roads	Green	Green	Green	Green	Green	Green	Green	Yellow	Livestock movement is permitted between <1 and 6 times per week. Moving livestock more than 7 times per week is prohibited.
COMINS RD	0	120	HUNTLY (NW)	Rural Collectors (Low volume)	Yellow	Yellow	Yellow	Yellow	Red	Red	Red	Red	A permit is required to move livestock between <1 and 3 times per week. Moving livestock 4 or more times per week is prohibited.
CONNOLLY PL	0	61	HUNTLY (SE)	Local Streets	Red	Red	Red	Red	Red	Red	Red	Red	The movement of livestock is prohibited on this road.
COOK DR	0	142	AWAROA-TUAKAU	Local Streets	Red	Red	Red	Red	Red	Red	Red	Red	The movement of livestock is prohibited on this road.
COOLEN PL	0	169	AWAROA-TUAKAU	Local Streets	Red	Red	Red	Red	Red	Red	Red	Red	The movement of livestock is prohibited on this road.
COOMBES RD	0	122	NEWCASTLE	Rural Roads	Green	Green	Green	Green	Green	Yellow	Yellow	Red	Livestock movement is permitted if livestock are moved between <1 and 4 times per week. A permit is required for moving livestock 5 and 6 times per week. Moving livestock 7 or more times per week is prohibited.

Road name	Road No. Start	Road No. End	Area	Road hierarchy	<1	1	2	3	4	5	6	7	Permit requirement in Bylaw
CORDYLINE RD	0	356	ONEWHEREO - TE AKAU (NW)	Local Streets	Red	Red	Red	Red	Red	Red	Red	Red	The movement of livestock is prohibited on this road.
CORNES RD	0	1672	RAGLAN	Unsealed Roads	Green	Green	Green	Green	Green	Green	Green	Yellow	Livestock movement is permitted between <1 and 6 times per week. Moving livestock more than 7 times per week is prohibited.
CORNWALL RD	0	175	RAGLAN	Rural Roads	Green	Green	Green	Green	Green	Yellow	Yellow	Red	Livestock movement is permitted if livestock are moved between <1 and 4 times per week. A permit is required for moving livestock 5 and 6 times per week. Moving livestock 7 or more times per week is prohibited.
COTTLE LANE	0	133	AWAROA-TUAKAU	Local Streets	Red	Red	Red	Red	Red	Red	Red	Red	The movement of livestock is prohibited on this road.
COUCH RD	0	782	NEWCASTLE	Rural Roads	Green	Green	Green	Green	Green	Yellow	Yellow	Red	Livestock movement is permitted if livestock are moved between <1 and 4 times per week. A permit is required for moving livestock 5 and 6 times per week. Moving livestock 7 or more times per week is prohibited.
COUCH ST	0	244	NGARUAWAHIA (SW)	Local Streets	Red	Red	Red	Red	Red	Red	Red	Red	The movement of livestock is prohibited on this road.
COZEN RD	3552	3774	HUKANUI-WAERENGA (NE)	Rural Collectors (Low volume)	Yellow	Yellow	Yellow	Yellow	Red	Red	Red	Red	A permit is required to move livestock between <1 and 3 times per week. Moving livestock 4 or more times per week is prohibited.
COZEN RD	254	3552	HUKANUI-WAERENGA (NE)	Rural Collectors (Low volume)	Yellow	Yellow	Yellow	Yellow	Red	Red	Red	Red	A permit is required to move livestock between <1 and 3 times per week. Moving livestock 4 or more times per week is prohibited.
COZEN RD	0	254	HUKANUI-WAERENGA (NE)	Rural Collectors (Low volume)	Yellow	Yellow	Yellow	Yellow	Red	Red	Red	Red	A permit is required to move livestock between <1 and 3 times per week. Moving livestock 4 or more times per week is prohibited.

Road name	Road No. Start	Road No. End	Area	Road hierarchy	<1	1	2	3	4	5	6	7	Permit requirement in Bylaw
CRAIG RD	0	2038	EUREKA	Rural Roads									Livestock movement is permitted if livestock are moved between <1 and 4 times per week. A permit is required for moving livestock 5 and 6 times per week. Moving livestock 7 or more times per week is prohibited.
CRAIGHALL CRT	0	84	AWAROA-TUAKAU	Local Streets									The movement of livestock is prohibited on this road.
CRAIGS ACCESS RD	0	683	ONEWHERE - TEAKAU (NW)	Unsealed Roads									Livestock movement is permitted between <1 and 6 times per week. Moving livestock more than 7 times per week is prohibited.
CRANMERE DR	360	379	TAMAHERE	Rural Roads									Livestock movement is permitted if livestock are moved between <1 and 4 times per week. A permit is required for moving livestock 5 and 6 times per week. Moving livestock 7 or more times per week is prohibited.
CRANMERE DR	0	360	TAMAHERE	Rural Roads									Livestock movement is permitted if livestock are moved between <1 and 4 times per week. A permit is required for moving livestock 5 and 6 times per week. Moving livestock 7 or more times per week is prohibited.
CRAWFORD RD	0	3663	NEWCASTLE	Rural Roads									Livestock movement is permitted if livestock are moved between <1 and 4 times per week. A permit is required for moving livestock 5 and 6 times per week. Moving livestock 7 or more times per week is prohibited.
CROALL CRES	0	367	NGARUAWAHIA (SW)	Local Streets									The movement of livestock is prohibited on this road.
CROFT TCE	0	318	HUNTLY (SE)	Local Streets									The movement of livestock is prohibited on this road.
CROSS ST	0	384	RAGLAN	Local Streets									The movement of livestock is prohibited on this road.

Road name	Road No. Start	Road No. End	Area	Road hierarchy	<1	1	2	3	4	5	6	7	Permit requirement in Bylaw
CROSS ST	384	718	RAGLAN	Local Streets									The movement of livestock is prohibited on this road.
CROSSHILL CRT	0	80	AWAROA-TUAKAU	Local Streets									The movement of livestock is prohibited on this road.
CROUCH RD	1363	2444	AWAROA-TUAKAU	Rural Roads									Livestock movement is permitted if livestock are moved between <1 and 4 times per week. A permit is required for moving livestock 5 and 6 times per week. Moving livestock 7 or more times per week is prohibited.
CROUCH RD	765	1363	AWAROA-TUAKAU	Rural Roads									Livestock movement is permitted if livestock are moved between <1 and 4 times per week. A permit is required for moving livestock 5 and 6 times per week. Moving livestock 7 or more times per week is prohibited.
CROUCH RD	0	765	AWAROA-TUAKAU	Rural Roads									Livestock movement is permitted if livestock are moved between <1 and 4 times per week. A permit is required for moving livestock 5 and 6 times per week. Moving livestock 7 or more times per week is prohibited.
CULVERWELL CRES	476	541	AWAROA-TUAKAU	Local Streets									The movement of livestock is prohibited on this road.
CULVERWELL CRES	193	476	AWAROA-TUAKAU	Local Streets									The movement of livestock is prohibited on this road.
CULVERWELL CRES	0	193	AWAROA-TUAKAU	Local Streets									The movement of livestock is prohibited on this road.
DAFF RD	0	1577	ONEWHEREO - TEAKAU (NW)	Unsealed Roads									Livestock movement is permitted between <1 and 6 times per week. Moving livestock more than 7 times per week is prohibited.

Road name	Road No. Start	Road No. End	Area	Road hierarchy	<1	1	2	3	4	5	6	7	Permit requirement in Bylaw
DAISY ST	0	81	RAGLAN	Local Streets	Red	Red	Red	Red	Red	Red	Red	Red	The movement of livestock is prohibited on this road.
DALBETH PL	0	250	TAMAHERE	Rural Collectors (Low volume)	Yellow	Yellow	Yellow	Yellow	Red	Red	Red	Red	A permit is required to move livestock between <1 and 3 times per week. Moving livestock 4 or more times per week is prohibited.
DALGETY RD	0	653	WHANGAMARIN O	Unsealed Roads	Green	Green	Green	Green	Green	Green	Green	Yellow	Livestock movement is permitted between <1 and 6 times per week. Moving livestock more than 7 times per week is prohibited.
DALZIEL RD	0	460	HUKANUI-WAERENGA (NE)	Unsealed Roads	Green	Green	Green	Green	Green	Green	Green	Yellow	Livestock movement is permitted between <1 and 6 times per week. Moving livestock more than 7 times per week is prohibited.
DAVIDSON LANE	0	161	TAMAHERE	Rural Roads	Green	Green	Green	Green	Green	Yellow	Yellow	Red	Livestock movement is permitted if livestock are moved between <1 and 4 times per week. A permit is required for moving livestock 5 and 6 times per week. Moving livestock 7 or more times per week is prohibited.
DAVIES RD	0	1595	HUKANUI-WAERENGA (SE)	Rural Roads	Green	Green	Green	Green	Green	Yellow	Yellow	Red	Livestock movement is permitted if livestock are moved between <1 and 4 times per week. A permit is required for moving livestock 5 and 6 times per week. Moving livestock 7 or more times per week is prohibited.
DAVIS PL	0	140	HUNTLY (NW)	Local Streets	Red	Red	Red	Red	Red	Red	Red	Red	The movement of livestock is prohibited on this road.
DAVISON RD	0	809	EUREKA	Rural Roads	Green	Green	Green	Green	Green	Yellow	Yellow	Red	Livestock movement is permitted if livestock are moved between <1 and 4 times per week. A permit is required for moving livestock 5 and 6 times per week. Moving livestock 7 or more times per week is prohibited.
DAWSON RD	2318	6005	HUKANUI-WAERENGA (SE)	Rural Collectors (Low volume)	Yellow	Yellow	Yellow	Yellow	Red	Red	Red	Red	A permit is required to move livestock between <1 and 3 times per week. Moving livestock 4 or more times per week is prohibited.

Road name	Road No. Start	Road No. End	Area	Road hierarchy	<1	1	2	3	4	5	6	7	Permit requirement in Bylaw
DAWSON RD	0	2318	HUKANUI-WAERENGA (SE)	Rural Collectors (Low volume)	Yellow	Yellow	Yellow	Yellow	Red	Red	Red	Red	A permit is required to move livestock between <1 and 3 times per week. Moving livestock 4 or more times per week is prohibited.
DAY RD	0	1385	TAMAHERE	Rural Roads	Green	Green	Green	Green	Green	Yellow	Yellow	Red	Livestock movement is permitted if livestock are moved between <1 and 4 times per week. A permit is required for moving livestock 5 and 6 times per week. Moving livestock 7 or more times per week is prohibited.
DEAN RD	513	1321	AWAROA-TUAKAU	Rural Collectors (Low volume)	Yellow	Yellow	Yellow	Yellow	Red	Red	Red	Red	A permit is required to move livestock between <1 and 3 times per week. Moving livestock 4 or more times per week is prohibited.
DEAN RD	343	513	AWAROA-TUAKAU	Rural Collectors (Low volume)	Yellow	Yellow	Yellow	Yellow	Red	Red	Red	Red	A permit is required to move livestock between <1 and 3 times per week. Moving livestock 4 or more times per week is prohibited.
DEAN RD	50	284	AWAROA-TUAKAU	Rural Collectors (High volume)	Yellow	Yellow	Red	Red	Red	Red	Red	Red	A permit is required to move livestock between <1 and 1 times per week. Moving livestock 2 or more times per week is prohibited.
DEAN RD	0	50	AWAROA-TUAKAU	Urban Collectors	Yellow	Yellow	Red	Red	Red	Red	Red	Red	Livestock movement is permitted between <1 and 1 times per week. Moving livestock between 2 and 7 times per week is prohibited.
DEAN RD/GREAT SOUTH RD SLIP	0	30	AWAROA-TUAKAU	Local Streets	Red	Red	Red	Red	Red	Red	Red	Red	The movement of livestock is prohibited on this road.
DELPHI GR	0	93	AWAROA-TUAKAU	Local Streets	Red	Red	Red	Red	Red	Red	Red	Red	The movement of livestock is prohibited on this road.
DELTA WAY	0	228	EUREKA	Local Streets	Red	Red	Red	Red	Red	Red	Red	Red	The movement of livestock is prohibited on this road.

Road name	Road No. Start	Road No. End	Area	Road hierarchy	<1	1	2	3	4	5	6	7	Permit requirement in Bylaw
DEVINE RD	738	1157	TAMAHERE	Urban Collectors	Yellow	Yellow	Red	Red	Red	Red	Red	Red	Livestock movement is permitted between <1 and 1 times per week. Moving livestock between 2 and 7 times per week is prohibited.
DEVINE RD	400	738	TAMAHERE	Main Streets	Red	Red	Red	Red	Red	Red	Red	Red	The movement of livestock is prohibited on this road.
DEVINE RD	27	400	TAMAHERE	Main Streets	Red	Red	Red	Red	Red	Red	Red	Red	The movement of livestock is prohibited on this road.
DEVINE RD	0	27	TAMAHERE	Local Streets	Red	Red	Red	Red	Red	Red	Red	Red	The movement of livestock is prohibited on this road.
DIMMOCK RD	459	4433	WHANGAMARIN O	Unsealed Roads	Green	Green	Green	Green	Green	Green	Green	Yellow	Livestock movement is permitted between <1 and 6 times per week. Moving livestock more than 7 times per week is prohibited.
DIMMOCK RD	0	459	WHANGAMARIN O	Rural Roads	Green	Green	Green	Green	Green	Yellow	Yellow	Red	Livestock movement is permitted if livestock are moved between <1 and 4 times per week. A permit is required for moving livestock 5 and 6 times per week. Moving livestock 7 or more times per week is prohibited.
DISCOMBE RD	0	1630	TAMAHERE	Rural Roads	Green	Green	Green	Green	Green	Yellow	Yellow	Red	Livestock movement is permitted if livestock are moved between <1 and 4 times per week. A permit is required for moving livestock 5 and 6 times per week. Moving livestock 7 or more times per week is prohibited.
DISCOMBE RD	1630	2522	TAMAHERE	Rural Roads	Green	Green	Green	Green	Green	Yellow	Yellow	Red	Livestock movement is permitted if livestock are moved between <1 and 4 times per week. A permit is required for moving livestock 5 and 6 times per week. Moving livestock 7 or more times per week is prohibited.
DIVERS RD (EAST)	0	97	NGARUAWAHIA (SW)	Local Streets	Red	Red	Red	Red	Red	Red	Red	Red	The movement of livestock is prohibited on this road.

Road name	Road No. Start	Road No. End	Area	Road hierarchy	<1	1	2	3	4	5	6	7	Permit requirement in Bylaw
DIVERS RD (WEST)	0	293	NGARUAWAHIA (SW)	Local Streets	Red	Red	Red	Red	Red	Red	Red	Red	The movement of livestock is prohibited on this road.
DIVERS RD (WEST)	293	494	NGARUAWAHIA (SW)	Unsealed Roads	Green	Green	Green	Green	Green	Green	Green	Yellow	Livestock movement is permitted between <1 and 6 times per week. Moving livestock more than 7 times per week is prohibited.
DIXON RD	0	1042	ONEWHEREO - TE AKAU (NW)	Rural Roads	Green	Green	Green	Green	Green	Yellow	Yellow	Red	Livestock movement is permitted if livestock are moved between <1 and 4 times per week. A permit is required for moving livestock 5 and 6 times per week. Moving livestock 7 or more times per week is prohibited.
DIXON RD	1042	5994	ONEWHEREO - TE AKAU (NW)	Unsealed Roads	Green	Green	Green	Green	Green	Green	Green	Yellow	Livestock movement is permitted between <1 and 6 times per week. Moving livestock more than 7 times per week is prohibited.
DOBSON RD	60	691	AWAROA-TUAKAU	Unsealed Roads	Green	Green	Green	Green	Green	Green	Green	Yellow	Livestock movement is permitted between <1 and 6 times per week. Moving livestock more than 7 times per week is prohibited.
DOBSON RD	0	60	AWAROA-TUAKAU	Rural Roads	Green	Green	Green	Green	Green	Yellow	Yellow	Red	Livestock movement is permitted if livestock are moved between <1 and 4 times per week. A permit is required for moving livestock 5 and 6 times per week. Moving livestock 7 or more times per week is prohibited.
DOMINION RD	620	1626	AWAROA-TUAKAU	Urban Collectors	Yellow	Yellow	Red	Red	Red	Red	Red	Red	Livestock movement is permitted between <1 and 1 times per week. Moving livestock between 2 and 7 times per week is prohibited.
DOMINION RD	572	620	AWAROA-TUAKAU	Urban Collectors	Yellow	Yellow	Red	Red	Red	Red	Red	Red	Livestock movement is permitted between <1 and 1 times per week. Moving livestock between 2 and 7 times per week is prohibited.
DOMINION RD	561	572	AWAROA-TUAKAU	Urban Collectors	Yellow	Yellow	Red	Red	Red	Red	Red	Red	Livestock movement is permitted between <1 and 1 times per week. Moving livestock between 2 and 7 times per week is prohibited.

Road name	Road No. Start	Road No. End	Area	Road hierarchy	<1	1	2	3	4	5	6	7	Permit requirement in Bylaw
DOMINION RD	394	561	AWAROA-TUAKAU	Urban Collectors	Yellow	Yellow	Red	Red	Red	Red	Red	Red	Livestock movement is permitted between <1 and 1 times per week. Moving livestock between 2 and 7 times per week is prohibited.
DOMINION RD	344	394	AWAROA-TUAKAU	Urban Collectors	Yellow	Yellow	Red	Red	Red	Red	Red	Red	Livestock movement is permitted between <1 and 1 times per week. Moving livestock between 2 and 7 times per week is prohibited.
DOMINION RD	0	344	AWAROA-TUAKAU	Main Streets	Red	Red	Red	Red	Red	Red	Red	Red	The movement of livestock is prohibited on this road.
DOMINION RD	2305	3591	AWAROA-TUAKAU	Rural Collectors (Low volume)	Yellow	Yellow	Yellow	Yellow	Red	Red	Red	Red	A permit is required to move livestock between <1 and 3 times per week. Moving livestock 4 or more times per week is prohibited.
DOMINION RD	1626	2305	AWAROA-TUAKAU	Rural Collectors (Low volume)	Yellow	Yellow	Yellow	Yellow	Red	Red	Red	Red	A permit is required to move livestock between <1 and 3 times per week. Moving livestock 4 or more times per week is prohibited.
DORNAL PL	0	85	AWAROA-TUAKAU	Local Streets	Red	Red	Red	Red	Red	Red	Red	Red	The movement of livestock is prohibited on this road.
DOUGLAS RD	0	975	ONEWHERE - TEAKAU (NW)	Rural Roads	Green	Green	Green	Green	Green	Yellow	Yellow	Red	Livestock movement is permitted if livestock are moved between <1 and 4 times per week. A permit is required for moving livestock 5 and 6 times per week. Moving livestock 7 or more times per week is prohibited.
DRAG WAY RD	104	512	WHANGAMARIN O	Unsealed Roads	Green	Green	Green	Green	Green	Green	Green	Yellow	Livestock movement is permitted between <1 and 6 times per week. Moving livestock more than 7 times per week is prohibited.
DRAG WAY RD	0	104	WHANGAMARIN O	Rural Roads	Green	Green	Green	Green	Green	Yellow	Yellow	Red	Livestock movement is permitted if livestock are moved between <1 and 4 times per week. A permit is required for moving livestock 5 and 6 times per week. Moving livestock 7 or more times per week is prohibited.

Road name	Road No. Start	Road No. End	Area	Road hierarchy	<1	1	2	3	4	5	6	7	Permit requirement in Bylaw
DRAKE RD	0	1044	WHANGAMARIN O	Unsealed Roads	Green	Green	Green	Green	Green	Green	Green	Yellow	Livestock movement is permitted between <1 and 6 times per week. Moving livestock more than 7 times per week is prohibited.
DRAPER RD	0	1793	HUKANUI-WAERENGA (SE)	Unsealed Roads	Green	Green	Green	Green	Green	Green	Green	Yellow	Livestock movement is permitted between <1 and 6 times per week. Moving livestock more than 7 times per week is prohibited.
DRIVER RD	1558	2031	NGARUAWAHIA (SE)	Rural Roads	Green	Green	Green	Green	Green	Yellow	Yellow	Red	Livestock movement is permitted if livestock are moved between <1 and 4 times per week. A permit is required for moving livestock 5 and 6 times per week. Moving livestock 7 or more times per week is prohibited.
DRIVER RD	2031	7232	NGARUAWAHIA (SE)	Rural Roads	Green	Green	Green	Green	Green	Yellow	Yellow	Red	Livestock movement is permitted if livestock are moved between <1 and 4 times per week. A permit is required for moving livestock 5 and 6 times per week. Moving livestock 7 or more times per week is prohibited.
DRIVER RD	0	1558	NGARUAWAHIA (SE)	Rural Roads	Green	Green	Green	Green	Green	Yellow	Yellow	Red	Livestock movement is permitted if livestock are moved between <1 and 4 times per week. A permit is required for moving livestock 5 and 6 times per week. Moving livestock 7 or more times per week is prohibited.
DRIVER RD (WEST)	0	119	NGARUAWAHIA (SE)	Rural Roads	Green	Green	Green	Green	Green	Yellow	Yellow	Red	Livestock movement is permitted if livestock are moved between <1 and 4 times per week. A permit is required for moving livestock 5 and 6 times per week. Moving livestock 7 or more times per week is prohibited.
DROMARA DR	0	72	NEWCASTLE	Rural Roads	Green	Green	Green	Green	Green	Yellow	Yellow	Red	Livestock movement is permitted if livestock are moved between <1 and 4 times per week. A permit is required for moving livestock 5 and 6 times per week. Moving livestock 7 or more times per week is prohibited.
DROMARA DR	72	640	NEWCASTLE	Rural Roads	Green	Green	Green	Green	Green	Yellow	Yellow	Red	Livestock movement is permitted if livestock are moved between <1 and 4 times per week. A permit is required for moving livestock 5 and 6 times per week. Moving livestock 7 or more times per week is prohibited.
DROMGOOLS RD	0	121	AWAROA-TUAKAU	Local Streets	Red	Red	Red	Red	Red	Red	Red	Red	The movement of livestock is prohibited on this road.

Road name	Road No. Start	Road No. End	Area	Road hierarchy	<1	1	2	3	4	5	6	7	Permit requirement in Bylaw
DROMGOOLS RD	121	501	AWAROA-TUAKAU	Local Streets	Red	Red	Red	Red	Red	Red	Red	Red	The movement of livestock is prohibited on this road.
DRUMMOND RD	0	282	NEWCASTLE	Rural Roads	Green	Green	Green	Green	Green	Yellow	Yellow	Red	Livestock movement is permitted if livestock are moved between <1 and 4 times per week. A permit is required for moving livestock 5 and 6 times per week. Moving livestock 7 or more times per week is prohibited.
DUCK RD	3040	3476	NEWCASTLE	Rural Collectors (Low volume)	Yellow	Yellow	Yellow	Yellow	Red	Red	Red	Red	A permit is required to move livestock between <1 and 3 times per week. Moving livestock 4 or more times per week is prohibited.
DUCK RD	1752	3040	NEWCASTLE	Rural Collectors (Low volume)	Yellow	Yellow	Yellow	Yellow	Red	Red	Red	Red	A permit is required to move livestock between <1 and 3 times per week. Moving livestock 4 or more times per week is prohibited.
DUCK RD	0	1752	NEWCASTLE	Rural Collectors (Low volume)	Yellow	Yellow	Yellow	Yellow	Red	Red	Red	Red	A permit is required to move livestock between <1 and 3 times per week. Moving livestock 4 or more times per week is prohibited.
DUDLEY AVE	0	283	HUNTLY (SE)	Local Streets	Red	Red	Red	Red	Red	Red	Red	Red	The movement of livestock is prohibited on this road.
DUFF RD	0	659	AWAROA-TUAKAU	Rural Roads	Green	Green	Green	Green	Green	Yellow	Yellow	Red	Livestock movement is permitted if livestock are moved between <1 and 4 times per week. A permit is required for moving livestock 5 and 6 times per week. Moving livestock 7 or more times per week is prohibited.
DUKE ST	826	1396	NGARUAWAHIA (SE)	Rural Roads	Green	Green	Green	Green	Green	Yellow	Yellow	Red	Livestock movement is permitted if livestock are moved between <1 and 4 times per week. A permit is required for moving livestock 5 and 6 times per week. Moving livestock 7 or more times per week is prohibited.
DUKE ST	262	357	NGARUAWAHIA (SE)	Local Streets	Red	Red	Red	Red	Red	Red	Red	Red	The movement of livestock is prohibited on this road.

Road name	Road No. Start	Road No. End	Area	Road hierarchy	<1	1	2	3	4	5	6	7	Permit requirement in Bylaw
DUKE ST	0	122	NGARUAWAHIA (SE)	Urban Collectors	Yellow	Yellow	Red	Red	Red	Red	Red	Red	Livestock movement is permitted between <1 and 1 times per week. Moving livestock between 2 and 7 times per week is prohibited.
DUKE ST	357	826	NGARUAWAHIA (SE)	Local Streets	Red	Red	Red	Red	Red	Red	Red	Red	The movement of livestock is prohibited on this road.
DUKE ST	122	262	NGARUAWAHIA (SE)	Urban Collectors	Yellow	Yellow	Red	Red	Red	Red	Red	Red	Livestock movement is permitted between <1 and 1 times per week. Moving livestock between 2 and 7 times per week is prohibited.
DUNCAN RD	1779	2029	TAMAHERE	Rural Roads	Green	Green	Green	Green	Green	Yellow	Yellow	Red	Livestock movement is permitted if livestock are moved between <1 and 4 times per week. A permit is required for moving livestock 5 and 6 times per week. Moving livestock 7 or more times per week is prohibited.
DUNCAN RD	0	1779	TAMAHERE	Rural Roads	Green	Green	Green	Green	Green	Yellow	Yellow	Red	Livestock movement is permitted if livestock are moved between <1 and 4 times per week. A permit is required for moving livestock 5 and 6 times per week. Moving livestock 7 or more times per week is prohibited.
DURHAM ST	0	91	NGARUAWAHIA (SW)	Local Streets	Red	Red	Red	Red	Red	Red	Red	Red	The movement of livestock is prohibited on this road.
DURHAM ST	91	285	NGARUAWAHIA (SW)	Local Streets	Red	Red	Red	Red	Red	Red	Red	Red	The movement of livestock is prohibited on this road.
DURHAM ST	598	786	NGARUAWAHIA (SW)	Local Streets	Red	Red	Red	Red	Red	Red	Red	Red	The movement of livestock is prohibited on this road.
DURHAM ST	810	950	NGARUAWAHIA (SW)	Local Streets	Red	Red	Red	Red	Red	Red	Red	Red	The movement of livestock is prohibited on this road.

Road name	Road No. Start	Road No. End	Area	Road hierarchy	<1	1	2	3	4	5	6	7	Permit requirement in Bylaw
DURHAM ST	950	972	NGARUAWAHIA (SW)	Local Streets									The movement of livestock is prohibited on this road.
DURHAM ST	972	1124	NGARUAWAHIA (SW)	Local Streets									The movement of livestock is prohibited on this road.
DURHAM ST	359	570	NGARUAWAHIA (SW)	Local Streets									The movement of livestock is prohibited on this road.
DURHAM ST	786	810	NGARUAWAHIA (SW)	Local Streets									The movement of livestock is prohibited on this road.
DURHAM ST	570	598	NGARUAWAHIA (SW)	Local Streets									The movement of livestock is prohibited on this road.
DUVAL WAY	0	394	NEWCASTLE	Local Streets									The movement of livestock is prohibited on this road.
EAGLE ST	0	204	NGARUAWAHIA (SW)	Local Streets									The movement of livestock is prohibited on this road.
EARLES PL	0	120	RAGLAN	Rural Roads									Livestock movement is permitted if livestock are moved between <1 and 4 times per week. A permit is required for moving livestock 5 and 6 times per week. Moving livestock 7 or more times per week is prohibited.
EAST COAST RD	0	379	WHANGAMARIN O	Rural Collectors (Low volume)									A permit is required to move livestock between <1 and 3 times per week. Moving livestock 4 or more times per week is prohibited.

Road name	Road No. Start	Road No. End	Area	Road hierarchy	<1	1	2	3	4	5	6	7	Permit requirement in Bylaw
EAST MINE RD	1853	1887	HUNTLY (SE)	Rural Roads	Green	Green	Green	Green	Green	Yellow	Yellow	Red	Livestock movement is permitted if livestock are moved between <1 and 4 times per week. A permit is required for moving livestock 5 and 6 times per week. Moving livestock 7 or more times per week is prohibited.
EAST MINE RD	494	1853	HUNTLY (SE)	Rural Collectors (High volume)	Yellow	Yellow	Red	Red	Red	Red	Red	Red	A permit is required to move livestock between <1 and 1 times per week. Moving livestock 2 or more times per week is prohibited.
EAST MINE RD	322	494	HUNTLY (SE)	Rural Collectors (High volume)	Yellow	Yellow	Red	Red	Red	Red	Red	Red	A permit is required to move livestock between <1 and 1 times per week. Moving livestock 2 or more times per week is prohibited.
EAST MINE RD	160	322	HUNTLY (SE)	Rural Collectors (High volume)	Yellow	Yellow	Red	Red	Red	Red	Red	Red	A permit is required to move livestock between <1 and 1 times per week. Moving livestock 2 or more times per week is prohibited.
EAST MINE RD	0	160	HUNTLY (SE)	Urban Collectors	Yellow	Yellow	Red	Red	Red	Red	Red	Red	Livestock movement is permitted between <1 and 1 times per week. Moving livestock between 2 and 7 times per week is prohibited.
EAST RD	54	632	HUKANUI-WAERENGA (SE)	Unsealed Roads	Green	Green	Green	Green	Green	Green	Green	Yellow	Livestock movement is permitted between <1 and 6 times per week. Moving livestock more than 7 times per week is prohibited.
EAST RD	0	54	HUKANUI-WAERENGA (SE)	Rural Roads	Green	Green	Green	Green	Green	Yellow	Yellow	Red	Livestock movement is permitted if livestock are moved between <1 and 4 times per week. A permit is required for moving livestock 5 and 6 times per week. Moving livestock 7 or more times per week is prohibited.
EAST ST	0	280	RAGLAN	Local Streets	Red	Red	Red	Red	Red	Red	Red	Red	The movement of livestock is prohibited on this road.
EASTERN DRAIN RD	1243	2723	AWAROA-TUAKAU	Rural Collectors (Low volume)	Yellow	Yellow	Yellow	Yellow	Red	Red	Red	Red	A permit is required to move livestock between <1 and 3 times per week. Moving livestock 4 or more times per week is prohibited.

Road name	Road No. Start	Road No. End	Area	Road hierarchy	<1	1	2	3	4	5	6	7	Permit requirement in Bylaw
EASTERN DRAIN RD	0	1243	AWAROA-TUAKAU	Rural Collectors (Low volume)	Yellow	Yellow	Yellow	Yellow	Red	Red	Red	Red	A permit is required to move livestock between <1 and 3 times per week. Moving livestock 4 or more times per week is prohibited.
ECCLES AVE	396	610	WHANGAMARIN O	Local Streets	Red	Red	Red	Red	Red	Red	Red	Red	The movement of livestock is prohibited on this road.
ECCLES AVE	364	396	WHANGAMARIN O	Local Streets	Red	Red	Red	Red	Red	Red	Red	Red	The movement of livestock is prohibited on this road.
ECCLES AVE	112	341	WHANGAMARIN O	Local Streets	Red	Red	Red	Red	Red	Red	Red	Red	The movement of livestock is prohibited on this road.
ECCLES AVE	0	112	WHANGAMARIN O	Local Streets	Red	Red	Red	Red	Red	Red	Red	Red	The movement of livestock is prohibited on this road.
ECCLES AVE/ARKLE AVE RAB	0	57	WHANGAMARIN O	Local Streets	Red	Red	Red	Red	Red	Red	Red	Red	The movement of livestock is prohibited on this road.
EDGECOMBE DR	0	274	ONEWHERE - TEAKAU (SW)	Local Streets	Red	Red	Red	Red	Red	Red	Red	Red	The movement of livestock is prohibited on this road.
EDINBURGH ST	0	273	AWAROA-TUAKAU	Local Streets	Red	Red	Red	Red	Red	Red	Red	Red	The movement of livestock is prohibited on this road.
EDWARD AVE	288	392	HUNTLY (NW)	Unsealed Roads	Green	Green	Green	Green	Green	Green	Green	Yellow	Livestock movement is permitted between <1 and 6 times per week. Moving livestock more than 7 times per week is prohibited.

Road name	Road No. Start	Road No. End	Area	Road hierarchy	<1	1	2	3	4	5	6	7	Permit requirement in Bylaw
EDWARD AVE	0	288	HUNTLY (NW)	Rural Collectors (Low volume)	Yellow	Yellow	Yellow	Yellow	Red	Red	Red	Red	A permit is required to move livestock between <1 and 3 times per week. Moving livestock 4 or more times per week is prohibited.
EDWARD POPE LN	0	113	AWAROA-TUAKAU	Local Streets	Red	Red	Red	Red	Red	Red	Red	Red	The movement of livestock is prohibited on this road.
EDWARD ST	113	267	NGARUAWAHIA (SE)	Local Streets	Red	Red	Red	Red	Red	Red	Red	Red	The movement of livestock is prohibited on this road.
EDWARD ST	0	113	NGARUAWAHIA (SE)	Local Streets	Red	Red	Red	Red	Red	Red	Red	Red	The movement of livestock is prohibited on this road.
EGAN RD	0	172	NEWCASTLE	Local Streets	Red	Red	Red	Red	Red	Red	Red	Red	The movement of livestock is prohibited on this road.
ELBOW RD	0	915	AWAROA-TUAKAU	Rural Collectors (Low volume)	Yellow	Yellow	Yellow	Yellow	Red	Red	Red	Red	A permit is required to move livestock between <1 and 3 times per week. Moving livestock 4 or more times per week is prohibited.
ELBOW RD	915	1408	AWAROA-TUAKAU	Rural Collectors (Low volume)	Yellow	Yellow	Yellow	Yellow	Red	Red	Red	Red	A permit is required to move livestock between <1 and 3 times per week. Moving livestock 4 or more times per week is prohibited.
ELBOW RD HLA	0	401	AWAROA-TUAKAU	Rural Collectors (Low volume)	Yellow	Yellow	Yellow	Yellow	Red	Red	Red	Red	A permit is required to move livestock between <1 and 3 times per week. Moving livestock 4 or more times per week is prohibited.
ELGOOD RD	0	1193	NGARUAWAHIA (SW)	Rural Roads	Green	Green	Green	Green	Green	Yellow	Yellow	Red	Livestock movement is permitted if livestock are moved between <1 and 4 times per week. A permit is required for moving livestock 5 and 6 times per week. Moving livestock 7 or more times per week is prohibited.

Road name	Road No. Start	Road No. End	Area	Road hierarchy	<1	1	2	3	4	5	6	7	Permit requirement in Bylaw
ELGOOD RD	1193	4437	NGARUAWAHIA (SW)	Unsealed Roads	Green	Green	Green	Green	Green	Green	Green	Yellow	Livestock movement is permitted between <1 and 6 times per week. Moving livestock more than 7 times per week is prohibited.
ELIZABETH ST	351	768	AWAROA-TUAKAU	Local Streets	Red	Red	Red	Red	Red	Red	Red	Red	The movement of livestock is prohibited on this road.
ELIZABETH ST	229	351	AWAROA-TUAKAU	Local Streets	Red	Red	Red	Red	Red	Red	Red	Red	The movement of livestock is prohibited on this road.
ELIZABETH ST	0	229	AWAROA-TUAKAU	Local Streets	Red	Red	Red	Red	Red	Red	Red	Red	The movement of livestock is prohibited on this road.
ELLERY ST	111	267	NGARUAWAHIA (SW)	Urban Collectors	Yellow	Yellow	Red	Red	Red	Red	Red	Red	Livestock movement is permitted between <1 and 1 times per week. Moving livestock between 2 and 7 times per week is prohibited.
ELLERY ST	267	438	NGARUAWAHIA (SW)	Urban Collectors	Yellow	Yellow	Red	Red	Red	Red	Red	Red	Livestock movement is permitted between <1 and 1 times per week. Moving livestock between 2 and 7 times per week is prohibited.
ELLERY ST	610	936	NGARUAWAHIA (SW)	Local Streets	Red	Red	Red	Red	Red	Red	Red	Red	The movement of livestock is prohibited on this road.
ELLERY ST	438	610	NGARUAWAHIA (SW)	Urban Collectors	Yellow	Yellow	Red	Red	Red	Red	Red	Red	Livestock movement is permitted between <1 and 1 times per week. Moving livestock between 2 and 7 times per week is prohibited.
ELLERY ST	0	111	NGARUAWAHIA (SW)	Urban Collectors	Yellow	Yellow	Red	Red	Red	Red	Red	Red	Livestock movement is permitted between <1 and 1 times per week. Moving livestock between 2 and 7 times per week is prohibited.

Road name	Road No. Start	Road No. End	Area	Road hierarchy	<1	1	2	3	4	5	6	7	Permit requirement in Bylaw
ELLERY ST EAST	0	178	NGARUAWAHIA (SW)	Local Streets	Red	Red	Red	Red	Red	Red	Red	Red	The movement of livestock is prohibited on this road.
EMERE PL	0	195	WHANGAMARIN O	Local Streets	Red	Red	Red	Red	Red	Red	Red	Red	The movement of livestock is prohibited on this road.
EMMANUEL PL	0	57	HUNTLY (SE)	Local Streets	Red	Red	Red	Red	Red	Red	Red	Red	The movement of livestock is prohibited on this road.
ESCOTTS RD	122	274	AWAROA-TUAKAU	Urban Collectors	Yellow	Yellow	Red	Red	Red	Red	Red	Red	Livestock movement is permitted between <1 and 1 times per week. Moving livestock between 2 and 7 times per week is prohibited.
ESCOTTS RD	0	122	AWAROA-TUAKAU	Urban Collectors	Yellow	Yellow	Red	Red	Red	Red	Red	Red	Livestock movement is permitted between <1 and 1 times per week. Moving livestock between 2 and 7 times per week is prohibited.
ESCOTTS RD	274	469	AWAROA-TUAKAU	Urban Collectors	Yellow	Yellow	Red	Red	Red	Red	Red	Red	Livestock movement is permitted between <1 and 1 times per week. Moving livestock between 2 and 7 times per week is prohibited.
ESK RD	0	3146	WHANGAMARIN O	Rural Roads	Green	Green	Green	Green	Green	Yellow	Yellow	Red	Livestock movement is permitted if livestock are moved between <1 and 4 times per week. A permit is required for moving livestock 5 and 6 times per week. Moving livestock 7 or more times per week is prohibited.
EUREKA RD	0	159	EUREKA	Local Streets	Red	Red	Red	Red	Red	Red	Red	Red	The movement of livestock is prohibited on this road.
EUREKA RD	665	3052	EUREKA	Rural Collectors (Low volume)	Yellow	Yellow	Yellow	Yellow	Red	Red	Red	Red	A permit is required to move livestock between <1 and 3 times per week. Moving livestock 4 or more times per week is prohibited.

Road name	Road No. Start	Road No. End	Area	Road hierarchy	<1	1	2	3	4	5	6	7	Permit requirement in Bylaw
EUREKA RD	159	524	EUREKA	Local Streets	Red	Red	Red	Red	Red	Red	Red	Red	The movement of livestock is prohibited on this road.
EUREKA RD	524	665	EUREKA	Rural Collectors (Low volume)	Yellow	Yellow	Yellow	Yellow	Red	Red	Red	Red	A permit is required to move livestock between <1 and 3 times per week. Moving livestock 4 or more times per week is prohibited.
EVANS RD	910	1688	HUNTLY (SE)	Unsealed Roads	Green	Green	Green	Green	Green	Green	Green	Yellow	Livestock movement is permitted between <1 and 6 times per week. Moving livestock more than 7 times per week is prohibited.
EVANS RD	450	910	HUNTLY (SE)	Unsealed Roads	Green	Green	Green	Green	Green	Green	Green	Yellow	Livestock movement is permitted between <1 and 6 times per week. Moving livestock more than 7 times per week is prohibited.
EVANS RD	0	450	HUNTLY (SE)	Rural Roads	Green	Green	Green	Green	Green	Yellow	Yellow	Red	Livestock movement is permitted if livestock are moved between <1 and 4 times per week. A permit is required for moving livestock 5 and 6 times per week. Moving livestock 7 or more times per week is prohibited.
EVOLUTION DR	263	685	NGARUAWAHIA (SW)	Local Streets	Red	Red	Red	Red	Red	Red	Red	Red	The movement of livestock is prohibited on this road.
EVOLUTION DR	0	263	NGARUAWAHIA (SW)	Local Streets	Red	Red	Red	Red	Red	Red	Red	Red	The movement of livestock is prohibited on this road.
EWING RD	0	1246	AWAROA-TUAKAU	Rural Roads	Green	Green	Green	Green	Green	Yellow	Yellow	Red	Livestock movement is permitted if livestock are moved between <1 and 4 times per week. A permit is required for moving livestock 5 and 6 times per week. Moving livestock 7 or more times per week is prohibited.
EYRE RD	0	574	NEWCASTLE	Rural Roads	Green	Green	Green	Green	Green	Yellow	Yellow	Red	Livestock movement is permitted if livestock are moved between <1 and 4 times per week. A permit is required for moving livestock 5 and 6 times per week. Moving livestock 7 or more times per week is prohibited.

Road name	Road No. Start	Road No. End	Area	Road hierarchy	<1	1	2	3	4	5	6	7	Permit requirement in Bylaw
EYRE RD	574	754	NEWCASTLE	Unsealed Roads	Green	Green	Green	Green	Green	Green	Green	Yellow	Livestock movement is permitted between <1 and 6 times per week. Moving livestock more than 7 times per week is prohibited.
EYRE ST	0	86	NGARUAWAHIA (SW)	Local Streets	Red	Red	Red	Red	Red	Red	Red	Red	The movement of livestock is prohibited on this road.
FACTORY RD	0	274	AWAROA-TUAKAU	Rural Roads	Green	Green	Green	Green	Green	Yellow	Yellow	Red	Livestock movement is permitted if livestock are moved between <1 and 4 times per week. A permit is required for moving livestock 5 and 6 times per week. Moving livestock 7 or more times per week is prohibited.
FACTORY RD	380	581	AWAROA-TUAKAU	Local Streets	Red	Red	Red	Red	Red	Red	Red	Red	The movement of livestock is prohibited on this road.
FACTORY RD	274	380	AWAROA-TUAKAU	Local Streets	Red	Red	Red	Red	Red	Red	Red	Red	The movement of livestock is prohibited on this road.
FACTORY RD (WEST)	87	174	AWAROA-TUAKAU	Local Streets	Red	Red	Red	Red	Red	Red	Red	Red	The movement of livestock is prohibited on this road.
FACTORY RD (WEST)	0	87	AWAROA-TUAKAU	Local Streets	Red	Red	Red	Red	Red	Red	Red	Red	The movement of livestock is prohibited on this road.
FAIRFIELD AVE	459	734	HUNTLY (NW)	Urban Collectors	Yellow	Yellow	Red	Red	Red	Red	Red	Red	Livestock movement is permitted between <1 and 1 times per week. Moving livestock between 2 and 7 times per week is prohibited.
FAIRFIELD AVE	370	459	HUNTLY (NW)	Urban Collectors	Yellow	Yellow	Red	Red	Red	Red	Red	Red	Livestock movement is permitted between <1 and 1 times per week. Moving livestock between 2 and 7 times per week is prohibited.

Road name	Road No. Start	Road No. End	Area	Road hierarchy	<1	1	2	3	4	5	6	7	Permit requirement in Bylaw
FAIRFIELD AVE	203	370	HUNTLY (NW)	Urban Collectors	Yellow	Yellow	Red	Red	Red	Red	Red	Red	Livestock movement is permitted between <1 and 1 times per week. Moving livestock between 2 and 7 times per week is prohibited.
FAIRFIELD AVE	0	203	HUNTLY (NW)	Urban Collectors	Yellow	Yellow	Red	Red	Red	Red	Red	Red	Livestock movement is permitted between <1 and 1 times per week. Moving livestock between 2 and 7 times per week is prohibited.
FAIRMONT ST	127	329	NGARUAWAHIA (SE)	Local Streets	Red	Red	Red	Red	Red	Red	Red	Red	The movement of livestock is prohibited on this road.
FAIRMONT ST	0	127	NGARUAWAHIA (SE)	Local Streets	Red	Red	Red	Red	Red	Red	Red	Red	The movement of livestock is prohibited on this road.
FALLS RD	8729	10439	WHANGAMARIN O	Rural Collectors (Low volume)	Yellow	Yellow	Yellow	Yellow	Red	Red	Red	Red	A permit is required to move livestock between <1 and 3 times per week. Moving livestock 4 or more times per week is prohibited.
FALLS RD	6490	8729	WHANGAMARIN O	Rural Collectors (Low volume)	Yellow	Yellow	Yellow	Yellow	Red	Red	Red	Red	A permit is required to move livestock between <1 and 3 times per week. Moving livestock 4 or more times per week is prohibited.
FALLS RD	6440	6490	WHANGAMARIN O	Rural Collectors (Low volume)	Yellow	Yellow	Yellow	Yellow	Red	Red	Red	Red	A permit is required to move livestock between <1 and 3 times per week. Moving livestock 4 or more times per week is prohibited.
FALLS RD	2460	6440	WHANGAMARIN O	Rural Collectors (Low volume)	Yellow	Yellow	Yellow	Yellow	Red	Red	Red	Red	A permit is required to move livestock between <1 and 3 times per week. Moving livestock 4 or more times per week is prohibited.
FALLS RD	1277	2460	WHANGAMARIN O	Rural Collectors (Low volume)	Yellow	Yellow	Yellow	Yellow	Red	Red	Red	Red	A permit is required to move livestock between <1 and 3 times per week. Moving livestock 4 or more times per week is prohibited.

Road name	Road No. Start	Road No. End	Area	Road hierarchy	<1	1	2	3	4	5	6	7	Permit requirement in Bylaw
FALLS RD	0	1277	WHANGAMARIN O	Rural Collectors (Low volume)	Yellow	Yellow	Yellow	Yellow	Red	Red	Red	Red	A permit is required to move livestock between <1 and 3 times per week. Moving livestock 4 or more times per week is prohibited.
FEIST RD	0	2950	WHANGAMARIN O	Unsealed Roads	Green	Green	Green	Green	Green	Green	Green	Yellow	Livestock movement is permitted between <1 and 6 times per week. Moving livestock more than 7 times per week is prohibited.
FERGUSON RD	292	1255	NEWCASTLE	Local Streets	Red	Red	Red	Red	Red	Red	Red	Red	The movement of livestock is prohibited on this road.
FERGUSON RD	1255	1421	NEWCASTLE	Local Streets	Red	Red	Red	Red	Red	Red	Red	Red	The movement of livestock is prohibited on this road.
FERGUSON RD	0	292	NEWCASTLE	Local Streets	Red	Red	Red	Red	Red	Red	Red	Red	The movement of livestock is prohibited on this road.
FERGUSON ST	0	100	HUNTLY (NW)	Local Streets	Red	Red	Red	Red	Red	Red	Red	Red	The movement of livestock is prohibited on this road.
FERMANAGH GRV	0	92	AWAROA-TUAKAU	Local Streets	Red	Red	Red	Red	Red	Red	Red	Red	The movement of livestock is prohibited on this road.
FERN RD	0	142	WHANGAMARIN O	Unsealed Roads	Green	Green	Green	Green	Green	Green	Green	Yellow	Livestock movement is permitted between <1 and 6 times per week. Moving livestock more than 7 times per week is prohibited.
FERNAN ST	0	81	AWAROA-TUAKAU	Local Streets	Red	Red	Red	Red	Red	Red	Red	Red	The movement of livestock is prohibited on this road.

Road name	Road No. Start	Road No. End	Area	Road hierarchy	<1	1	2	3	4	5	6	7	Permit requirement in Bylaw
FERNANDO DR	0	693	TAMAHERE	Local Streets									The movement of livestock is prohibited on this road.
FERNBIRD AVE	0	176	WHANGAMARIN O	Local Streets									The movement of livestock is prohibited on this road.
FERNDALE RD	2820	5097	WHANGAMARIN O	Unsealed Roads									Livestock movement is permitted between <1 and 6 times per week. Moving livestock more than 7 times per week is prohibited.
FERNDALE RD	0	2820	WHANGAMARIN O	Rural Roads									Livestock movement is permitted if livestock are moved between <1 and 4 times per week. A permit is required for moving livestock 5 and 6 times per week. Moving livestock 7 or more times per week is prohibited.
FERNDALE RD	5097	5149	WHANGAMARIN O	Rural Roads									Livestock movement is permitted if livestock are moved between <1 and 4 times per week. A permit is required for moving livestock 5 and 6 times per week. Moving livestock 7 or more times per week is prohibited.
FINDLAY RD	0	4250	WHANGAMARIN O	Rural Roads									Livestock movement is permitted if livestock are moved between <1 and 4 times per week. A permit is required for moving livestock 5 and 6 times per week. Moving livestock 7 or more times per week is prohibited.
FINDLAY RD	4386	9310	WHANGAMARIN O	Rural Roads									Livestock movement is permitted if livestock are moved between <1 and 4 times per week. A permit is required for moving livestock 5 and 6 times per week. Moving livestock 7 or more times per week is prohibited.
FINDLAY RD	4250	4386	WHANGAMARIN O	Rural Roads									Livestock movement is permitted if livestock are moved between <1 and 4 times per week. A permit is required for moving livestock 5 and 6 times per week. Moving livestock 7 or more times per week is prohibited.
FINLAYSON RD	2720	2937	WHANGAMARIN O	Rural Roads									Livestock movement is permitted if livestock are moved between <1 and 4 times per week. A permit is required for moving livestock 5 and 6 times per week. Moving livestock 7 or more times per week is prohibited.

Road name	Road No. Start	Road No. End	Area	Road hierarchy	<1	1	2	3	4	5	6	7	Permit requirement in Bylaw
FINLAYSON RD	0	2720	WHANGAMARIN O	Unsealed Roads	Green	Green	Green	Green	Green	Green	Green	Yellow	Livestock movement is permitted between <1 and 6 times per week. Moving livestock more than 7 times per week is prohibited.
FISHER RD	0	421	HUNTLY (SE)	Rural Roads	Green	Green	Green	Green	Green	Yellow	Yellow	Red	Livestock movement is permitted if livestock are moved between <1 and 4 times per week. A permit is required for moving livestock 5 and 6 times per week. Moving livestock 7 or more times per week is prohibited.
FLANNERY RD	0	332	AWAROA-TUAKAU	Local Streets	Red	Red	Red	Red	Red	Red	Red	Red	The movement of livestock is prohibited on this road.
FLAXMILL RD	0	2607	HUKANUI-WAERENGA (SE)	Unsealed Roads	Green	Green	Green	Green	Green	Green	Green	Yellow	Livestock movement is permitted between <1 and 6 times per week. Moving livestock more than 7 times per week is prohibited.
FLEMING RD	0	933	ONEWHEREO - TEAKAU (NW)	Unsealed Roads	Green	Green	Green	Green	Green	Green	Green	Yellow	Livestock movement is permitted between <1 and 6 times per week. Moving livestock more than 7 times per week is prohibited.
FLETCHER ST	0	117	HUNTLY (SE)	Urban Collectors	Yellow	Yellow	Red	Red	Red	Red	Red	Red	Livestock movement is permitted between <1 and 1 times per week. Moving livestock between 2 and 7 times per week is prohibited.
FLETCHER ST	117	238	HUNTLY (SE)	Local Streets	Red	Red	Red	Red	Red	Red	Red	Red	The movement of livestock is prohibited on this road.
FORD ST	0	262	AWAROA-TUAKAU	Local Streets	Red	Red	Red	Red	Red	Red	Red	Red	The movement of livestock is prohibited on this road.
FORESTRY RD	6416	6561	AWAROA-TUAKAU	Rural Roads	Green	Green	Green	Green	Green	Yellow	Yellow	Red	Livestock movement is permitted if livestock are moved between <1 and 4 times per week. A permit is required for moving livestock 5 and 6 times per week. Moving livestock 7 or more times per week is prohibited.

Road name	Road No. Start	Road No. End	Area	Road hierarchy	<1	1	2	3	4	5	6	7	Permit requirement in Bylaw
FORESTRY RD	3532	6416	AWAROA-TUAKAU	Rural Roads	Green	Green	Green	Green	Green	Yellow	Yellow	Red	Livestock movement is permitted if livestock are moved between <1 and 4 times per week. A permit is required for moving livestock 5 and 6 times per week. Moving livestock 7 or more times per week is prohibited.
FORESTRY RD	2340	3532	AWAROA-TUAKAU	Rural Roads	Green	Green	Green	Green	Green	Yellow	Yellow	Red	Livestock movement is permitted if livestock are moved between <1 and 4 times per week. A permit is required for moving livestock 5 and 6 times per week. Moving livestock 7 or more times per week is prohibited.
FORESTRY RD	1315	2340	AWAROA-TUAKAU	Rural Collectors (Low volume)	Yellow	Yellow	Yellow	Yellow	Red	Red	Red	Red	A permit is required to move livestock between <1 and 3 times per week. Moving livestock 4 or more times per week is prohibited.
FORESTRY RD	0	1315	AWAROA-TUAKAU	Rural Collectors (Low volume)	Yellow	Yellow	Yellow	Yellow	Red	Red	Red	Red	A permit is required to move livestock between <1 and 3 times per week. Moving livestock 4 or more times per week is prohibited.
FOSTER RD	0	1212	WHANGAMARIN O	Rural Roads	Green	Green	Green	Green	Green	Yellow	Yellow	Red	Livestock movement is permitted if livestock are moved between <1 and 4 times per week. A permit is required for moving livestock 5 and 6 times per week. Moving livestock 7 or more times per week is prohibited.
FOX RD	0	762	NGARUAWAHIA (SE)	Rural Roads	Green	Green	Green	Green	Green	Yellow	Yellow	Red	Livestock movement is permitted if livestock are moved between <1 and 4 times per week. A permit is required for moving livestock 5 and 6 times per week. Moving livestock 7 or more times per week is prohibited.
FRASER RD	550	827	AWAROA-TUAKAU	Rural Roads	Green	Green	Green	Green	Green	Yellow	Yellow	Red	Livestock movement is permitted if livestock are moved between <1 and 4 times per week. A permit is required for moving livestock 5 and 6 times per week. Moving livestock 7 or more times per week is prohibited.
FRASER RD	308	550	AWAROA-TUAKAU	Rural Roads	Green	Green	Green	Green	Green	Yellow	Yellow	Red	Livestock movement is permitted if livestock are moved between <1 and 4 times per week. A permit is required for moving livestock 5 and 6 times per week. Moving livestock 7 or more times per week is prohibited.
FRASER RD	0	308	AWAROA-TUAKAU	Rural Collectors (Low volume)	Yellow	Yellow	Yellow	Yellow	Red	Red	Red	Red	A permit is required to move livestock between <1 and 3 times per week. Moving livestock 4 or more times per week is prohibited.

Road name	Road No. Start	Road No. End	Area	Road hierarchy	<1	1	2	3	4	5	6	7	Permit requirement in Bylaw
FRASER ST	0	119	HUNTLY (NW)	Local Streets	Red	Red	Red	Red	Red	Red	Red	Red	The movement of livestock is prohibited on this road.
FRIEDLANDER RD (EUREKA)	0	1285	EUREKA	Rural Roads	Green	Green	Green	Green	Green	Yellow	Yellow	Red	Livestock movement is permitted if livestock are moved between <1 and 4 times per week. A permit is required for moving livestock 5 and 6 times per week. Moving livestock 7 or more times per week is prohibited.
FRIEDLANDER RD (TUAKAU)	0	864	AWAROA-TUAKAU	Rural Collectors (Low volume)	Yellow	Yellow	Yellow	Yellow	Red	Red	Red	Red	A permit is required to move livestock between <1 and 3 times per week. Moving livestock 4 or more times per week is prohibited.
FROST RD (OHINEWAI)	4366	5727	HUNTLY (SE)	Rural Roads	Green	Green	Green	Green	Green	Yellow	Yellow	Red	Livestock movement is permitted if livestock are moved between <1 and 4 times per week. A permit is required for moving livestock 5 and 6 times per week. Moving livestock 7 or more times per week is prohibited.
FROST RD (OHINEWAI)	0	4366	HUNTLY (SE)	Rural Roads	Green	Green	Green	Green	Green	Yellow	Yellow	Red	Livestock movement is permitted if livestock are moved between <1 and 4 times per week. A permit is required for moving livestock 5 and 6 times per week. Moving livestock 7 or more times per week is prohibited.
FROST RD (TE KOHANGA)	0	2357	ONEWHERE - TE AKAU (NW)	Rural Roads	Green	Green	Green	Green	Green	Yellow	Yellow	Red	Livestock movement is permitted if livestock are moved between <1 and 4 times per week. A permit is required for moving livestock 5 and 6 times per week. Moving livestock 7 or more times per week is prohibited.
FROST RD (TE KOHANGA)	2383	3418	ONEWHERE - TE AKAU (NW)	Unsealed Roads	Green	Green	Green	Green	Green	Green	Green	Yellow	Livestock movement is permitted between <1 and 6 times per week. Moving livestock more than 7 times per week is prohibited.
FROST RD (TE KOHANGA)	2357	2383	ONEWHERE - TE AKAU (NW)	Rural Roads	Green	Green	Green	Green	Green	Yellow	Yellow	Red	Livestock movement is permitted if livestock are moved between <1 and 4 times per week. A permit is required for moving livestock 5 and 6 times per week. Moving livestock 7 or more times per week is prohibited.
FUCHSIA LANE	0	1005	TAMAHERE	Rural Roads	Green	Green	Green	Green	Green	Yellow	Yellow	Red	Livestock movement is permitted if livestock are moved between <1 and 4 times per week. A permit is required for moving livestock 5 and 6 times per week. Moving livestock 7 or more times per week is prohibited.

Road name	Road No. Start	Road No. End	Area	Road hierarchy	<1	1	2	3	4	5	6	7	Permit requirement in Bylaw
FULLER ST	0	39	NGARUAWAHIA (SW)	Local Streets	Red	Red	Red	Red	Red	Red	Red	Red	The movement of livestock is prohibited on this road.
FULLER ST	39	186	NGARUAWAHIA (SW)	Local Streets	Red	Red	Red	Red	Red	Red	Red	Red	The movement of livestock is prohibited on this road.
FULLERTON RD	0	2835	NEWCASTLE	Rural Roads	Green	Green	Green	Green	Green	Yellow	Yellow	Red	Livestock movement is permitted if livestock are moved between <1 and 4 times per week. A permit is required for moving livestock 5 and 6 times per week. Moving livestock 7 or more times per week is prohibited.
FURNISS RD	0	2268	HUNTLY (NW)	Rural Roads	Green	Green	Green	Green	Green	Yellow	Yellow	Red	Livestock movement is permitted if livestock are moved between <1 and 4 times per week. A permit is required for moving livestock 5 and 6 times per week. Moving livestock 7 or more times per week is prohibited.
FURNISS RD	2268	3161	HUNTLY (NW)	Unsealed Roads	Green	Green	Green	Green	Green	Green	Green	Yellow	Livestock movement is permitted between <1 and 6 times per week. Moving livestock more than 7 times per week is prohibited.
GALBRAITH ST	0	251	NGARUAWAHIA (SE)	Local Streets	Red	Red	Red	Red	Red	Red	Red	Red	The movement of livestock is prohibited on this road.
GALBRAITH ST	251	872	NGARUAWAHIA (SE)	Local Streets	Red	Red	Red	Red	Red	Red	Red	Red	The movement of livestock is prohibited on this road.
GALBRAITH ST	872	1138	NGARUAWAHIA (SE)	Local Streets	Red	Red	Red	Red	Red	Red	Red	Red	The movement of livestock is prohibited on this road.
GALILEO ST	548	697	NGARUAWAHIA (SW)	Main Streets	Red	Red	Red	Red	Red	Red	Red	Red	The movement of livestock is prohibited on this road.

Road name	Road No. Start	Road No. End	Area	Road hierarchy	<1	1	2	3	4	5	6	7	Permit requirement in Bylaw
GALILEO ST	375	548	NGARUAWAHIA (SW)	Main Streets	Red	Red	Red	Red	Red	Red	Red	Red	The movement of livestock is prohibited on this road.
GALILEO ST	217	375	NGARUAWAHIA (SW)	Urban Collectors	Yellow	Yellow	Red	Red	Red	Red	Red	Red	Livestock movement is permitted between <1 and 1 times per week. Moving livestock between 2 and 7 times per week is prohibited.
GALILEO ST	61	217	NGARUAWAHIA (SW)	Urban Collectors	Yellow	Yellow	Red	Red	Red	Red	Red	Red	Livestock movement is permitted between <1 and 1 times per week. Moving livestock between 2 and 7 times per week is prohibited.
GALILEO ST	0	61	NGARUAWAHIA (SW)	Urban Collectors	Yellow	Yellow	Red	Red	Red	Red	Red	Red	Livestock movement is permitted between <1 and 1 times per week. Moving livestock between 2 and 7 times per week is prohibited.
GALILEO ST EXTENSION	0	27	NGARUAWAHIA (SW)	Local Streets	Red	Red	Red	Red	Red	Red	Red	Red	The movement of livestock is prohibited on this road.
GALILEO ST/JESMOND ST RAB	0	68	NGARUAWAHIA (SW)	Main Streets	Red	Red	Red	Red	Red	Red	Red	Red	The movement of livestock is prohibited on this road.
GALSTON CRT	0	115	AWAROA-TUAKAU	Local Streets	Red	Red	Red	Red	Red	Red	Red	Red	The movement of livestock is prohibited on this road.
GAMBLE RD	0	444	HUNTLY (NW)	Unsealed Roads	Green	Green	Green	Green	Green	Green	Green	Yellow	Livestock movement is permitted between <1 and 6 times per week. Moving livestock more than 7 times per week is prohibited.
GARFIELD ST	0	324	HUKANUI-WAERENGA (SE)	Local Streets	Red	Red	Red	Red	Red	Red	Red	Red	The movement of livestock is prohibited on this road.

Road name	Road No. Start	Road No. End	Area	Road hierarchy	<1	1	2	3	4	5	6	7	Permit requirement in Bylaw
GATESHEAD RD	0	156	AWAROA-TUAKAU	Local Streets									The movement of livestock is prohibited on this road.
GATEWAY DR	143	180	NGARUAWAHIA (SW)	Local Streets									The movement of livestock is prohibited on this road.
GATEWAY DR	0	143	NGARUAWAHIA (SW)	Local Streets									The movement of livestock is prohibited on this road.
GATEWAY PARK DR	238	488	AWAROA-TUAKAU	Local Streets									The movement of livestock is prohibited on this road.
GATEWAY PARK DR	0	238	AWAROA-TUAKAU	Local Streets									The movement of livestock is prohibited on this road.
GATEWAY PARK DR	488	683	AWAROA-TUAKAU	Local Streets									The movement of livestock is prohibited on this road.
GATEWAY PARK DR RAB	0	78	AWAROA-TUAKAU	Local Streets									The movement of livestock is prohibited on this road.
GAVIN PL	0	287	HUNTLY (SE)	Local Streets									The movement of livestock is prohibited on this road.
GENEVIEVE WAY	0	137	NEWCASTLE	Local Streets									The movement of livestock is prohibited on this road.

Road name	Road No. Start	Road No. End	Area	Road hierarchy	<1	1	2	3	4	5	6	7	Permit requirement in Bylaw
GEORGE CLAY PL	0	166	HUNTLY (NW)	Local Streets									The movement of livestock is prohibited on this road.
GEORGE DR	0	651	HUNTLY (SE)	Urban Collectors									Livestock movement is permitted between <1 and 1 times per week. Moving livestock between 2 and 7 times per week is prohibited.
GEORGE DR	651	959	HUNTLY (SE)	Local Streets									The movement of livestock is prohibited on this road.
GEORGE ST (NGARUAWAHIA)	0	500	NGARUAWAHIA (SE)	Local Streets									The movement of livestock is prohibited on this road.
GEORGE ST (TUAKAU)	0	36	AWAROA-TUAKAU	Main Streets									The movement of livestock is prohibited on this road.
GEORGE ST (TUAKAU)	683	838	AWAROA-TUAKAU	Urban Collectors									Livestock movement is permitted between <1 and 1 times per week. Moving livestock between 2 and 7 times per week is prohibited.
GEORGE ST (TUAKAU)	634	683	AWAROA-TUAKAU	Main Streets									The movement of livestock is prohibited on this road.
GEORGE ST (TUAKAU)	553	634	AWAROA-TUAKAU	Main Streets									The movement of livestock is prohibited on this road.
GEORGE ST (TUAKAU)	430	553	AWAROA-TUAKAU	Main Streets									The movement of livestock is prohibited on this road.

Road name	Road No. Start	Road No. End	Area	Road hierarchy	<1	1	2	3	4	5	6	7	Permit requirement in Bylaw
GEORGE ST (TUAKAU)	357	430	AWAROA-TUAKAU	Main Streets									The movement of livestock is prohibited on this road.
GEORGE ST (TUAKAU)	341	357	AWAROA-TUAKAU	Main Streets									The movement of livestock is prohibited on this road.
GEORGE ST (TUAKAU)	94	341	AWAROA-TUAKAU	Main Streets									The movement of livestock is prohibited on this road.
GEORGE ST (TUAKAU)	36	94	AWAROA-TUAKAU	Main Streets									The movement of livestock is prohibited on this road.
GEORGE ST (TUAKAU)	2116	2236	AWAROA-TUAKAU	Urban Collectors									Livestock movement is permitted between <1 and 1 times per week. Moving livestock between 2 and 7 times per week is prohibited.
GEORGE ST (TUAKAU)	1952	2116	AWAROA-TUAKAU	Urban Collectors									Livestock movement is permitted between <1 and 1 times per week. Moving livestock between 2 and 7 times per week is prohibited.
GEORGE ST (TUAKAU)	1814	1952	AWAROA-TUAKAU	Urban Collectors									Livestock movement is permitted between <1 and 1 times per week. Moving livestock between 2 and 7 times per week is prohibited.
GEORGE ST (TUAKAU)	1618	1814	AWAROA-TUAKAU	Urban Collectors									Livestock movement is permitted between <1 and 1 times per week. Moving livestock between 2 and 7 times per week is prohibited.
GEORGE ST (TUAKAU)	1493	1618	AWAROA-TUAKAU	Urban Collectors									Livestock movement is permitted between <1 and 1 times per week. Moving livestock between 2 and 7 times per week is prohibited.

Road name	Road No. Start	Road No. End	Area	Road hierarchy	<1	1	2	3	4	5	6	7	Permit requirement in Bylaw
GEORGE ST (TUAKAU)	1338	1493	AWAROA-TUAKAU	Urban Collectors	Yellow	Yellow	Red	Red	Red	Red	Red	Red	Livestock movement is permitted between <1 and 1 times per week. Moving livestock between 2 and 7 times per week is prohibited.
GEORGE ST (TUAKAU)	1163	1338	AWAROA-TUAKAU	Urban Collectors	Yellow	Yellow	Red	Red	Red	Red	Red	Red	Livestock movement is permitted between <1 and 1 times per week. Moving livestock between 2 and 7 times per week is prohibited.
GEORGE ST (TUAKAU)	838	1163	AWAROA-TUAKAU	Urban Collectors	Yellow	Yellow	Red	Red	Red	Red	Red	Red	Livestock movement is permitted between <1 and 1 times per week. Moving livestock between 2 and 7 times per week is prohibited.
GERAGHTY MABER RD	0	1261	AWAROA-TUAKAU	Local Streets	Red	Red	Red	Red	Red	Red	Red	Red	The movement of livestock is prohibited on this road.
GERAGHTY RD	0	1390	ONEWHEREO - TEAKAU (NW)	Rural Roads	Green	Green	Green	Green	Green	Yellow	Yellow	Red	Livestock movement is permitted if livestock are moved between <1 and 4 times per week. A permit is required for moving livestock 5 and 6 times per week. Moving livestock 7 or more times per week is prohibited.
GERAGHTYS RD	886	960	AWAROA-TUAKAU	Local Streets	Red	Red	Red	Red	Red	Red	Red	Red	The movement of livestock is prohibited on this road.
GERAGHTYS RD	208	886	AWAROA-TUAKAU	Local Streets	Red	Red	Red	Red	Red	Red	Red	Red	The movement of livestock is prohibited on this road.
GERAGHTYS RD	0	208	AWAROA-TUAKAU	Local Streets	Red	Red	Red	Red	Red	Red	Red	Red	The movement of livestock is prohibited on this road.
GHEZZIE RD	0	2021	AWAROA-TUAKAU	Rural Roads	Green	Green	Green	Green	Green	Yellow	Yellow	Red	Livestock movement is permitted if livestock are moved between <1 and 4 times per week. A permit is required for moving livestock 5 and 6 times per week. Moving livestock 7 or more times per week is prohibited.

Road name	Road No. Start	Road No. End	Area	Road hierarchy	<1	1	2	3	4	5	6	7	Permit requirement in Bylaw
GIBBONEY PL	0	152	AWAROA-TUAKAU	Local Streets	Red	Red	Red	Red	Red	Red	Red	Red	The movement of livestock is prohibited on this road.
GIBSON RD	325	788	AWAROA-TUAKAU	Local Streets	Red	Red	Red	Red	Red	Red	Red	Red	The movement of livestock is prohibited on this road.
GIBSON RD	0	325	AWAROA-TUAKAU	Local Streets	Red	Red	Red	Red	Red	Red	Red	Red	The movement of livestock is prohibited on this road.
GILCHRIST RD	0	286	AWAROA-TUAKAU	Unsealed Roads	Green	Green	Green	Green	Green	Green	Green	Yellow	Livestock movement is permitted between <1 and 6 times per week. Moving livestock more than 7 times per week is prohibited.
GILMOUR ST	0	226	RAGLAN	Main Streets	Red	Red	Red	Red	Red	Red	Red	Red	The movement of livestock is prohibited on this road.
GINN RD	2943	3097	HUNTLY (NW)	Unsealed Roads	Green	Green	Green	Green	Green	Green	Green	Yellow	Livestock movement is permitted between <1 and 6 times per week. Moving livestock more than 7 times per week is prohibited.
GINN RD	0	2943	HUNTLY (NW)	Rural Roads	Green	Green	Green	Green	Green	Yellow	Yellow	Red	Livestock movement is permitted if livestock are moved between <1 and 4 times per week. A permit is required for moving livestock 5 and 6 times per week. Moving livestock 7 or more times per week is prohibited.
GLASGOW ST	99	274	HUNTLY (SE)	Local Streets	Red	Red	Red	Red	Red	Red	Red	Red	The movement of livestock is prohibited on this road.
GLASGOW ST	0	99	HUNTLY (SE)	Local Streets	Red	Red	Red	Red	Red	Red	Red	Red	The movement of livestock is prohibited on this road.

Road name	Road No. Start	Road No. End	Area	Road hierarchy	<1	1	2	3	4	5	6	7	Permit requirement in Bylaw
GLASS RD	0	266	AWAROA-TUAKAU	Local Streets									The movement of livestock is prohibited on this road.
GLEESON PL	0	80	NGARUAWAHIA (SE)	Local Streets									The movement of livestock is prohibited on this road.
GLEN IDA WAY	0	485	EUREKA	Local Streets									The movement of livestock is prohibited on this road.
GLEN MURRAY RD	13980	16879	ONEWHERE - TE AKAU (NW)	Rural Roads									Livestock movement is permitted if livestock are moved between <1 and 4 times per week. A permit is required for moving livestock 5 and 6 times per week. Moving livestock 7 or more times per week is prohibited.
GLEN MURRAY RD	12599	13980	ONEWHERE - TE AKAU (NW)	Rural Roads									Livestock movement is permitted if livestock are moved between <1 and 4 times per week. A permit is required for moving livestock 5 and 6 times per week. Moving livestock 7 or more times per week is prohibited.
GLEN MURRAY RD	5911	12599	ONEWHERE - TE AKAU (NW)	Rural Collectors (Low volume)									A permit is required to move livestock between <1 and 3 times per week. Moving livestock 4 or more times per week is prohibited.
GLEN MURRAY RD	4478	5911	ONEWHERE - TE AKAU (NW)	Rural Collectors (Low volume)									A permit is required to move livestock between <1 and 3 times per week. Moving livestock 4 or more times per week is prohibited.
GLEN MURRAY RD	3796	4478	HUNTLY (NW)	Rural Collectors (Low volume)									A permit is required to move livestock between <1 and 3 times per week. Moving livestock 4 or more times per week is prohibited.
GLEN MURRAY RD	805	3796	HUNTLY (NW)	Rural Collectors (Low volume)									A permit is required to move livestock between <1 and 3 times per week. Moving livestock 4 or more times per week is prohibited.

Road name	Road No. Start	Road No. End	Area	Road hierarchy	<1	1	2	3	4	5	6	7	Permit requirement in Bylaw
GLEN MURRAY RD	405	805	HUNTLY (NW)	Rural Collectors (Low volume)	Yellow	Yellow	Yellow	Yellow	Red	Red	Red	Red	A permit is required to move livestock between <1 and 3 times per week. Moving livestock 4 or more times per week is prohibited.
GLEN MURRAY RD	275	405	HUNTLY (NW)	Rural Collectors (Low volume)	Yellow	Yellow	Yellow	Yellow	Red	Red	Red	Red	A permit is required to move livestock between <1 and 3 times per week. Moving livestock 4 or more times per week is prohibited.
GLEN MURRAY RD	0	275	HUNTLY (NW)	Rural Collectors (Low volume)	Yellow	Yellow	Yellow	Yellow	Red	Red	Red	Red	A permit is required to move livestock between <1 and 3 times per week. Moving livestock 4 or more times per week is prohibited.
GLEN RD	0	974	HUNTLY (SW)	Unsealed Roads	Green	Green	Green	Green	Green	Green	Green	Yellow	Livestock movement is permitted between <1 and 6 times per week. Moving livestock more than 7 times per week is prohibited.
GLENKIRK CRES	0	76	AWAROA-TUAKAU	Local Streets	Red	Red	Red	Red	Red	Red	Red	Red	The movement of livestock is prohibited on this road.
GLENKIRK CRES	76	281	AWAROA-TUAKAU	Local Streets	Red	Red	Red	Red	Red	Red	Red	Red	The movement of livestock is prohibited on this road.
GLENTUI LANE	0	516	RAGLAN	Rural Roads	Green	Green	Green	Green	Green	Yellow	Yellow	Red	Livestock movement is permitted if livestock are moved between <1 and 4 times per week. A permit is required for moving livestock 5 and 6 times per week. Moving livestock 7 or more times per week is prohibited.
GLENWOOD GRV	0	345	NEWCASTLE	Rural Roads	Green	Green	Green	Green	Green	Yellow	Yellow	Red	Livestock movement is permitted if livestock are moved between <1 and 4 times per week. A permit is required for moving livestock 5 and 6 times per week. Moving livestock 7 or more times per week is prohibited.
GOLF RD	0	224	WHANGAMARIN O	Rural Collectors (High volume)	Yellow	Yellow	Red	Red	Red	Red	Red	Red	A permit is required to move livestock between <1 and 1 times per week. Moving livestock 2 or more times per week is prohibited.

Road name	Road No. Start	Road No. End	Area	Road hierarchy	<1	1	2	3	4	5	6	7	Permit requirement in Bylaw
GOLF RD/SH 2 OFFRAMP RAB	0	110	WHANGAMARIN O	Unknown									
GOOD ST	0	297	EUREKA	Local Streets									The movement of livestock is prohibited on this road.
GOODARE RD	0	69	RAGLAN	Local Streets									The movement of livestock is prohibited on this road.
GOODIN RD	0	1933	HUKANUI-WAERENGA (NE)	Rural Roads									Livestock movement is permitted if livestock are moved between <1 and 4 times per week. A permit is required for moving livestock 5 and 6 times per week. Moving livestock 7 or more times per week is prohibited.
GOODWIN RD	1355	1932	AWAROA-TUAKAU	Rural Roads									Livestock movement is permitted if livestock are moved between <1 and 4 times per week. A permit is required for moving livestock 5 and 6 times per week. Moving livestock 7 or more times per week is prohibited.
GOODWIN RD	0	1355	AWAROA-TUAKAU	Rural Roads									Livestock movement is permitted if livestock are moved between <1 and 4 times per week. A permit is required for moving livestock 5 and 6 times per week. Moving livestock 7 or more times per week is prohibited.
GORDON PAUL PL	98	142	AWAROA-TUAKAU	Local Streets									The movement of livestock is prohibited on this road.
GORDON PAUL PL	0	98	AWAROA-TUAKAU	Local Streets									The movement of livestock is prohibited on this road.
GORDON RD	0	115	HUNTLY (SE)	Local Streets									The movement of livestock is prohibited on this road.

Road name	Road No. Start	Road No. End	Area	Road hierarchy	<1	1	2	3	4	5	6	7	Permit requirement in Bylaw
GORDONTON RD (SOUTH)	3292	3567	HUKANUI-WAERENGA (SE)	Rural Collectors (High volume)									A permit is required to move livestock between <1 and 1 times per week. Moving livestock 2 or more times per week is prohibited.
GORDONTON RD (SOUTH)	1650	3292	HUKANUI-WAERENGA (SE)	Rural Collectors (High volume)									A permit is required to move livestock between <1 and 1 times per week. Moving livestock 2 or more times per week is prohibited.
GORDONTON RD (SOUTH)	0	1650	HUKANUI-WAERENGA (SE)	Rural Collectors (High volume)									A permit is required to move livestock between <1 and 1 times per week. Moving livestock 2 or more times per week is prohibited.
GORDONTON RD (SOUTH)	3567	5424	HUKANUI-WAERENGA (SE)	Rural Collectors (High volume)									A permit is required to move livestock between <1 and 1 times per week. Moving livestock 2 or more times per week is prohibited.
GORDONTON RD SERVICE LANE #1038	0	95	HUKANUI-WAERENGA (SE)	Local Streets									The movement of livestock is prohibited on this road.
GORDONTON RD SERVICE LANE (GORDONTON HALL)	0	71	HUKANUI-WAERENGA (SE)	Local Streets									The movement of livestock is prohibited on this road.
GOVERNMENT RD	141	350	RAGLAN	Local Streets									The movement of livestock is prohibited on this road.
GOVERNMENT RD	350	365	RAGLAN	Local Streets									The movement of livestock is prohibited on this road.
GOVERNMENT RD	609	771	RAGLAN	Local Streets									The movement of livestock is prohibited on this road.

Road name	Road No. Start	Road No. End	Area	Road hierarchy	<1	1	2	3	4	5	6	7	Permit requirement in Bylaw
GOVERNMENT RD	771	1001	RAGLAN	Local Streets	Red	Red	Red	Red	Red	Red	Red	Red	The movement of livestock is prohibited on this road.
GOVERNMENT RD	0	141	RAGLAN	Local Streets	Red	Red	Red	Red	Red	Red	Red	Red	The movement of livestock is prohibited on this road.
GOVERNMENT RD	365	609	RAGLAN	Local Streets	Red	Red	Red	Red	Red	Red	Red	Red	The movement of livestock is prohibited on this road.
GOWER RD	0	3955	HUKANUI-WAERENGA (SE)	Rural Roads	Green	Green	Green	Green	Green	Yellow	Yellow	Red	Livestock movement is permitted if livestock are moved between <1 and 4 times per week. A permit is required for moving livestock 5 and 6 times per week. Moving livestock 7 or more times per week is prohibited.
GRAHAM MCRAE PL	0	292	WHANGAMARIN O	Local Streets	Red	Red	Red	Red	Red	Red	Red	Red	The movement of livestock is prohibited on this road.
GRAHAM PL	0	167	HUNTLY (NW)	Local Streets	Red	Red	Red	Red	Red	Red	Red	Red	The movement of livestock is prohibited on this road.
GRAHAM RD (PAPARATA)	0	803	AWAROA-TUAKAU	Rural Roads	Green	Green	Green	Green	Green	Yellow	Yellow	Red	Livestock movement is permitted if livestock are moved between <1 and 4 times per week. A permit is required for moving livestock 5 and 6 times per week. Moving livestock 7 or more times per week is prohibited.
GRAHAM RD (PUKETAHA)	0	838	HUKANUI-WAERENGA (SE)	Rural Roads	Green	Green	Green	Green	Green	Yellow	Yellow	Red	Livestock movement is permitted if livestock are moved between <1 and 4 times per week. A permit is required for moving livestock 5 and 6 times per week. Moving livestock 7 or more times per week is prohibited.
GREAT SOUTH RD (HUNTLY)	66	213	HUNTLY (SE)	Urban Collectors	Yellow	Yellow	Red	Red	Red	Red	Red	Red	Livestock movement is permitted between <1 and 1 times per week. Moving livestock between 2 and 7 times per week is prohibited.

Road name	Road No. Start	Road No. End	Area	Road hierarchy	<1	1	2	3	4	5	6	7	Permit requirement in Bylaw
GREAT SOUTH RD (HUNTLY)	0	66	HUNTLY (SE)	Urban Collectors									Livestock movement is permitted between <1 and 1 times per week. Moving livestock between 2 and 7 times per week is prohibited.
GREAT SOUTH RD (NGARUAWAHIA)	7211	7382	NGARUAWAHIA (SW)	Main Streets									The movement of livestock is prohibited on this road.
GREAT SOUTH RD (NGARUAWAHIA)	7063	7211	NGARUAWAHIA (SW)	Main Streets									The movement of livestock is prohibited on this road.
GREAT SOUTH RD (NGARUAWAHIA)	6911	6977	NGARUAWAHIA (SW)	Main Streets									The movement of livestock is prohibited on this road.
GREAT SOUTH RD (NGARUAWAHIA)	9341	10055	NGARUAWAHIA (SW)	Rural Collectors (High volume)									A permit is required to move livestock between <1 and 1 times per week. Moving livestock 2 or more times per week is prohibited.
GREAT SOUTH RD (NGARUAWAHIA)	8997	9025	NGARUAWAHIA (SW)	Urban Collectors									Livestock movement is permitted between <1 and 1 times per week. Moving livestock between 2 and 7 times per week is prohibited.
GREAT SOUTH RD (NGARUAWAHIA)	8636	8997	NGARUAWAHIA (SW)	Urban Collectors									Livestock movement is permitted between <1 and 1 times per week. Moving livestock between 2 and 7 times per week is prohibited.
GREAT SOUTH RD (NGARUAWAHIA)	8195	8636	NGARUAWAHIA (SW)	Urban Collectors									Livestock movement is permitted between <1 and 1 times per week. Moving livestock between 2 and 7 times per week is prohibited.
GREAT SOUTH RD (NGARUAWAHIA)	7954	8195	NGARUAWAHIA (SW)	Urban Collectors									Livestock movement is permitted between <1 and 1 times per week. Moving livestock between 2 and 7 times per week is prohibited.

Road name	Road No. Start	Road No. End	Area	Road hierarchy	<1	1	2	3	4	5	6	7	Permit requirement in Bylaw
GREAT SOUTH RD (NGARUAWAHIA)	7858	7954	NGARUAWAHIA (SW)	Urban Collectors	Yellow	Yellow	Red	Red	Red	Red	Red	Red	Livestock movement is permitted between <1 and 1 times per week. Moving livestock between 2 and 7 times per week is prohibited.
GREAT SOUTH RD (NGARUAWAHIA)	7554	7858	NGARUAWAHIA (SW)	Urban Collectors	Yellow	Yellow	Red	Red	Red	Red	Red	Red	Livestock movement is permitted between <1 and 1 times per week. Moving livestock between 2 and 7 times per week is prohibited.
GREAT SOUTH RD (NGARUAWAHIA)	7382	7554	NGARUAWAHIA (SW)	Main Streets	Red	Red	Red	Red	Red	Red	Red	Red	The movement of livestock is prohibited on this road.
GREAT SOUTH RD (NGARUAWAHIA)	13398	13558	NGARUAWAHIA (SW)	Urban Collectors	Yellow	Yellow	Red	Red	Red	Red	Red	Red	Livestock movement is permitted between <1 and 1 times per week. Moving livestock between 2 and 7 times per week is prohibited.
GREAT SOUTH RD (NGARUAWAHIA)	13070	13268	NGARUAWAHIA (SW)	Urban Collectors	Yellow	Yellow	Red	Red	Red	Red	Red	Red	Livestock movement is permitted between <1 and 1 times per week. Moving livestock between 2 and 7 times per week is prohibited.
GREAT SOUTH RD (NGARUAWAHIA)	12757	13070	NGARUAWAHIA (SW)	Urban Collectors	Yellow	Yellow	Red	Red	Red	Red	Red	Red	Livestock movement is permitted between <1 and 1 times per week. Moving livestock between 2 and 7 times per week is prohibited.
GREAT SOUTH RD (NGARUAWAHIA)	14027	14135	NGARUAWAHIA (SW)	Rural Collectors (High volume)	Yellow	Yellow	Red	Red	Red	Red	Red	Red	A permit is required to move livestock between <1 and 1 times per week. Moving livestock 2 or more times per week is prohibited.
GREAT SOUTH RD (NGARUAWAHIA)	13558	13744	NGARUAWAHIA (SW)	Urban Collectors	Yellow	Yellow	Red	Red	Red	Red	Red	Red	Livestock movement is permitted between <1 and 1 times per week. Moving livestock between 2 and 7 times per week is prohibited.
GREAT SOUTH RD (NGARUAWAHIA)	13268	13398	NGARUAWAHIA (SW)	Urban Collectors	Yellow	Yellow	Red	Red	Red	Red	Red	Red	Livestock movement is permitted between <1 and 1 times per week. Moving livestock between 2 and 7 times per week is prohibited.

Road name	Road No. Start	Road No. End	Area	Road hierarchy	<1	1	2	3	4	5	6	7	Permit requirement in Bylaw
GREAT SOUTH RD (NGARUAWAHIA)	11608	12658	NGARUAWAHIA (SW)	Rural Collectors (High volume)	Yellow	Yellow	Red	Red	Red	Red	Red	Red	A permit is required to move livestock between <1 and 1 times per week. Moving livestock 2 or more times per week is prohibited.
GREAT SOUTH RD (NGARUAWAHIA)	11065	11608	NGARUAWAHIA (SW)	Rural Collectors (High volume)	Yellow	Yellow	Red	Red	Red	Red	Red	Red	A permit is required to move livestock between <1 and 1 times per week. Moving livestock 2 or more times per week is prohibited.
GREAT SOUTH RD (NGARUAWAHIA)	10055	11065	NGARUAWAHIA (SW)	Rural Collectors (High volume)	Yellow	Yellow	Red	Red	Red	Red	Red	Red	A permit is required to move livestock between <1 and 1 times per week. Moving livestock 2 or more times per week is prohibited.
GREAT SOUTH RD (NGARUAWAHIA)	9292	9341	NGARUAWAHIA (SW)	Rural Collectors (High volume)	Yellow	Yellow	Red	Red	Red	Red	Red	Red	A permit is required to move livestock between <1 and 1 times per week. Moving livestock 2 or more times per week is prohibited.
GREAT SOUTH RD (NGARUAWAHIA)	9025	9292	NGARUAWAHIA (SW)	Urban Collectors	Yellow	Yellow	Red	Red	Red	Red	Red	Red	Livestock movement is permitted between <1 and 1 times per week. Moving livestock between 2 and 7 times per week is prohibited.
GREAT SOUTH RD (NGARUAWAHIA)	6977	7063	NGARUAWAHIA (SW)	Main Streets	Red	Red	Red	Red	Red	Red	Red	Red	The movement of livestock is prohibited on this road.
GREAT SOUTH RD (NGARUAWAHIA)	6777	6911	NGARUAWAHIA (SW)	Main Streets	Red	Red	Red	Red	Red	Red	Red	Red	The movement of livestock is prohibited on this road.
GREAT SOUTH RD (NGARUAWAHIA)	13744	14027	NGARUAWAHIA (SW)	Rural Collectors (High volume)	Yellow	Yellow	Red	Red	Red	Red	Red	Red	A permit is required to move livestock between <1 and 1 times per week. Moving livestock 2 or more times per week is prohibited.
GREAT SOUTH RD (NGARUAWAHIA)	12658	12757	NGARUAWAHIA (SW)	Urban Collectors	Yellow	Yellow	Red	Red	Red	Red	Red	Red	Livestock movement is permitted between <1 and 1 times per week. Moving livestock between 2 and 7 times per week is prohibited.

Road name	Road No. Start	Road No. End	Area	Road hierarchy	<1	1	2	3	4	5	6	7	Permit requirement in Bylaw
GREAT SOUTH RD (POKENO)	984	1045	AWAROA-TUAKAU	Urban Collectors									Livestock movement is permitted between <1 and 1 times per week. Moving livestock between 2 and 7 times per week is prohibited.
GREAT SOUTH RD (POKENO)	706	984	AWAROA-TUAKAU	Urban Collectors									Livestock movement is permitted between <1 and 1 times per week. Moving livestock between 2 and 7 times per week is prohibited.
GREAT SOUTH RD (POKENO)	581	706	AWAROA-TUAKAU	Main Streets									The movement of livestock is prohibited on this road.
GREAT SOUTH RD (POKENO)	504	581	AWAROA-TUAKAU	Main Streets									The movement of livestock is prohibited on this road.
GREAT SOUTH RD (POKENO)	262	340	AWAROA-TUAKAU	Main Streets									The movement of livestock is prohibited on this road.
GREAT SOUTH RD (POKENO)	161	262	AWAROA-TUAKAU	Main Streets									The movement of livestock is prohibited on this road.
GREAT SOUTH RD (POKENO)	0	113	AWAROA-TUAKAU	Rural Collectors (High volume)									A permit is required to move livestock between <1 and 1 times per week. Moving livestock 2 or more times per week is prohibited.
GREAT SOUTH RD (POKENO)	1045	1399	AWAROA-TUAKAU	Urban Collectors									Livestock movement is permitted between <1 and 1 times per week. Moving livestock between 2 and 7 times per week is prohibited.
GREAT SOUTH RD (POKENO)	113	161	AWAROA-TUAKAU	Urban Collectors									Livestock movement is permitted between <1 and 1 times per week. Moving livestock between 2 and 7 times per week is prohibited.

Road name	Road No. Start	Road No. End	Area	Road hierarchy	<1	1	2	3	4	5	6	7	Permit requirement in Bylaw
GREAT SOUTH RD (POKENO)	340	504	AWAROA-TUAKAU	Main Streets									The movement of livestock is prohibited on this road.
GREAT SOUTH RD (TAUPIRI)	2983	4284	NGARUAWAHIA (SE)	Rural Collectors (High volume)									A permit is required to move livestock between <1 and 1 times per week. Moving livestock 2 or more times per week is prohibited.
GREAT SOUTH RD (TAUPIRI)	2574	2983	NGARUAWAHIA (SE)	Rural Collectors (High volume)									A permit is required to move livestock between <1 and 1 times per week. Moving livestock 2 or more times per week is prohibited.
GREAT SOUTH RD (TAUPIRI)	1471	1789	NGARUAWAHIA (SE)	Urban Collectors									Livestock movement is permitted between <1 and 1 times per week. Moving livestock between 2 and 7 times per week is prohibited.
GREAT SOUTH RD (TAUPIRI)	816	1471	NGARUAWAHIA (SE)	Urban Collectors									Livestock movement is permitted between <1 and 1 times per week. Moving livestock between 2 and 7 times per week is prohibited.
GREAT SOUTH RD (TAUPIRI)	413	816	NGARUAWAHIA (SE)	Urban Collectors									Livestock movement is permitted between <1 and 1 times per week. Moving livestock between 2 and 7 times per week is prohibited.
GREAT SOUTH RD (TAUPIRI)	6642	6777	NGARUAWAHIA (SE)	Urban Collectors									Livestock movement is permitted between <1 and 1 times per week. Moving livestock between 2 and 7 times per week is prohibited.
GREAT SOUTH RD (TAUPIRI)	6415	6585	NGARUAWAHIA (SE)	Urban Collectors									Livestock movement is permitted between <1 and 1 times per week. Moving livestock between 2 and 7 times per week is prohibited.
GREAT SOUTH RD (TAUPIRI)	6266	6415	NGARUAWAHIA (SE)	Urban Collectors									Livestock movement is permitted between <1 and 1 times per week. Moving livestock between 2 and 7 times per week is prohibited.

Road name	Road No. Start	Road No. End	Area	Road hierarchy	<1	1	2	3	4	5	6	7	Permit requirement in Bylaw
GREAT SOUTH RD (TAUPIRI)	4284	4383	NGARUAWAHIA (SE)	Rural Collectors (High volume)									A permit is required to move livestock between <1 and 1 times per week. Moving livestock 2 or more times per week is prohibited.
GREAT SOUTH RD (TAUPIRI)	6585	6642	NGARUAWAHIA (SE)	Urban Collectors									Livestock movement is permitted between <1 and 1 times per week. Moving livestock between 2 and 7 times per week is prohibited.
GREAT SOUTH RD (TAUPIRI)	5577	5904	NGARUAWAHIA (SE)	Rural Collectors (High volume)									A permit is required to move livestock between <1 and 1 times per week. Moving livestock 2 or more times per week is prohibited.
GREAT SOUTH RD (TAUPIRI)	5145	5577	NGARUAWAHIA (SE)	Rural Collectors (High volume)									A permit is required to move livestock between <1 and 1 times per week. Moving livestock 2 or more times per week is prohibited.
GREAT SOUTH RD (TAUPIRI)	4383	5145	NGARUAWAHIA (SE)	Rural Collectors (High volume)									A permit is required to move livestock between <1 and 1 times per week. Moving livestock 2 or more times per week is prohibited.
GREAT SOUTH RD (TAUPIRI)	1789	2574	NGARUAWAHIA (SE)	Rural Collectors (High volume)									A permit is required to move livestock between <1 and 1 times per week. Moving livestock 2 or more times per week is prohibited.
GREAT SOUTH RD (TAUPIRI)	47	87	NGARUAWAHIA (SE)	Urban Collectors									Livestock movement is permitted between <1 and 1 times per week. Moving livestock between 2 and 7 times per week is prohibited.
GREAT SOUTH RD (TAUPIRI)	5904	6266	NGARUAWAHIA (SE)	Urban Collectors									Livestock movement is permitted between <1 and 1 times per week. Moving livestock between 2 and 7 times per week is prohibited.
GREAT SOUTH RD (TAUPIRI)	87	413	NGARUAWAHIA (SE)	Urban Collectors									Livestock movement is permitted between <1 and 1 times per week. Moving livestock between 2 and 7 times per week is prohibited.

Road name	Road No. Start	Road No. End	Area	Road hierarchy	<1	1	2	3	4	5	6	7	Permit requirement in Bylaw
GREAT SOUTH RD LLA (HUNTLY/#580 - #524)	156	275	HUNTLY (SE)	Local Streets									The movement of livestock is prohibited on this road.
GREAT SOUTH RD LLA (HUNTLY/#580 - #524)	421	503	HUNTLY (SE)	Local Streets									The movement of livestock is prohibited on this road.
GREAT SOUTH RD LLA (HUNTLY/#580 - #524)	275	421	HUNTLY (SE)	Local Streets									The movement of livestock is prohibited on this road.
GREAT SOUTH RD LLA (HUNTLY/#580 - #524)	576	753	HUNTLY (SE)	Local Streets									The movement of livestock is prohibited on this road.
GREAT SOUTH RD LLA (HUNTLY/#580 - #524)	503	576	HUNTLY (SE)	Local Streets									The movement of livestock is prohibited on this road.
GREAT SOUTH RD LLA (TAUPIRI)	0	204	NGARUAWAHIA (SE)	Local Streets									The movement of livestock is prohibited on this road.
GREAT SOUTH RD LOOP (HUNTLY)	0	58	HUNTLY (SE)	Local Streets									The movement of livestock is prohibited on this road.
GREAT SOUTH RD/HAVELOCK RD LINK	0	145	NGARUAWAHIA (SW)	Urban Collectors									Livestock movement is permitted between <1 and 1 times per week. Moving livestock between 2 and 7 times per week is prohibited.
GREAT SOUTH RD/REGENT ST SLIP	0	37	NGARUAWAHIA (SE)	Local Streets									The movement of livestock is prohibited on this road.

Road name	Road No. Start	Road No. End	Area	Road hierarchy	<1	1	2	3	4	5	6	7	Permit requirement in Bylaw
GREAT SOUTH RD/TE RAPA RD LINK	123	251	NGARUAWAHIA (SW)	Rural Collectors (High volume)	Yellow	Yellow	Red	Red	Red	Red	Red	Red	A permit is required to move livestock between <1 and 1 times per week. Moving livestock 2 or more times per week is prohibited.
GREAT SOUTH RD/TE RAPA RD LINK	356	497	NGARUAWAHIA (SW)	Rural Collectors (High volume)	Yellow	Yellow	Red	Red	Red	Red	Red	Red	A permit is required to move livestock between <1 and 1 times per week. Moving livestock 2 or more times per week is prohibited.
GREAT SOUTH RD/TE RAPA RD LINK	251	356	NGARUAWAHIA (SW)	Rural Collectors (High volume)	Yellow	Yellow	Red	Red	Red	Red	Red	Red	A permit is required to move livestock between <1 and 1 times per week. Moving livestock 2 or more times per week is prohibited.
GREAT SOUTH RD/TE RAPA RD LINK	0	123	NGARUAWAHIA (SW)	Rural Collectors (High volume)	Yellow	Yellow	Red	Red	Red	Red	Red	Red	A permit is required to move livestock between <1 and 1 times per week. Moving livestock 2 or more times per week is prohibited.
GREEN ACRES DR	0	200	WHANGAMARIN O	Local Streets	Red	Red	Red	Red	Red	Red	Red	Red	The movement of livestock is prohibited on this road.
GREEN HAVEN LANE	0	292	TAMAHERE	Local Streets	Red	Red	Red	Red	Red	Red	Red	Red	The movement of livestock is prohibited on this road.
GREENHILL RD	0	2755	EUREKA	Rural Roads	Green	Green	Green	Green	Green	Yellow	Yellow	Red	Livestock movement is permitted if livestock are moved between <1 and 4 times per week. A permit is required for moving livestock 5 and 6 times per week. Moving livestock 7 or more times per week is prohibited.
GREENLANE RD	46	225	NGARUAWAHIA (SE)	Local Streets	Red	Red	Red	Red	Red	Red	Red	Red	The movement of livestock is prohibited on this road.
GREENLANE RD	225	317	NGARUAWAHIA (SE)	Local Streets	Red	Red	Red	Red	Red	Red	Red	Red	The movement of livestock is prohibited on this road.

Road name	Road No. Start	Road No. End	Area	Road hierarchy	<1	1	2	3	4	5	6	7	Permit requirement in Bylaw
GREENLANE RD	0	46	NGARUAWAHIA (SE)	Local Streets	Red	Red	Red	Red	Red	Red	Red	Red	The movement of livestock is prohibited on this road.
GREENLANE RD	317	402	NGARUAWAHIA (SE)	Urban Collectors	Yellow	Yellow	Red	Red	Red	Red	Red	Red	Livestock movement is permitted between <1 and 1 times per week. Moving livestock between 2 and 7 times per week is prohibited.
GREENSLADE RD	0	640	RAGLAN	Rural Collectors (Low volume)	Yellow	Yellow	Yellow	Yellow	Red	Red	Red	Red	A permit is required to move livestock between <1 and 3 times per week. Moving livestock 4 or more times per week is prohibited.
GREENSLADE RD	640	1202	RAGLAN	Rural Collectors (Low volume)	Yellow	Yellow	Yellow	Yellow	Red	Red	Red	Red	A permit is required to move livestock between <1 and 3 times per week. Moving livestock 4 or more times per week is prohibited.
GREENVALE CL	0	371	TAMAHERE	Rural Roads	Green	Green	Green	Green	Green	Yellow	Yellow	Red	Livestock movement is permitted if livestock are moved between <1 and 4 times per week. A permit is required for moving livestock 5 and 6 times per week. Moving livestock 7 or more times per week is prohibited.
GREGSON DR	0	158	HUNTLY (SE)	Local Streets	Red	Red	Red	Red	Red	Red	Red	Red	The movement of livestock is prohibited on this road.
GULLAND RD	0	220	AWAROA-TUAKAU	Unsealed Roads	Green	Green	Green	Green	Green	Green	Green	Yellow	Livestock movement is permitted between <1 and 6 times per week. Moving livestock more than 7 times per week is prohibited.
GULLY RD (LOWER)	0	41	HUNTLY (NW)	Rural Roads	Green	Green	Green	Green	Green	Yellow	Yellow	Red	Livestock movement is permitted if livestock are moved between <1 and 4 times per week. A permit is required for moving livestock 5 and 6 times per week. Moving livestock 7 or more times per week is prohibited.
GULLY RD (LOWER)	41	222	HUNTLY (NW)	Rural Roads	Green	Green	Green	Green	Green	Yellow	Yellow	Red	Livestock movement is permitted if livestock are moved between <1 and 4 times per week. A permit is required for moving livestock 5 and 6 times per week. Moving livestock 7 or more times per week is prohibited.

Road name	Road No. Start	Road No. End	Area	Road hierarchy	<1	1	2	3	4	5	6	7	Permit requirement in Bylaw
GULLY RD (UPPER)	236	278	HUNTLY (NW)	Unsealed Roads	Green	Green	Green	Green	Green	Green	Green	Yellow	Livestock movement is permitted between <1 and 6 times per week. Moving livestock more than 7 times per week is prohibited.
GULLY RD (UPPER)	0	236	HUNTLY (NW)	Rural Roads	Green	Green	Green	Green	Green	Yellow	Yellow	Red	Livestock movement is permitted if livestock are moved between <1 and 4 times per week. A permit is required for moving livestock 5 and 6 times per week. Moving livestock 7 or more times per week is prohibited.
HAIR RD	0	98	WHANGAMARIN O	Local Streets	Red	Red	Red	Red	Red	Red	Red	Red	The movement of livestock is prohibited on this road.
HAKANOA ST	755	901	HUNTLY (SE)	Urban Collectors	Yellow	Yellow	Red	Red	Red	Red	Red	Red	Livestock movement is permitted between <1 and 1 times per week. Moving livestock between 2 and 7 times per week is prohibited.
HAKANOA ST	661	755	HUNTLY (SE)	Urban Collectors	Yellow	Yellow	Red	Red	Red	Red	Red	Red	Livestock movement is permitted between <1 and 1 times per week. Moving livestock between 2 and 7 times per week is prohibited.
HAKANOA ST	229	661	HUNTLY (SE)	Urban Collectors	Yellow	Yellow	Red	Red	Red	Red	Red	Red	Livestock movement is permitted between <1 and 1 times per week. Moving livestock between 2 and 7 times per week is prohibited.
HAKANOA ST	190	229	HUNTLY (SE)	Urban Collectors	Yellow	Yellow	Red	Red	Red	Red	Red	Red	Livestock movement is permitted between <1 and 1 times per week. Moving livestock between 2 and 7 times per week is prohibited.
HAKANOA ST	0	190	HUNTLY (SE)	Urban Collectors	Yellow	Yellow	Red	Red	Red	Red	Red	Red	Livestock movement is permitted between <1 and 1 times per week. Moving livestock between 2 and 7 times per week is prohibited.
HAKANOA ST	1863	2150	HUNTLY (SE)	Local Streets	Red	Red	Red	Red	Red	Red	Red	Red	The movement of livestock is prohibited on this road.

Road name	Road No. Start	Road No. End	Area	Road hierarchy	<1	1	2	3	4	5	6	7	Permit requirement in Bylaw
HAKANOA ST	1305	1863	HUNTLY (SE)	Urban Collectors									Livestock movement is permitted between <1 and 1 times per week. Moving livestock between 2 and 7 times per week is prohibited.
HAKANOA ST	901	1305	HUNTLY (SE)	Urban Collectors									Livestock movement is permitted between <1 and 1 times per week. Moving livestock between 2 and 7 times per week is prohibited.
HAKARIMATA RD	0	144	NGARUAWAHIA (SW)	Urban Collectors									Livestock movement is permitted between <1 and 1 times per week. Moving livestock between 2 and 7 times per week is prohibited.
HAKARIMATA RD	144	225	NGARUAWAHIA (SW)	Urban Collectors									Livestock movement is permitted between <1 and 1 times per week. Moving livestock between 2 and 7 times per week is prohibited.
HAKARIMATA RD	225	629	NGARUAWAHIA (SW)	Urban Collectors									Livestock movement is permitted between <1 and 1 times per week. Moving livestock between 2 and 7 times per week is prohibited.
HAKARIMATA RD	3686	5743	NGARUAWAHIA (SW)	Rural Collectors (High volume)									A permit is required to move livestock between <1 and 1 times per week. Moving livestock 2 or more times per week is prohibited.
HAKARIMATA RD	9398	9944	HUNTLY (SW)	Rural Collectors (High volume)									A permit is required to move livestock between <1 and 1 times per week. Moving livestock 2 or more times per week is prohibited.
HAKARIMATA RD	5743	9025	NGARUAWAHIA (SW)	Rural Collectors (High volume)									A permit is required to move livestock between <1 and 1 times per week. Moving livestock 2 or more times per week is prohibited.
HAKARIMATA RD	3487	3686	NGARUAWAHIA (SW)	Rural Collectors (High volume)									A permit is required to move livestock between <1 and 1 times per week. Moving livestock 2 or more times per week is prohibited.

Road name	Road No. Start	Road No. End	Area	Road hierarchy	<1	1	2	3	4	5	6	7	Permit requirement in Bylaw
HAKARIMATA RD	9025	9398	HUNTLY (SW)	Rural Collectors (High volume)	Yellow	Yellow	Red	Red	Red	Red	Red	Red	A permit is required to move livestock between <1 and 1 times per week. Moving livestock 2 or more times per week is prohibited.
HAKARIMATA RD	629	3487	NGARUAWAHIA (SW)	Rural Collectors (High volume)	Yellow	Yellow	Red	Red	Red	Red	Red	Red	A permit is required to move livestock between <1 and 1 times per week. Moving livestock 2 or more times per week is prohibited.
HALL RD (MERCER)	0	160	AWAROA-TUAKAU	Local Streets	Red	Red	Red	Red	Red	Red	Red	Red	The movement of livestock is prohibited on this road.
HALL RD (ONEWHERE)	0	430	ONEWHERE - TEAKAU (NW)	Local Streets	Red	Red	Red	Red	Red	Red	Red	Red	The movement of livestock is prohibited on this road.
HALL RD (TEKAUWHATA)	3198	4113	WHANGAMARIN O	Unsealed Roads	Green	Green	Green	Green	Green	Green	Green	Yellow	Livestock movement is permitted between <1 and 6 times per week. Moving livestock more than 7 times per week is prohibited.
HALL RD (TEKAUWHATA)	3174	3198	WHANGAMARIN O	Rural Roads	Green	Green	Green	Green	Green	Yellow	Yellow	Red	Livestock movement is permitted if livestock are moved between <1 and 4 times per week. A permit is required for moving livestock 5 and 6 times per week. Moving livestock 7 or more times per week is prohibited.
HALL RD (TEKAUWHATA)	2465	3174	WHANGAMARIN O	Rural Roads	Green	Green	Green	Green	Green	Yellow	Yellow	Red	Livestock movement is permitted if livestock are moved between <1 and 4 times per week. A permit is required for moving livestock 5 and 6 times per week. Moving livestock 7 or more times per week is prohibited.
HALL RD (TEKAUWHATA)	0	2465	WHANGAMARIN O	Rural Roads	Green	Green	Green	Green	Green	Yellow	Yellow	Red	Livestock movement is permitted if livestock are moved between <1 and 4 times per week. A permit is required for moving livestock 5 and 6 times per week. Moving livestock 7 or more times per week is prohibited.
HALL ST (HUNTLY)	0	112	HUNTLY (NW)	Local Streets	Red	Red	Red	Red	Red	Red	Red	Red	The movement of livestock is prohibited on this road.

Road name	Road No. Start	Road No. End	Area	Road hierarchy	<1	1	2	3	4	5	6	7	Permit requirement in Bylaw
HALL ST (TUAKAU)	0	78	AWAROA-TUAKAU	Local Streets									The movement of livestock is prohibited on this road.
HALLIDAY RD	0	59	ONEWHERE - TEAKAU (SW)	Rural Roads									Livestock movement is permitted if livestock are moved between <1 and 4 times per week. A permit is required for moving livestock 5 and 6 times per week. Moving livestock 7 or more times per week is prohibited.
HALLIDAY RD	59	1634	ONEWHERE - TEAKAU (SW)	Unsealed Roads									Livestock movement is permitted between <1 and 6 times per week. Moving livestock more than 7 times per week is prohibited.
HAMPTON DOWNS RD	1105	1189	WHANGAMARINO	Rural Roads									Livestock movement is permitted if livestock are moved between <1 and 4 times per week. A permit is required for moving livestock 5 and 6 times per week. Moving livestock 7 or more times per week is prohibited.
HAMPTON DOWNS RD	819	1105	WHANGAMARINO	Rural Roads									Livestock movement is permitted if livestock are moved between <1 and 4 times per week. A permit is required for moving livestock 5 and 6 times per week. Moving livestock 7 or more times per week is prohibited.
HAMPTON DOWNS RD	190	819	WHANGAMARINO	Rural Collectors (Low volume)									A permit is required to move livestock between <1 and 3 times per week. Moving livestock 4 or more times per week is prohibited.
HAMPTON DOWNS RD	85	190	WHANGAMARINO	Rural Collectors (High volume)									A permit is required to move livestock between <1 and 1 times per week. Moving livestock 2 or more times per week is prohibited.
HAMPTON DOWNS RD	45	85	WHANGAMARINO	Rural Collectors (High volume)									A permit is required to move livestock between <1 and 1 times per week. Moving livestock 2 or more times per week is prohibited.
HAMPTON DOWNS RD	0	45	WHANGAMARINO	Rural Collectors (High volume)									A permit is required to move livestock between <1 and 1 times per week. Moving livestock 2 or more times per week is prohibited.

Road name	Road No. Start	Road No. End	Area	Road hierarchy	<1	1	2	3	4	5	6	7	Permit requirement in Bylaw
HAMPTON DOWNS RD	3703	4216	WHANGAMARIN O	Unsealed Roads									Livestock movement is permitted between <1 and 6 times per week. Moving livestock more than 7 times per week is prohibited.
HAMPTON DOWNS RD	3686	3703	WHANGAMARIN O	Rural Roads									Livestock movement is permitted if livestock are moved between <1 and 4 times per week. A permit is required for moving livestock 5 and 6 times per week. Moving livestock 7 or more times per week is prohibited.
HAMPTON DOWNS RD	2013	3686	WHANGAMARIN O	Rural Roads									Livestock movement is permitted if livestock are moved between <1 and 4 times per week. A permit is required for moving livestock 5 and 6 times per week. Moving livestock 7 or more times per week is prohibited.
HAMPTON DOWNS RD	1189	2013	WHANGAMARIN O	Rural Roads									Livestock movement is permitted if livestock are moved between <1 and 4 times per week. A permit is required for moving livestock 5 and 6 times per week. Moving livestock 7 or more times per week is prohibited.
HAMPTON DOWNS RD LOOP	0	828	WHANGAMARIN O	Rural Roads									Livestock movement is permitted if livestock are moved between <1 and 4 times per week. A permit is required for moving livestock 5 and 6 times per week. Moving livestock 7 or more times per week is prohibited.
HANGAPIPI RD	641	2377	HUNTLY (NW)	Unsealed Roads									Livestock movement is permitted between <1 and 6 times per week. Moving livestock more than 7 times per week is prohibited.
HANGAPIPI RD	259	641	HUNTLY (NW)	Unsealed Roads									Livestock movement is permitted between <1 and 6 times per week. Moving livestock more than 7 times per week is prohibited.
HANGAPIPI RD	0	259	HUNTLY (NW)	Rural Roads									Livestock movement is permitted if livestock are moved between <1 and 4 times per week. A permit is required for moving livestock 5 and 6 times per week. Moving livestock 7 or more times per week is prohibited.
HAPUAPUA ST	0	53	RAGLAN	Local Streets									The movement of livestock is prohibited on this road.

Road name	Road No. Start	Road No. End	Area	Road hierarchy	<1	1	2	3	4	5	6	7	Permit requirement in Bylaw
HARAKEKE PL	55	99	RAGLAN	Local Streets									The movement of livestock is prohibited on this road.
HARAKEKE PL	0	55	RAGLAN	Local Streets									The movement of livestock is prohibited on this road.
HARIHARI LANE	0	220	NEWCASTLE	Local Streets									The movement of livestock is prohibited on this road.
HARLOCK PL	0	95	HUNTLY (SE)	Local Streets									The movement of livestock is prohibited on this road.
HARLOCK PL HAMMERHEAD	0	97	HUNTLY (SE)	Local Streets									The movement of livestock is prohibited on this road.
HARLOCK PL HAMMERHEAD	97	238	HUNTLY (SE)	Local Streets									The movement of livestock is prohibited on this road.
HARRIET JOHNSTON DR	133	236	AWAROA-TUAKAU	Local Streets									The movement of livestock is prohibited on this road.
HARRIET JOHNSTON DR	0	133	AWAROA-TUAKAU	Local Streets									The movement of livestock is prohibited on this road.
HARRIET JOHNSTON DR	987	1209	AWAROA-TUAKAU	Local Streets									The movement of livestock is prohibited on this road.

Road name	Road No. Start	Road No. End	Area	Road hierarchy	<1	1	2	3	4	5	6	7	Permit requirement in Bylaw
HARRIET JOHNSTON DR	911	987	AWAROA-TUAKAU	Local Streets									The movement of livestock is prohibited on this road.
HARRIET JOHNSTON DR	865	911	AWAROA-TUAKAU	Local Streets									The movement of livestock is prohibited on this road.
HARRIET JOHNSTON DR	808	865	AWAROA-TUAKAU	Local Streets									The movement of livestock is prohibited on this road.
HARRIET JOHNSTON DR	619	808	AWAROA-TUAKAU	Local Streets									The movement of livestock is prohibited on this road.
HARRIET JOHNSTON DR	470	619	AWAROA-TUAKAU	Local Streets									The movement of livestock is prohibited on this road.
HARRIET JOHNSTON DR	424	470	AWAROA-TUAKAU	Local Streets									The movement of livestock is prohibited on this road.
HARRIET JOHNSTON DR	236	424	AWAROA-TUAKAU	Local Streets									The movement of livestock is prohibited on this road.
HARRIET JOHNSTON DR	1209	1224	AWAROA-TUAKAU	Local Streets									The movement of livestock is prohibited on this road.
HARRIS RD	0	1352	AWAROA-TUAKAU	Rural Roads									Livestock movement is permitted if livestock are moved between <1 and 4 times per week. A permit is required for moving livestock 5 and 6 times per week. Moving livestock 7 or more times per week is prohibited.

Road name	Road No. Start	Road No. End	Area	Road hierarchy	<1	1	2	3	4	5	6	7	Permit requirement in Bylaw
HARRIS ST	1186	1575	HUNTLY (NW)	Urban Collectors	Yellow	Yellow	Red	Red	Red	Red	Red	Red	Livestock movement is permitted between <1 and 1 times per week. Moving livestock between 2 and 7 times per week is prohibited.
HARRIS ST	1575	2031	HUNTLY (NW)	Urban Collectors	Yellow	Yellow	Red	Red	Red	Red	Red	Red	Livestock movement is permitted between <1 and 1 times per week. Moving livestock between 2 and 7 times per week is prohibited.
HARRIS ST	781	1186	HUNTLY (NW)	Urban Collectors	Yellow	Yellow	Red	Red	Red	Red	Red	Red	Livestock movement is permitted between <1 and 1 times per week. Moving livestock between 2 and 7 times per week is prohibited.
HARRIS ST	489	781	HUNTLY (NW)	Urban Collectors	Yellow	Yellow	Red	Red	Red	Red	Red	Red	Livestock movement is permitted between <1 and 1 times per week. Moving livestock between 2 and 7 times per week is prohibited.
HARRIS ST	305	489	HUNTLY (NW)	Urban Collectors	Yellow	Yellow	Red	Red	Red	Red	Red	Red	Livestock movement is permitted between <1 and 1 times per week. Moving livestock between 2 and 7 times per week is prohibited.
HARRIS ST	145	305	HUNTLY (NW)	Urban Collectors	Yellow	Yellow	Red	Red	Red	Red	Red	Red	Livestock movement is permitted between <1 and 1 times per week. Moving livestock between 2 and 7 times per week is prohibited.
HARRIS ST	0	145	HUNTLY (NW)	Urban Collectors	Yellow	Yellow	Red	Red	Red	Red	Red	Red	Livestock movement is permitted between <1 and 1 times per week. Moving livestock between 2 and 7 times per week is prohibited.
HARRISVILLE RD	246	386	AWAROA-TUAKAU	Rural Collectors (High volume)	Yellow	Yellow	Red	Red	Red	Red	Red	Red	A permit is required to move livestock between <1 and 1 times per week. Moving livestock 2 or more times per week is prohibited.
HARRISVILLE RD	0	246	AWAROA-TUAKAU	Rural Collectors (High volume)	Yellow	Yellow	Red	Red	Red	Red	Red	Red	A permit is required to move livestock between <1 and 1 times per week. Moving livestock 2 or more times per week is prohibited.

Road name	Road No. Start	Road No. End	Area	Road hierarchy	<1	1	2	3	4	5	6	7	Permit requirement in Bylaw
HARRISVILLE RD	7522	7684	AWAROA-TUAKAU	Urban Collectors									Livestock movement is permitted between <1 and 1 times per week. Moving livestock between 2 and 7 times per week is prohibited.
HARRISVILLE RD	6548	7522	AWAROA-TUAKAU	Urban Collectors									Livestock movement is permitted between <1 and 1 times per week. Moving livestock between 2 and 7 times per week is prohibited.
HARRISVILLE RD	5934	6548	AWAROA-TUAKAU	Urban Collectors									Livestock movement is permitted between <1 and 1 times per week. Moving livestock between 2 and 7 times per week is prohibited.
HARRISVILLE RD	4869	5934	AWAROA-TUAKAU	Rural Collectors (High volume)									A permit is required to move livestock between <1 and 1 times per week. Moving livestock 2 or more times per week is prohibited.
HARRISVILLE RD	4199	4869	AWAROA-TUAKAU	Rural Collectors (High volume)									A permit is required to move livestock between <1 and 1 times per week. Moving livestock 2 or more times per week is prohibited.
HARRISVILLE RD	3795	4199	AWAROA-TUAKAU	Rural Collectors (High volume)									A permit is required to move livestock between <1 and 1 times per week. Moving livestock 2 or more times per week is prohibited.
HARRISVILLE RD	2360	3795	AWAROA-TUAKAU	Rural Collectors (High volume)									A permit is required to move livestock between <1 and 1 times per week. Moving livestock 2 or more times per week is prohibited.
HARRISVILLE RD	386	2360	AWAROA-TUAKAU	Rural Collectors (High volume)									A permit is required to move livestock between <1 and 1 times per week. Moving livestock 2 or more times per week is prohibited.
HARRISVILLE RD	8108	8244	AWAROA-TUAKAU	Urban Collectors									Livestock movement is permitted between <1 and 1 times per week. Moving livestock between 2 and 7 times per week is prohibited.

Road name	Road No. Start	Road No. End	Area	Road hierarchy	<1	1	2	3	4	5	6	7	Permit requirement in Bylaw
HARRISVILLE RD	7684	8108	AWAROA-TUAKAU	Urban Collectors	Yellow	Yellow	Red	Red	Red	Red	Red	Red	Livestock movement is permitted between <1 and 1 times per week. Moving livestock between 2 and 7 times per week is prohibited.
HARRY RICHARDS WAY	0	486	AWAROA-TUAKAU	Local Streets	Red	Red	Red	Red	Red	Red	Red	Red	The movement of livestock is prohibited on this road.
HART RD	0	348	TAMAHERE	Rural Collectors (Low volume)	Yellow	Yellow	Yellow	Yellow	Red	Red	Red	Red	A permit is required to move livestock between <1 and 3 times per week. Moving livestock 4 or more times per week is prohibited.
HART RD	348	386	TAMAHERE	Rural Roads	Green	Green	Green	Green	Green	Yellow	Yellow	Red	Livestock movement is permitted if livestock are moved between <1 and 4 times per week. A permit is required for moving livestock 5 and 6 times per week. Moving livestock 7 or more times per week is prohibited.
HARTIS AVE	417	590	HUNTLY (SE)	Local Streets	Red	Red	Red	Red	Red	Red	Red	Red	The movement of livestock is prohibited on this road.
HARTIS AVE	329	417	HUNTLY (SE)	Local Streets	Red	Red	Red	Red	Red	Red	Red	Red	The movement of livestock is prohibited on this road.
HARTIS AVE	209	329	HUNTLY (SE)	Local Streets	Red	Red	Red	Red	Red	Red	Red	Red	The movement of livestock is prohibited on this road.
HARTIS AVE	156	209	HUNTLY (SE)	Local Streets	Red	Red	Red	Red	Red	Red	Red	Red	The movement of livestock is prohibited on this road.
HARTIS AVE	0	156	HUNTLY (SE)	Local Streets	Red	Red	Red	Red	Red	Red	Red	Red	The movement of livestock is prohibited on this road.

Road name	Road No. Start	Road No. End	Area	Road hierarchy	<1	1	2	3	4	5	6	7	Permit requirement in Bylaw
HARTSTONE RD	0	551	NEWCASTLE	Rural Roads									Livestock movement is permitted if livestock are moved between <1 and 4 times per week. A permit is required for moving livestock 5 and 6 times per week. Moving livestock 7 or more times per week is prohibited.
HAUROTO BAY RD	0	511	RAGLAN	Unsealed Roads									Livestock movement is permitted between <1 and 6 times per week. Moving livestock more than 7 times per week is prohibited.
HAUROTO BAY RD	1808	2104	RAGLAN	Unsealed Roads									Livestock movement is permitted between <1 and 6 times per week. Moving livestock more than 7 times per week is prohibited.
HAUROTO BAY RD	511	1808	RAGLAN	Unsealed Roads									Livestock movement is permitted between <1 and 6 times per week. Moving livestock more than 7 times per week is prohibited.
HAUTAPU RD	0	1279	TAMAHERE	Rural Roads									Livestock movement is permitted if livestock are moved between <1 and 4 times per week. A permit is required for moving livestock 5 and 6 times per week. Moving livestock 7 or more times per week is prohibited.
HAUTAPU RD	1279	2949	TAMAHERE	Rural Roads									Livestock movement is permitted if livestock are moved between <1 and 4 times per week. A permit is required for moving livestock 5 and 6 times per week. Moving livestock 7 or more times per week is prohibited.
HAVELOCK RD	683	770	NGARUAWAHIA (SW)	Urban Collectors									Livestock movement is permitted between <1 and 1 times per week. Moving livestock between 2 and 7 times per week is prohibited.
HAVELOCK RD	770	883	NGARUAWAHIA (SW)	Urban Collectors									Livestock movement is permitted between <1 and 1 times per week. Moving livestock between 2 and 7 times per week is prohibited.
HAVELOCK RD	883	953	NGARUAWAHIA (SW)	Urban Collectors									Livestock movement is permitted between <1 and 1 times per week. Moving livestock between 2 and 7 times per week is prohibited.

Road name	Road No. Start	Road No. End	Area	Road hierarchy	<1	1	2	3	4	5	6	7	Permit requirement in Bylaw
HAVELOCK RD	953	1148	NGARUAWAHIA (SW)	Urban Collectors	Yellow	Yellow	Red	Red	Red	Red	Red	Red	Livestock movement is permitted between <1 and 1 times per week. Moving livestock between 2 and 7 times per week is prohibited.
HAVELOCK RD	1148	1242	NGARUAWAHIA (SW)	Urban Collectors	Yellow	Yellow	Red	Red	Red	Red	Red	Red	Livestock movement is permitted between <1 and 1 times per week. Moving livestock between 2 and 7 times per week is prohibited.
HAVELOCK RD	1242	1389	NGARUAWAHIA (SW)	Local Streets	Red	Red	Red	Red	Red	Red	Red	Red	The movement of livestock is prohibited on this road.
HAVELOCK RD	0	227	NGARUAWAHIA (SW)	Local Streets	Red	Red	Red	Red	Red	Red	Red	Red	The movement of livestock is prohibited on this road.
HAVELOCK RD	227	470	NGARUAWAHIA (SW)	Local Streets	Red	Red	Red	Red	Red	Red	Red	Red	The movement of livestock is prohibited on this road.
HAVELOCK RD	512	548	NGARUAWAHIA (SW)	Urban Collectors	Yellow	Yellow	Red	Red	Red	Red	Red	Red	Livestock movement is permitted between <1 and 1 times per week. Moving livestock between 2 and 7 times per week is prohibited.
HAVELOCK RD	548	683	NGARUAWAHIA (SW)	Urban Collectors	Yellow	Yellow	Red	Red	Red	Red	Red	Red	Livestock movement is permitted between <1 and 1 times per week. Moving livestock between 2 and 7 times per week is prohibited.
HAWKE RD	0	51	WHANGAMARIN O	Rural Roads	Green	Green	Green	Green	Green	Yellow	Yellow	Red	Livestock movement is permitted if livestock are moved between <1 and 4 times per week. A permit is required for moving livestock 5 and 6 times per week. Moving livestock 7 or more times per week is prohibited.
HAWKE RD	657	872	WHANGAMARIN O	Rural Roads	Green	Green	Green	Green	Green	Yellow	Yellow	Red	Livestock movement is permitted if livestock are moved between <1 and 4 times per week. A permit is required for moving livestock 5 and 6 times per week. Moving livestock 7 or more times per week is prohibited.

Road name	Road No. Start	Road No. End	Area	Road hierarchy	<1	1	2	3	4	5	6	7	Permit requirement in Bylaw
HAWKE RD	51	657	WHANGAMARIN O	Unsealed Roads	Green	Green	Green	Green	Green	Green	Green	Yellow	Livestock movement is permitted between <1 and 6 times per week. Moving livestock more than 7 times per week is prohibited.
HAWKSGRIP RD	0	793	NEWCASTLE	Rural Roads	Green	Green	Green	Green	Green	Yellow	Yellow	Red	Livestock movement is permitted if livestock are moved between <1 and 4 times per week. A permit is required for moving livestock 5 and 6 times per week. Moving livestock 7 or more times per week is prohibited.
HAYWARD RD	0	474	AWAROA-TUAKAU	Local Streets	Red	Red	Red	Red	Red	Red	Red	Red	The movement of livestock is prohibited on this road.
HEATHER GREEN AVE	373	719	WHANGAMARIN O	Local Streets	Red	Red	Red	Red	Red	Red	Red	Red	The movement of livestock is prohibited on this road.
HEATHER GREEN AVE	279	373	WHANGAMARIN O	Local Streets	Red	Red	Red	Red	Red	Red	Red	Red	The movement of livestock is prohibited on this road.
HEATHER GREEN AVE	0	279	WHANGAMARIN O	Local Streets	Red	Red	Red	Red	Red	Red	Red	Red	The movement of livestock is prohibited on this road.
HEATHER GREEN AVE LOOP	0	52	WHANGAMARIN O	Local Streets	Red	Red	Red	Red	Red	Red	Red	Red	The movement of livestock is prohibited on this road.
HEAVEN RD	92	823	WHANGAMARIN O	Unsealed Roads	Green	Green	Green	Green	Green	Green	Green	Yellow	Livestock movement is permitted between <1 and 6 times per week. Moving livestock more than 7 times per week is prohibited.
HEAVEN RD	0	92	WHANGAMARIN O	Rural Roads	Green	Green	Green	Green	Green	Yellow	Yellow	Red	Livestock movement is permitted if livestock are moved between <1 and 4 times per week. A permit is required for moving livestock 5 and 6 times per week. Moving livestock 7 or more times per week is prohibited.

Road name	Road No. Start	Road No. End	Area	Road hierarchy	<1	1	2	3	4	5	6	7	Permit requirement in Bylaw
HEDDON RD	0	1371	NEWCASTLE	Unsealed Roads									Livestock movement is permitted between <1 and 6 times per week. Moving livestock more than 7 times per week is prohibited.
HELEN PL	0	57	RAGLAN	Local Streets									The movement of livestock is prohibited on this road.
HELENSLEE RD	0	151	AWAROA-TUAKAU	Urban Collectors									Livestock movement is permitted between <1 and 1 times per week. Moving livestock between 2 and 7 times per week is prohibited.
HELENSLEE RD	1555	1773	AWAROA-TUAKAU	Rural Collectors (High volume)									A permit is required to move livestock between <1 and 1 times per week. Moving livestock 2 or more times per week is prohibited.
HELENSLEE RD	1192	1555	AWAROA-TUAKAU	Rural Collectors (High volume)									A permit is required to move livestock between <1 and 1 times per week. Moving livestock 2 or more times per week is prohibited.
HELENSLEE RD	833	1192	AWAROA-TUAKAU	Rural Collectors (High volume)									A permit is required to move livestock between <1 and 1 times per week. Moving livestock 2 or more times per week is prohibited.
HELENSLEE RD	732	833	AWAROA-TUAKAU	Rural Collectors (High volume)									A permit is required to move livestock between <1 and 1 times per week. Moving livestock 2 or more times per week is prohibited.
HELENSLEE RD	705	732	AWAROA-TUAKAU	Rural Collectors (High volume)									A permit is required to move livestock between <1 and 1 times per week. Moving livestock 2 or more times per week is prohibited.
HELENSLEE RD	667	705	AWAROA-TUAKAU	Urban Collectors									Livestock movement is permitted between <1 and 1 times per week. Moving livestock between 2 and 7 times per week is prohibited.

Road name	Road No. Start	Road No. End	Area	Road hierarchy	<1	1	2	3	4	5	6	7	Permit requirement in Bylaw
HELENSLEE RD	349	667	AWAROA-TUAKAU	Urban Collectors	Yellow	Yellow	Red	Red	Red	Red	Red	Red	Livestock movement is permitted between <1 and 1 times per week. Moving livestock between 2 and 7 times per week is prohibited.
HELENSLEE RD	151	349	AWAROA-TUAKAU	Urban Collectors	Yellow	Yellow	Red	Red	Red	Red	Red	Red	Livestock movement is permitted between <1 and 1 times per week. Moving livestock between 2 and 7 times per week is prohibited.
HELENSLEE RD	1773	2202	AWAROA-TUAKAU	Rural Collectors (High volume)	Yellow	Yellow	Red	Red	Red	Red	Red	Red	A permit is required to move livestock between <1 and 1 times per week. Moving livestock 2 or more times per week is prohibited.
HELENSVALE CRES	0	214	AWAROA-TUAKAU	Local Streets	Red	Red	Red	Red	Red	Red	Red	Red	The movement of livestock is prohibited on this road.
HELENSVALE CRES	214	812	AWAROA-TUAKAU	Local Streets	Red	Red	Red	Red	Red	Red	Red	Red	The movement of livestock is prohibited on this road.
HENDERSON AVE	201	292	AWAROA-TUAKAU	Local Streets	Red	Red	Red	Red	Red	Red	Red	Red	The movement of livestock is prohibited on this road.
HENDERSON AVE	114	201	AWAROA-TUAKAU	Local Streets	Red	Red	Red	Red	Red	Red	Red	Red	The movement of livestock is prohibited on this road.
HENDERSON AVE	0	114	AWAROA-TUAKAU	Local Streets	Red	Red	Red	Red	Red	Red	Red	Red	The movement of livestock is prohibited on this road.
HENDERSON RD (HORSHAM DOWNS)	0	991	HUKANUI-WAERENGA (SE)	Rural Collectors (Low volume)	Yellow	Yellow	Yellow	Yellow	Red	Red	Red	Red	A permit is required to move livestock between <1 and 3 times per week. Moving livestock 4 or more times per week is prohibited.

Road name	Road No. Start	Road No. End	Area	Road hierarchy	<1	1	2	3	4	5	6	7	Permit requirement in Bylaw
HENDERSON RD (HORSHAM DOWNS)	991	1970	HUKANUI-WAERENGA (SE)	Rural Collectors (Low volume)	Yellow	Yellow	Yellow	Yellow	Red	Red	Red	Red	A permit is required to move livestock between <1 and 3 times per week. Moving livestock 4 or more times per week is prohibited.
HENDERSON RD (TE KOHANGA)	0	301	ONEWHEREO - TE AKAU (NW)	Rural Roads	Green	Green	Green	Green	Green	Yellow	Yellow	Red	Livestock movement is permitted if livestock are moved between <1 and 4 times per week. A permit is required for moving livestock 5 and 6 times per week. Moving livestock 7 or more times per week is prohibited.
HENRY RD	680	1159	HUKANUI-WAERENGA (SE)	Local Streets	Red	Red	Red	Red	Red	Red	Red	Red	The movement of livestock is prohibited on this road.
HENRY RD	634	680	HUKANUI-WAERENGA (SE)	Rural Collectors (Low volume)	Yellow	Yellow	Yellow	Yellow	Red	Red	Red	Red	A permit is required to move livestock between <1 and 3 times per week. Moving livestock 4 or more times per week is prohibited.
HENRY RD	0	634	HUKANUI-WAERENGA (SE)	Rural Collectors (Low volume)	Yellow	Yellow	Yellow	Yellow	Red	Red	Red	Red	A permit is required to move livestock between <1 and 3 times per week. Moving livestock 4 or more times per week is prohibited.
HENRY RD	3850	7583	HUKANUI-WAERENGA (SE)	Rural Roads	Green	Green	Green	Green	Green	Yellow	Yellow	Red	Livestock movement is permitted if livestock are moved between <1 and 4 times per week. A permit is required for moving livestock 5 and 6 times per week. Moving livestock 7 or more times per week is prohibited.
HENRY RD	2940	3850	HUKANUI-WAERENGA (SE)	Rural Collectors (Low volume)	Yellow	Yellow	Yellow	Yellow	Red	Red	Red	Red	A permit is required to move livestock between <1 and 3 times per week. Moving livestock 4 or more times per week is prohibited.
HENRY RD	1991	2940	HUKANUI-WAERENGA (SE)	Rural Collectors (Low volume)	Yellow	Yellow	Yellow	Yellow	Red	Red	Red	Red	A permit is required to move livestock between <1 and 3 times per week. Moving livestock 4 or more times per week is prohibited.
HENRY RD	1438	1991	HUKANUI-WAERENGA (SE)	Rural Collectors (Low volume)	Yellow	Yellow	Yellow	Yellow	Red	Red	Red	Red	A permit is required to move livestock between <1 and 3 times per week. Moving livestock 4 or more times per week is prohibited.

Road name	Road No. Start	Road No. End	Area	Road hierarchy	<1	1	2	3	4	5	6	7	Permit requirement in Bylaw
HENRY RD	1159	1438	HUKANUI-WAERENGA (SE)	Rural Collectors (Low volume)	Yellow	Yellow	Yellow	Yellow	Red	Red	Red	Red	A permit is required to move livestock between <1 and 3 times per week. Moving livestock 4 or more times per week is prohibited.
HERANGI CRES	0	301	NGARUAWAHIA (SE)	Local Streets	Red	Red	Red	Red	Red	Red	Red	Red	The movement of livestock is prohibited on this road.
HERBERT OLDHAM RD	0	283	AWAROA-TUAKAU	Local Streets	Red	Red	Red	Red	Red	Red	Red	Red	The movement of livestock is prohibited on this road.
HERBERT RD	0	2071	HUNTLY (NW)	Rural Roads	Green	Green	Green	Green	Green	Yellow	Yellow	Red	Livestock movement is permitted if livestock are moved between <1 and 4 times per week. A permit is required for moving livestock 5 and 6 times per week. Moving livestock 7 or more times per week is prohibited.
HERBERT RD	2071	5153	HUNTLY (NW)	Unsealed Roads	Green	Green	Green	Green	Green	Green	Green	Yellow	Livestock movement is permitted between <1 and 6 times per week. Moving livestock more than 7 times per week is prohibited.
HEREFORD DR	0	487	NGARUAWAHIA (SE)	Rural Roads	Green	Green	Green	Green	Green	Yellow	Yellow	Red	Livestock movement is permitted if livestock are moved between <1 and 4 times per week. A permit is required for moving livestock 5 and 6 times per week. Moving livestock 7 or more times per week is prohibited.
HEREWINI ST	0	99	WHANGAMARIN O	Local Streets	Red	Red	Red	Red	Red	Red	Red	Red	The movement of livestock is prohibited on this road.
HERMITAGE RD	0	2078	AWAROA-TUAKAU	Rural Roads	Green	Green	Green	Green	Green	Yellow	Yellow	Red	Livestock movement is permitted if livestock are moved between <1 and 4 times per week. A permit is required for moving livestock 5 and 6 times per week. Moving livestock 7 or more times per week is prohibited.
HERSCHEL ST	948	1094	NGARUAWAHIA (SW)	Local Streets	Red	Red	Red	Red	Red	Red	Red	Red	The movement of livestock is prohibited on this road.

Road name	Road No. Start	Road No. End	Area	Road hierarchy	<1	1	2	3	4	5	6	7	Permit requirement in Bylaw
HERSCHEL ST	779	948	NGARUAWAHIA (SW)	Urban Collectors									Livestock movement is permitted between <1 and 1 times per week. Moving livestock between 2 and 7 times per week is prohibited.
HERSCHEL ST	633	779	NGARUAWAHIA (SW)	Urban Collectors									Livestock movement is permitted between <1 and 1 times per week. Moving livestock between 2 and 7 times per week is prohibited.
HERSCHEL ST	460	633	NGARUAWAHIA (SW)	Urban Collectors									Livestock movement is permitted between <1 and 1 times per week. Moving livestock between 2 and 7 times per week is prohibited.
HERSCHEL ST	326	460	NGARUAWAHIA (SW)	Urban Collectors									Livestock movement is permitted between <1 and 1 times per week. Moving livestock between 2 and 7 times per week is prohibited.
HERSCHEL ST	0	249	NGARUAWAHIA (SW)	Urban Collectors									Livestock movement is permitted between <1 and 1 times per week. Moving livestock between 2 and 7 times per week is prohibited.
HETHERINGTON RD	21167	22453	ONEWHERE - TE AKAU (NW)	Rural Collectors (Low volume)									A permit is required to move livestock between <1 and 3 times per week. Moving livestock 4 or more times per week is prohibited.
HETHERINGTON RD	11502	21167	ONEWHERE - TE AKAU (NW)	Rural Collectors (Low volume)									A permit is required to move livestock between <1 and 3 times per week. Moving livestock 4 or more times per week is prohibited.
HETHERINGTON RD	10497	11502	HUNTLY (NW)	Rural Collectors (Low volume)									A permit is required to move livestock between <1 and 3 times per week. Moving livestock 4 or more times per week is prohibited.
HETHERINGTON RD	9729	10497	HUNTLY (NW)	Rural Collectors (Low volume)									A permit is required to move livestock between <1 and 3 times per week. Moving livestock 4 or more times per week is prohibited.

Road name	Road No. Start	Road No. End	Area	Road hierarchy	<1	1	2	3	4	5	6	7	Permit requirement in Bylaw
HETHERINGTON RD	7720	9729	HUNTLY (NW)	Rural Collectors (Low volume)	Yellow	Yellow	Yellow	Yellow	Red	Red	Red	Red	A permit is required to move livestock between <1 and 3 times per week. Moving livestock 4 or more times per week is prohibited.
HETHERINGTON RD	7410	7720	HUNTLY (NW)	Rural Collectors (Low volume)	Yellow	Yellow	Yellow	Yellow	Red	Red	Red	Red	A permit is required to move livestock between <1 and 3 times per week. Moving livestock 4 or more times per week is prohibited.
HETHERINGTON RD	4565	7410	HUNTLY (NW)	Rural Collectors (Low volume)	Yellow	Yellow	Yellow	Yellow	Red	Red	Red	Red	A permit is required to move livestock between <1 and 3 times per week. Moving livestock 4 or more times per week is prohibited.
HETHERINGTON RD	3603	4565	HUNTLY (NW)	Rural Collectors (Low volume)	Yellow	Yellow	Yellow	Yellow	Red	Red	Red	Red	A permit is required to move livestock between <1 and 3 times per week. Moving livestock 4 or more times per week is prohibited.
HETHERINGTON RD	3319	3603	HUNTLY (NW)	Rural Collectors (Low volume)	Yellow	Yellow	Yellow	Yellow	Red	Red	Red	Red	A permit is required to move livestock between <1 and 3 times per week. Moving livestock 4 or more times per week is prohibited.
HETHERINGTON RD	2139	3319	HUNTLY (NW)	Rural Collectors (Low volume)	Yellow	Yellow	Yellow	Yellow	Red	Red	Red	Red	A permit is required to move livestock between <1 and 3 times per week. Moving livestock 4 or more times per week is prohibited.
HETHERINGTON RD	2042	2139	HUNTLY (NW)	Urban Collectors	Yellow	Yellow	Red	Red	Red	Red	Red	Red	Livestock movement is permitted between <1 and 1 times per week. Moving livestock between 2 and 7 times per week is prohibited.
HETHERINGTON RD	1516	2042	HUNTLY (NW)	Urban Collectors	Yellow	Yellow	Red	Red	Red	Red	Red	Red	Livestock movement is permitted between <1 and 1 times per week. Moving livestock between 2 and 7 times per week is prohibited.
HETHERINGTON RD	1032	1516	HUNTLY (NW)	Urban Collectors	Yellow	Yellow	Red	Red	Red	Red	Red	Red	Livestock movement is permitted between <1 and 1 times per week. Moving livestock between 2 and 7 times per week is prohibited.

Road name	Road No. Start	Road No. End	Area	Road hierarchy	<1	1	2	3	4	5	6	7	Permit requirement in Bylaw
HETHERINGTON RD	0	1032	HUNTLY (NW)	Urban Collectors	Yellow	Yellow	Red	Red	Red	Red	Red	Red	Livestock movement is permitted between <1 and 1 times per week. Moving livestock between 2 and 7 times per week is prohibited.
HICKEY RD	0	336	AWAROA-TUAKAU	Unsealed Roads	Green	Green	Green	Green	Green	Green	Green	Yellow	Livestock movement is permitted between <1 and 6 times per week. Moving livestock more than 7 times per week is prohibited.
HIGGINSON RD	0	623	NEWCASTLE	Rural Collectors (Low volume)	Yellow	Yellow	Yellow	Yellow	Red	Red	Red	Red	A permit is required to move livestock between <1 and 3 times per week. Moving livestock 4 or more times per week is prohibited.
HIGGINSON RD	623	1370	NEWCASTLE	Rural Roads	Green	Green	Green	Green	Green	Yellow	Yellow	Red	Livestock movement is permitted if livestock are moved between <1 and 4 times per week. A permit is required for moving livestock 5 and 6 times per week. Moving livestock 7 or more times per week is prohibited.
HIGH ST	0	58	AWAROA-TUAKAU	Unsealed Roads	Green	Green	Green	Green	Green	Green	Green	Yellow	Livestock movement is permitted between <1 and 6 times per week. Moving livestock more than 7 times per week is prohibited.
HIGHBROOK WAY	582	1448	NEWCASTLE	Local Streets	Red	Red	Red	Red	Red	Red	Red	Red	The movement of livestock is prohibited on this road.
HIGHBROOK WAY	402	582	NEWCASTLE	Local Streets	Red	Red	Red	Red	Red	Red	Red	Red	The movement of livestock is prohibited on this road.
HIGHBROOK WAY	0	402	NEWCASTLE	Local Streets	Red	Red	Red	Red	Red	Red	Red	Red	The movement of livestock is prohibited on this road.
HIGHWAY 22	0	30	ONEWHEREO - TEAKAU (NW)	Rural Collectors (High volume)	Yellow	Yellow	Red	Red	Red	Red	Red	Red	A permit is required to move livestock between <1 and 1 times per week. Moving livestock 2 or more times per week is prohibited.

Road name	Road No. Start	Road No. End	Area	Road hierarchy	<1	1	2	3	4	5	6	7	Permit requirement in Bylaw
HIGHWAY 22	30	143	ONEWHERE - TE AKAU (NW)	Rural Collectors (High volume)									A permit is required to move livestock between <1 and 1 times per week. Moving livestock 2 or more times per week is prohibited.
HIGHWAY 22	143	792	ONEWHERE - TE AKAU (NW)	Rural Collectors (High volume)									A permit is required to move livestock between <1 and 1 times per week. Moving livestock 2 or more times per week is prohibited.
HIGHWAY 22	792	1847	ONEWHERE - TE AKAU (NW)	Rural Collectors (High volume)									A permit is required to move livestock between <1 and 1 times per week. Moving livestock 2 or more times per week is prohibited.
HIGHWAY 22	1847	5575	ONEWHERE - TE AKAU (NW)	Rural Collectors (High volume)									A permit is required to move livestock between <1 and 1 times per week. Moving livestock 2 or more times per week is prohibited.
HIGHWAY 22	5575	6584	ONEWHERE - TE AKAU (NW)	Rural Collectors (High volume)									A permit is required to move livestock between <1 and 1 times per week. Moving livestock 2 or more times per week is prohibited.
HIGHWAY 22	6584	7121	ONEWHERE - TE AKAU (NW)	Rural Collectors (High volume)									A permit is required to move livestock between <1 and 1 times per week. Moving livestock 2 or more times per week is prohibited.
HIGHWAY 22	7121	7414	ONEWHERE - TE AKAU (NW)	Urban Collectors									Livestock movement is permitted between <1 and 1 times per week. Moving livestock between 2 and 7 times per week is prohibited.
HIGHWAY 22	7414	8405	ONEWHERE - TE AKAU (NW)	Urban Collectors									Livestock movement is permitted between <1 and 1 times per week. Moving livestock between 2 and 7 times per week is prohibited.
HIGHWAY 22	8405	9342	ONEWHERE - TE AKAU (NW)	Rural Collectors (High volume)									A permit is required to move livestock between <1 and 1 times per week. Moving livestock 2 or more times per week is prohibited.

Road name	Road No. Start	Road No. End	Area	Road hierarchy	<1	1	2	3	4	5	6	7	Permit requirement in Bylaw
HIGHWAY 22	9342	9452	ONEWHERE - TE AKAU (NW)	Rural Collectors (High volume)									A permit is required to move livestock between <1 and 1 times per week. Moving livestock 2 or more times per week is prohibited.
HIGHWAY 22	9452	11458	ONEWHERE - TE AKAU (NW)	Rural Collectors (High volume)									A permit is required to move livestock between <1 and 1 times per week. Moving livestock 2 or more times per week is prohibited.
HIGHWAY 22	11458	11870	ONEWHERE - TE AKAU (NW)	Rural Collectors (High volume)									A permit is required to move livestock between <1 and 1 times per week. Moving livestock 2 or more times per week is prohibited.
HIGHWAY 22	11870	13271	ONEWHERE - TE AKAU (NW)	Rural Collectors (Low volume)									A permit is required to move livestock between <1 and 3 times per week. Moving livestock 4 or more times per week is prohibited.
HIGHWAY 22	13271	15297	ONEWHERE - TE AKAU (NW)	Rural Collectors (Low volume)									A permit is required to move livestock between <1 and 3 times per week. Moving livestock 4 or more times per week is prohibited.
HIGHWAY 22	15297	17393	ONEWHERE - TE AKAU (NW)	Rural Collectors (Low volume)									A permit is required to move livestock between <1 and 3 times per week. Moving livestock 4 or more times per week is prohibited.
HIGHWAY 22	17393	17738	ONEWHERE - TE AKAU (NW)	Rural Collectors (Low volume)									A permit is required to move livestock between <1 and 3 times per week. Moving livestock 4 or more times per week is prohibited.
HIGHWAY 22	17738	19071	ONEWHERE - TE AKAU (NW)	Rural Collectors (Low volume)									A permit is required to move livestock between <1 and 3 times per week. Moving livestock 4 or more times per week is prohibited.
HIGHWAY 22	19071	20268	ONEWHERE - TE AKAU (NW)	Rural Collectors (Low volume)									A permit is required to move livestock between <1 and 3 times per week. Moving livestock 4 or more times per week is prohibited.

Road name	Road No. Start	Road No. End	Area	Road hierarchy	<1	1	2	3	4	5	6	7	Permit requirement in Bylaw
HIGHWAY 22	20268	20307	ONEWHERE - TE AKAU (NW)	Rural Collectors (Low volume)									A permit is required to move livestock between <1 and 3 times per week. Moving livestock 4 or more times per week is prohibited.
HIGHWAY 22	20307	22937	ONEWHERE - TE AKAU (NW)	Rural Collectors (Low volume)									A permit is required to move livestock between <1 and 3 times per week. Moving livestock 4 or more times per week is prohibited.
HIGHWAY 22	22937	25304	ONEWHERE - TE AKAU (NW)	Rural Collectors (Low volume)									A permit is required to move livestock between <1 and 3 times per week. Moving livestock 4 or more times per week is prohibited.
HIGHWAY 22	25304	25866	ONEWHERE - TE AKAU (NW)	Rural Collectors (Low volume)									A permit is required to move livestock between <1 and 3 times per week. Moving livestock 4 or more times per week is prohibited.
HIGHWAY 22	25866	27665	ONEWHERE - TE AKAU (NW)	Rural Collectors (Low volume)									A permit is required to move livestock between <1 and 3 times per week. Moving livestock 4 or more times per week is prohibited.
HIGHWAY 22	27665	29640	ONEWHERE - TE AKAU (NW)	Rural Collectors (Low volume)									A permit is required to move livestock between <1 and 3 times per week. Moving livestock 4 or more times per week is prohibited.
HIGHWAY 22	29640	32158	ONEWHERE - TE AKAU (NW)	Rural Collectors (Low volume)									A permit is required to move livestock between <1 and 3 times per week. Moving livestock 4 or more times per week is prohibited.
HIGHWAY 22	32158	33672	ONEWHERE - TE AKAU (NW)	Rural Collectors (Low volume)									A permit is required to move livestock between <1 and 3 times per week. Moving livestock 4 or more times per week is prohibited.
HIGHWAY 22	33672	36036	ONEWHERE - TE AKAU (NW)	Rural Collectors (Low volume)									A permit is required to move livestock between <1 and 3 times per week. Moving livestock 4 or more times per week is prohibited.

Road name	Road No. Start	Road No. End	Area	Road hierarchy	<1	1	2	3	4	5	6	7	Permit requirement in Bylaw
HIGHWAY 22	36036	36567	ONEWHERE - TE AKAU (NW)	Rural Collectors (Low volume)	Yellow	Yellow	Yellow	Yellow	Red	Red	Red	Red	A permit is required to move livestock between <1 and 3 times per week. Moving livestock 4 or more times per week is prohibited.
HIGHWAY 22	36567	39968	ONEWHERE - TE AKAU (NW)	Rural Collectors (Low volume)	Yellow	Yellow	Yellow	Yellow	Red	Red	Red	Red	A permit is required to move livestock between <1 and 3 times per week. Moving livestock 4 or more times per week is prohibited.
HIGHWAY 22	39968	49746	ONEWHERE - TE AKAU (NW)	Rural Collectors (Low volume)	Yellow	Yellow	Yellow	Yellow	Red	Red	Red	Red	A permit is required to move livestock between <1 and 3 times per week. Moving livestock 4 or more times per week is prohibited.
HIGHWAY 22	49746	50548	ONEWHERE - TE AKAU (NW)	Rural Collectors (Low volume)	Yellow	Yellow	Yellow	Yellow	Red	Red	Red	Red	A permit is required to move livestock between <1 and 3 times per week. Moving livestock 4 or more times per week is prohibited.
HIGHWAY 22	50548	53492	ONEWHERE - TE AKAU (SW)	Rural Collectors (Low volume)	Yellow	Yellow	Yellow	Yellow	Red	Red	Red	Red	A permit is required to move livestock between <1 and 3 times per week. Moving livestock 4 or more times per week is prohibited.
HIGHWAY 22	53492	56335	ONEWHERE - TE AKAU (SW)	Rural Collectors (Low volume)	Yellow	Yellow	Yellow	Yellow	Red	Red	Red	Red	A permit is required to move livestock between <1 and 3 times per week. Moving livestock 4 or more times per week is prohibited.
HIGHWAY 22	56335	58649	ONEWHERE - TE AKAU (SW)	Rural Collectors (Low volume)	Yellow	Yellow	Yellow	Yellow	Red	Red	Red	Red	A permit is required to move livestock between <1 and 3 times per week. Moving livestock 4 or more times per week is prohibited.
HIGHWAY 22	58649	62202	ONEWHERE - TE AKAU (SW)	Rural Collectors (Low volume)	Yellow	Yellow	Yellow	Yellow	Red	Red	Red	Red	A permit is required to move livestock between <1 and 3 times per week. Moving livestock 4 or more times per week is prohibited.
HIGHWAY 22/GLEN MURRAY SLIP	0	31	ONEWHERE - TE AKAU (NW)	Rural Roads	Green	Green	Green	Green	Green	Yellow	Yellow	Red	Livestock movement is permitted if livestock are moved between <1 and 4 times per week. A permit is required for moving livestock 5 and 6 times per week. Moving livestock 7 or more times per week is prohibited.

Road name	Road No. Start	Road No. End	Area	Road hierarchy	<1	1	2	3	4	5	6	7	Permit requirement in Bylaw
HILL RD	0	1832	AWAROA-TUAKAU	Rural Collectors (Low volume)									A permit is required to move livestock between <1 and 3 times per week. Moving livestock 4 or more times per week is prohibited.
HILLPARK /MARK BALL RAB	0	72	AWAROA-TUAKAU	Local Streets									The movement of livestock is prohibited on this road.
HILLPARK DR	534	686	AWAROA-TUAKAU	Local Streets									The movement of livestock is prohibited on this road.
HILLPARK DR	466	534	AWAROA-TUAKAU	Local Streets									The movement of livestock is prohibited on this road.
HILLPARK DR	375	466	AWAROA-TUAKAU	Local Streets									The movement of livestock is prohibited on this road.
HILLPARK DR	271	341	AWAROA-TUAKAU	Local Streets									The movement of livestock is prohibited on this road.
HILLPARK DR	153	271	AWAROA-TUAKAU	Local Streets									The movement of livestock is prohibited on this road.
HILLPARK DR	84	153	AWAROA-TUAKAU	Local Streets									The movement of livestock is prohibited on this road.
HILLPARK DR	0	84	AWAROA-TUAKAU	Local Streets									The movement of livestock is prohibited on this road.

Road name	Road No. Start	Road No. End	Area	Road hierarchy	<1	1	2	3	4	5	6	7	Permit requirement in Bylaw
HILLPARK DR	1185	1295	AWAROA-TUAKAU	Local Streets									The movement of livestock is prohibited on this road.
HILLPARK DR	1048	1157	AWAROA-TUAKAU	Local Streets									The movement of livestock is prohibited on this road.
HILLPARK DR	1028	1048	AWAROA-TUAKAU	Local Streets									The movement of livestock is prohibited on this road.
HILLPARK DR	971	1028	AWAROA-TUAKAU	Local Streets									The movement of livestock is prohibited on this road.
HILLPARK DR	938	971	AWAROA-TUAKAU	Local Streets									The movement of livestock is prohibited on this road.
HILLPARK DR	846	938	AWAROA-TUAKAU	Local Streets									The movement of livestock is prohibited on this road.
HILLPARK DR	769	846	AWAROA-TUAKAU	Local Streets									The movement of livestock is prohibited on this road.
HILLPARK DR	686	769	AWAROA-TUAKAU	Local Streets									The movement of livestock is prohibited on this road.
HILLPARK DR	1499	1646	AWAROA-TUAKAU	Local Streets									The movement of livestock is prohibited on this road.

Road name	Road No. Start	Road No. End	Area	Road hierarchy	<1	1	2	3	4	5	6	7	Permit requirement in Bylaw
HILLPARK DR	1428	1499	AWAROA-TUAKAU	Local Streets									The movement of livestock is prohibited on this road.
HILLPARK DR	1331	1428	AWAROA-TUAKAU	Local Streets									The movement of livestock is prohibited on this road.
HILLPARK DR	1303	1331	AWAROA-TUAKAU	Local Streets									The movement of livestock is prohibited on this road.
HILLPARK DR	1295	1303	AWAROA-TUAKAU	Local Streets									The movement of livestock is prohibited on this road.
HILLPARK DR (DECREASING)	0	70	AWAROA-TUAKAU	Local Streets									The movement of livestock is prohibited on this road.
HILLPARK DR (DECREASING)	561	652	AWAROA-TUAKAU	Local Streets									The movement of livestock is prohibited on this road.
HILLPARK DR/CAMBURN CRT RAB	0	66	AWAROA-TUAKAU	Local Streets									The movement of livestock is prohibited on this road.
HILLS RD	0	204	RAGLAN	Rural Collectors (Low volume)									A permit is required to move livestock between <1 and 3 times per week. Moving livestock 4 or more times per week is prohibited.
HILLS RD	204	837	RAGLAN	Rural Roads									Livestock movement is permitted if livestock are moved between <1 and 4 times per week. A permit is required for moving livestock 5 and 6 times per week. Moving livestock 7 or more times per week is prohibited.

Road name	Road No. Start	Road No. End	Area	Road hierarchy	<1	1	2	3	4	5	6	7	Permit requirement in Bylaw
HILLS RD	837	1657	RAGLAN	Unsealed Roads	Green	Green	Green	Green	Green	Green	Green	Yellow	Livestock movement is permitted between <1 and 6 times per week. Moving livestock more than 7 times per week is prohibited.
HILLS RD	1657	2150	RAGLAN	Rural Roads	Green	Green	Green	Green	Green	Yellow	Yellow	Red	Livestock movement is permitted if livestock are moved between <1 and 4 times per week. A permit is required for moving livestock 5 and 6 times per week. Moving livestock 7 or more times per week is prohibited.
HILLS RD	2150	2454	RAGLAN	Unsealed Roads	Green	Green	Green	Green	Green	Green	Green	Yellow	Livestock movement is permitted between <1 and 6 times per week. Moving livestock more than 7 times per week is prohibited.
HILLSIDE HEIGHTS RD	867	958	HUNTLY (NW)	Unsealed Roads	Green	Green	Green	Green	Green	Green	Green	Yellow	Livestock movement is permitted between <1 and 6 times per week. Moving livestock more than 7 times per week is prohibited.
HILLSIDE HEIGHTS RD	0	867	HUNTLY (NW)	Rural Roads	Green	Green	Green	Green	Green	Yellow	Yellow	Red	Livestock movement is permitted if livestock are moved between <1 and 4 times per week. A permit is required for moving livestock 5 and 6 times per week. Moving livestock 7 or more times per week is prohibited.
HILLTOP RD (EAST)	0	136	AWAROA-TUAKAU	Rural Roads	Green	Green	Green	Green	Green	Yellow	Yellow	Red	Livestock movement is permitted if livestock are moved between <1 and 4 times per week. A permit is required for moving livestock 5 and 6 times per week. Moving livestock 7 or more times per week is prohibited.
HILLVIEW RD	0	155	NEWCASTLE	Local Streets	Red	Red	Red	Red	Red	Red	Red	Red	The movement of livestock is prohibited on this road.
HILLVIEW ST	134	155	NGARUAWAHIA (SW)	Local Streets	Red	Red	Red	Red	Red	Red	Red	Red	The movement of livestock is prohibited on this road.
HILLVIEW ST	0	134	NGARUAWAHIA (SW)	Local Streets	Red	Red	Red	Red	Red	Red	Red	Red	The movement of livestock is prohibited on this road.

Road name	Road No. Start	Road No. End	Area	Road hierarchy	<1	1	2	3	4	5	6	7	Permit requirement in Bylaw
HINTON RD	0	978	EUREKA	Rural Roads	Green	Green	Green	Green	Green	Yellow	Yellow	Red	Livestock movement is permitted if livestock are moved between <1 and 4 times per week. A permit is required for moving livestock 5 and 6 times per week. Moving livestock 7 or more times per week is prohibited.
HIRA ACCESS RD	0	63	ONEWHEREO - TE AKAU (NW)	Rural Roads	Green	Green	Green	Green	Green	Yellow	Yellow	Red	Livestock movement is permitted if livestock are moved between <1 and 4 times per week. A permit is required for moving livestock 5 and 6 times per week. Moving livestock 7 or more times per week is prohibited.
HIRA ACCESS RD	63	1324	ONEWHEREO - TE AKAU (NW)	Unsealed Roads	Green	Green	Green	Green	Green	Green	Green	Yellow	Livestock movement is permitted between <1 and 6 times per week. Moving livestock more than 7 times per week is prohibited.
HITCHEN RD	632	815	AWAROA-TUAKAU	Local Streets	Red	Red	Red	Red	Red	Red	Red	Red	The movement of livestock is prohibited on this road.
HITCHEN RD	574	632	AWAROA-TUAKAU	Local Streets	Red	Red	Red	Red	Red	Red	Red	Red	The movement of livestock is prohibited on this road.
HITCHEN RD	508	574	AWAROA-TUAKAU	Local Streets	Red	Red	Red	Red	Red	Red	Red	Red	The movement of livestock is prohibited on this road.
HITCHEN RD	0	481	AWAROA-TUAKAU	Local Streets	Red	Red	Red	Red	Red	Red	Red	Red	The movement of livestock is prohibited on this road.
HITCHEN RD	1126	2026	AWAROA-TUAKAU	Local Streets	Red	Red	Red	Red	Red	Red	Red	Red	The movement of livestock is prohibited on this road.
HITCHEN RD	1060	1126	AWAROA-TUAKAU	Local Streets	Red	Red	Red	Red	Red	Red	Red	Red	The movement of livestock is prohibited on this road.

Road name	Road No. Start	Road No. End	Area	Road hierarchy	<1	1	2	3	4	5	6	7	Permit requirement in Bylaw
HITCHEN RD	906	1060	AWAROA-TUAKAU	Local Streets	Red	Red	Red	Red	Red	Red	Red	Red	The movement of livestock is prohibited on this road.
HITCHEN RD	815	906	AWAROA-TUAKAU	Local Streets	Red	Red	Red	Red	Red	Red	Red	Red	The movement of livestock is prohibited on this road.
HIWI RD	0	1566	EUREKA	Rural Collectors (Low volume)	Yellow	Yellow	Yellow	Yellow	Red	Red	Red	Red	A permit is required to move livestock between <1 and 3 times per week. Moving livestock 4 or more times per week is prohibited.
HIWI RD	1566	3621	EUREKA	Rural Collectors (Low volume)	Yellow	Yellow	Yellow	Yellow	Red	Red	Red	Red	A permit is required to move livestock between <1 and 3 times per week. Moving livestock 4 or more times per week is prohibited.
HOHERIA PL	0	168	WHANGAMARIN O	Rural Roads	Green	Green	Green	Green	Green	Yellow	Yellow	Red	Livestock movement is permitted if livestock are moved between <1 and 4 times per week. A permit is required for moving livestock 5 and 6 times per week. Moving livestock 7 or more times per week is prohibited.
HOLLAND RD	0	3903	EUREKA	Rural Collectors (High volume)	Yellow	Yellow	Red	Red	Red	Red	Red	Red	A permit is required to move livestock between <1 and 1 times per week. Moving livestock 2 or more times per week is prohibited.
HOLLAND RD	7728	8257	EUREKA	Rural Collectors (High volume)	Yellow	Yellow	Red	Red	Red	Red	Red	Red	A permit is required to move livestock between <1 and 1 times per week. Moving livestock 2 or more times per week is prohibited.
HOLLAND RD	3922	7728	EUREKA	Rural Collectors (High volume)	Yellow	Yellow	Red	Red	Red	Red	Red	Red	A permit is required to move livestock between <1 and 1 times per week. Moving livestock 2 or more times per week is prohibited.
HOLMES RD (NEWCASTLE)	0	589	NGARUAWAHIA (SW)	Rural Roads	Green	Green	Green	Green	Green	Yellow	Yellow	Red	Livestock movement is permitted if livestock are moved between <1 and 4 times per week. A permit is required for moving livestock 5 and 6 times per week. Moving livestock 7 or more times per week is prohibited.

Road name	Road No. Start	Road No. End	Area	Road hierarchy	<1	1	2	3	4	5	6	7	Permit requirement in Bylaw
HOLMES RD (WAIUKU)	1477	2221	AWAROA-TUAKAU	Rural Roads									Livestock movement is permitted if livestock are moved between <1 and 4 times per week. A permit is required for moving livestock 5 and 6 times per week. Moving livestock 7 or more times per week is prohibited.
HOLMES RD (WAIUKU)	0	1477	AWAROA-TUAKAU	Rural Roads									Livestock movement is permitted if livestock are moved between <1 and 4 times per week. A permit is required for moving livestock 5 and 6 times per week. Moving livestock 7 or more times per week is prohibited.
HOMESTEAD RD (GLEN AFTON)	0	540	HUNTLY (SW)	Unsealed Roads									Livestock movement is permitted between <1 and 6 times per week. Moving livestock more than 7 times per week is prohibited.
HOMESTEAD RD (MANGATAWHIRI)	113	577	WHANGAMARIN O	Unsealed Roads									Livestock movement is permitted between <1 and 6 times per week. Moving livestock more than 7 times per week is prohibited.
HOMESTEAD RD (MANGATAWHIRI)	0	113	WHANGAMARIN O	Rural Roads									Livestock movement is permitted if livestock are moved between <1 and 4 times per week. A permit is required for moving livestock 5 and 6 times per week. Moving livestock 7 or more times per week is prohibited.
HONEY RD	0	2041	AWAROA-TUAKAU	Rural Roads									Livestock movement is permitted if livestock are moved between <1 and 4 times per week. A permit is required for moving livestock 5 and 6 times per week. Moving livestock 7 or more times per week is prohibited.
HOODS LANDING RD	1156	2490	AWAROA-TUAKAU	Rural Roads									Livestock movement is permitted if livestock are moved between <1 and 4 times per week. A permit is required for moving livestock 5 and 6 times per week. Moving livestock 7 or more times per week is prohibited.
HOODS LANDING RD	175	268	AWAROA-TUAKAU	Local Streets									The movement of livestock is prohibited on this road.
HOODS LANDING RD	0	175	AWAROA-TUAKAU	Local Streets									The movement of livestock is prohibited on this road.

Road name	Road No. Start	Road No. End	Area	Road hierarchy	<1	1	2	3	4	5	6	7	Permit requirement in Bylaw
HOODS LANDING RD	268	1156	AWAROA-TUAKAU	Rural Collectors (Low volume)	Yellow	Yellow	Yellow	Yellow	Red	Red	Red	Red	A permit is required to move livestock between <1 and 3 times per week. Moving livestock 4 or more times per week is prohibited.
HOOKER RD	1971	3332	TAMAHERE	Rural Collectors (Low volume)	Yellow	Yellow	Yellow	Yellow	Red	Red	Red	Red	A permit is required to move livestock between <1 and 3 times per week. Moving livestock 4 or more times per week is prohibited.
HOOKER RD	0	1971	TAMAHERE	Rural Collectors (Low volume)	Yellow	Yellow	Yellow	Yellow	Red	Red	Red	Red	A permit is required to move livestock between <1 and 3 times per week. Moving livestock 4 or more times per week is prohibited.
HOOPER RD	0	1599	EUREKA	Rural Roads	Green	Green	Green	Green	Green	Yellow	Yellow	Red	Livestock movement is permitted if livestock are moved between <1 and 4 times per week. A permit is required for moving livestock 5 and 6 times per week. Moving livestock 7 or more times per week is prohibited.
HORACE RUSSELL RD	0	163	AWAROA-TUAKAU	Urban Collectors	Yellow	Yellow	Red	Red	Red	Red	Red	Red	Livestock movement is permitted between <1 and 1 times per week. Moving livestock between 2 and 7 times per week is prohibited.
HORAHORA RD	0	1867	HUNTLY (NW)	Rural Roads	Green	Green	Green	Green	Green	Yellow	Yellow	Red	Livestock movement is permitted if livestock are moved between <1 and 4 times per week. A permit is required for moving livestock 5 and 6 times per week. Moving livestock 7 or more times per week is prohibited.
HOROTIU BRIDGE RD	724	1141	NGARUAWAHIA (SW)	Urban Collectors	Yellow	Yellow	Red	Red	Red	Red	Red	Red	Livestock movement is permitted between <1 and 1 times per week. Moving livestock between 2 and 7 times per week is prohibited.
HOROTIU BRIDGE RD	612	724	NGARUAWAHIA (SW)	Urban Collectors	Yellow	Yellow	Red	Red	Red	Red	Red	Red	Livestock movement is permitted between <1 and 1 times per week. Moving livestock between 2 and 7 times per week is prohibited.
HOROTIU BRIDGE RD	418	506	NGARUAWAHIA (SW)	Rural Collectors (High volume)	Yellow	Yellow	Red	Red	Red	Red	Red	Red	A permit is required to move livestock between <1 and 1 times per week. Moving livestock 2 or more times per week is prohibited.

Road name	Road No. Start	Road No. End	Area	Road hierarchy	<1	1	2	3	4	5	6	7	Permit requirement in Bylaw
HOROTIU BRIDGE RD	331	418	NGARUAWAHIA (SW)	Rural Collectors (High volume)									A permit is required to move livestock between <1 and 1 times per week. Moving livestock 2 or more times per week is prohibited.
HOROTIU BRIDGE RD	506	612	NGARUAWAHIA (SW)	Urban Collectors									Livestock movement is permitted between <1 and 1 times per week. Moving livestock between 2 and 7 times per week is prohibited.
HOROTIU BRIDGE RD	0	182	NGARUAWAHIA (SE)	Rural Collectors (High volume)									A permit is required to move livestock between <1 and 1 times per week. Moving livestock 2 or more times per week is prohibited.
HOROTIU BRIDGE RD	182	331	NGARUAWAHIA (SE)	Rural Collectors (High volume)									A permit is required to move livestock between <1 and 1 times per week. Moving livestock 2 or more times per week is prohibited.
HOROTIU RD	2555	3600	NEWCASTLE	Rural Collectors (High volume)									A permit is required to move livestock between <1 and 1 times per week. Moving livestock 2 or more times per week is prohibited.
HOROTIU RD	2451	2555	NEWCASTLE	Rural Collectors (High volume)									A permit is required to move livestock between <1 and 1 times per week. Moving livestock 2 or more times per week is prohibited.
HOROTIU RD	799	955	NGARUAWAHIA (SW)	Urban Collectors									Livestock movement is permitted between <1 and 1 times per week. Moving livestock between 2 and 7 times per week is prohibited.
HOROTIU RD	509	799	NGARUAWAHIA (SW)	Urban Collectors									Livestock movement is permitted between <1 and 1 times per week. Moving livestock between 2 and 7 times per week is prohibited.
HOROTIU RD	0	509	NGARUAWAHIA (SW)	Urban Collectors									Livestock movement is permitted between <1 and 1 times per week. Moving livestock between 2 and 7 times per week is prohibited.

Road name	Road No. Start	Road No. End	Area	Road hierarchy	<1	1	2	3	4	5	6	7	Permit requirement in Bylaw
HOROTIU RD	6965	7775	NEWCASTLE	Rural Collectors (High volume)	Yellow	Yellow	Red	Red	Red	Red	Red	Red	A permit is required to move livestock between <1 and 1 times per week. Moving livestock 2 or more times per week is prohibited.
HOROTIU RD	6437	6965	NEWCASTLE	Urban Collectors	Yellow	Yellow	Red	Red	Red	Red	Red	Red	Livestock movement is permitted between <1 and 1 times per week. Moving livestock between 2 and 7 times per week is prohibited.
HOROTIU RD	6311	6437	NEWCASTLE	Urban Collectors	Yellow	Yellow	Red	Red	Red	Red	Red	Red	Livestock movement is permitted between <1 and 1 times per week. Moving livestock between 2 and 7 times per week is prohibited.
HOROTIU RD	5964	6311	NEWCASTLE	Urban Collectors	Yellow	Yellow	Red	Red	Red	Red	Red	Red	Livestock movement is permitted between <1 and 1 times per week. Moving livestock between 2 and 7 times per week is prohibited.
HOROTIU RD	5760	5964	NEWCASTLE	Urban Collectors	Yellow	Yellow	Red	Red	Red	Red	Red	Red	Livestock movement is permitted between <1 and 1 times per week. Moving livestock between 2 and 7 times per week is prohibited.
HOROTIU RD	5724	5760	NEWCASTLE	Urban Collectors	Yellow	Yellow	Red	Red	Red	Red	Red	Red	Livestock movement is permitted between <1 and 1 times per week. Moving livestock between 2 and 7 times per week is prohibited.
HOROTIU RD	5526	5724	NEWCASTLE	Rural Collectors (High volume)	Yellow	Yellow	Red	Red	Red	Red	Red	Red	A permit is required to move livestock between <1 and 1 times per week. Moving livestock 2 or more times per week is prohibited.
HOROTIU RD	3600	5526	NEWCASTLE	Rural Collectors (High volume)	Yellow	Yellow	Red	Red	Red	Red	Red	Red	A permit is required to move livestock between <1 and 1 times per week. Moving livestock 2 or more times per week is prohibited.
HOROTIU RD	955	2451	NGARUAWAHIA (SW)	Urban Collectors	Yellow	Yellow	Red	Red	Red	Red	Red	Red	Livestock movement is permitted between <1 and 1 times per week. Moving livestock between 2 and 7 times per week is prohibited.

Road name	Road No. Start	Road No. End	Area	Road hierarchy	<1	1	2	3	4	5	6	7	Permit requirement in Bylaw
HORSHAM DOWNS RD	2034	3520	HUKANUI-WAERENGA (SE)	Rural Collectors (High volume)	Yellow	Yellow	Red	Red	Red	Red	Red	Red	A permit is required to move livestock between <1 and 1 times per week. Moving livestock 2 or more times per week is prohibited.
HORSHAM DOWNS RD	3520	4385	HUKANUI-WAERENGA (SE)	Rural Collectors (High volume)	Yellow	Yellow	Red	Red	Red	Red	Red	Red	A permit is required to move livestock between <1 and 1 times per week. Moving livestock 2 or more times per week is prohibited.
HORSHAM DOWNS RD	0	1256	HUKANUI-WAERENGA (SE)	Rural Collectors (High volume)	Yellow	Yellow	Red	Red	Red	Red	Red	Red	A permit is required to move livestock between <1 and 1 times per week. Moving livestock 2 or more times per week is prohibited.
HORSHAM DOWNS RD	1256	2034	HUKANUI-WAERENGA (SE)	Rural Collectors (High volume)	Yellow	Yellow	Red	Red	Red	Red	Red	Red	A permit is required to move livestock between <1 and 1 times per week. Moving livestock 2 or more times per week is prohibited.
HORWOOD RD	0	83	HUKANUI-WAERENGA (SE)	Rural Roads	Green	Green	Green	Green	Green	Yellow	Yellow	Red	Livestock movement is permitted if livestock are moved between <1 and 4 times per week. A permit is required for moving livestock 5 and 6 times per week. Moving livestock 7 or more times per week is prohibited.
HOUCHEN RD	0	227	RAGLAN	Rural Roads	Green	Green	Green	Green	Green	Yellow	Yellow	Red	Livestock movement is permitted if livestock are moved between <1 and 4 times per week. A permit is required for moving livestock 5 and 6 times per week. Moving livestock 7 or more times per week is prohibited.
HOUCHEN RD	227	3355	RAGLAN	Unsealed Roads	Green	Green	Green	Green	Green	Green	Green	Yellow	Livestock movement is permitted between <1 and 6 times per week. Moving livestock more than 7 times per week is prohibited.
HOUGHTON RD	0	1308	NEWCASTLE	Rural Roads	Green	Green	Green	Green	Green	Yellow	Yellow	Red	Livestock movement is permitted if livestock are moved between <1 and 4 times per week. A permit is required for moving livestock 5 and 6 times per week. Moving livestock 7 or more times per week is prohibited.
HOUKURA RISE	305	414	NEWCASTLE	Local Streets	Red	Red	Red	Red	Red	Red	Red	Red	The movement of livestock is prohibited on this road.

Road name	Road No. Start	Road No. End	Area	Road hierarchy	<1	1	2	3	4	5	6	7	Permit requirement in Bylaw
HOUKURA RISE	0	305	NEWCASTLE	Local Streets									The movement of livestock is prohibited on this road.
HOULT RD	0	1897	HUKANUI-WAERENGA (SE)	Unsealed Roads									Livestock movement is permitted between <1 and 6 times per week. Moving livestock more than 7 times per week is prohibited.
HOWARD RD	0	2384	NGARUAWAHIA (SE)	Rural Roads									Livestock movement is permitted if livestock are moved between <1 and 4 times per week. A permit is required for moving livestock 5 and 6 times per week. Moving livestock 7 or more times per week is prohibited.
HOWARD RD	2384	2412	NGARUAWAHIA (SE)	Rural Roads									Livestock movement is permitted if livestock are moved between <1 and 4 times per week. A permit is required for moving livestock 5 and 6 times per week. Moving livestock 7 or more times per week is prohibited.
HOWARD ST	0	61	HUNTLY (NW)	Local Streets									The movement of livestock is prohibited on this road.
HOWDEN RD	0	1204	NEWCASTLE	Rural Collectors (Low volume)									A permit is required to move livestock between <1 and 3 times per week. Moving livestock 4 or more times per week is prohibited.
HOWDEN RD	1204	1685	NEWCASTLE	Rural Collectors (Low volume)									A permit is required to move livestock between <1 and 3 times per week. Moving livestock 4 or more times per week is prohibited.
HOWDEN RD	1685	2046	NEWCASTLE	Rural Collectors (Low volume)									A permit is required to move livestock between <1 and 3 times per week. Moving livestock 4 or more times per week is prohibited.
HOWDEN RD	2046	2877	NEWCASTLE	Rural Roads									Livestock movement is permitted if livestock are moved between <1 and 4 times per week. A permit is required for moving livestock 5 and 6 times per week. Moving livestock 7 or more times per week is prohibited.

Road name	Road No. Start	Road No. End	Area	Road hierarchy	<1	1	2	3	4	5	6	7	Permit requirement in Bylaw
HUA PL	0	92	AWAROA-TUAKAU	Local Streets									The movement of livestock is prohibited on this road.
HUARAU WAY	0	793	AWAROA-TUAKAU	Unsealed Roads									Livestock movement is permitted between <1 and 6 times per week. Moving livestock more than 7 times per week is prohibited.
HUHU RD	0	3053	HUNTLY (SW)	Rural Roads									Livestock movement is permitted if livestock are moved between <1 and 4 times per week. A permit is required for moving livestock 5 and 6 times per week. Moving livestock 7 or more times per week is prohibited.
HUHU RD	3628	4956	HUNTLY (SW)	Unsealed Roads									Livestock movement is permitted between <1 and 6 times per week. Moving livestock more than 7 times per week is prohibited.
HUHU RD	3053	3628	HUNTLY (SW)	Unsealed Roads									Livestock movement is permitted between <1 and 6 times per week. Moving livestock more than 7 times per week is prohibited.
HUIA RD	0	1139	AWAROA-TUAKAU	Rural Roads									Livestock movement is permitted if livestock are moved between <1 and 4 times per week. A permit is required for moving livestock 5 and 6 times per week. Moving livestock 7 or more times per week is prohibited.
HULL RD (TE KOHANGA)	0	826	ONEWHEREO - TE AKAU (NW)	Rural Roads									Livestock movement is permitted if livestock are moved between <1 and 4 times per week. A permit is required for moving livestock 5 and 6 times per week. Moving livestock 7 or more times per week is prohibited.
HULL RD (WAIUKU)	0	18	AWAROA-TUAKAU	Rural Collectors (Low volume)									A permit is required to move livestock between <1 and 3 times per week. Moving livestock 4 or more times per week is prohibited.
HULL RD (WAIUKU)	1454	2121	AWAROA-TUAKAU	Rural Collectors (Low volume)									A permit is required to move livestock between <1 and 3 times per week. Moving livestock 4 or more times per week is prohibited.

Road name	Road No. Start	Road No. End	Area	Road hierarchy	<1	1	2	3	4	5	6	7	Permit requirement in Bylaw
HULL RD (WAIUKU)	932	1454	AWAROA-TUAKAU	Rural Collectors (Low volume)	Yellow	Yellow	Yellow	Yellow	Red	Red	Red	Red	A permit is required to move livestock between <1 and 3 times per week. Moving livestock 4 or more times per week is prohibited.
HULL RD (WAIUKU)	370	932	AWAROA-TUAKAU	Rural Collectors (Low volume)	Yellow	Yellow	Yellow	Yellow	Red	Red	Red	Red	A permit is required to move livestock between <1 and 3 times per week. Moving livestock 4 or more times per week is prohibited.
HULL RD (WAIUKU)	18	370	AWAROA-TUAKAU	Rural Collectors (Low volume)	Yellow	Yellow	Yellow	Yellow	Red	Red	Red	Red	A permit is required to move livestock between <1 and 3 times per week. Moving livestock 4 or more times per week is prohibited.
HUNT RD	1674	3900	ONEWHEREO - TEAKAU (NW)	Rural Collectors (Low volume)	Yellow	Yellow	Yellow	Yellow	Red	Red	Red	Red	A permit is required to move livestock between <1 and 3 times per week. Moving livestock 4 or more times per week is prohibited.
HUNT RD	0	1674	ONEWHEREO - TEAKAU (NW)	Rural Collectors (Low volume)	Yellow	Yellow	Yellow	Yellow	Red	Red	Red	Red	A permit is required to move livestock between <1 and 3 times per week. Moving livestock 4 or more times per week is prohibited.
HUNTER RD (EUREKA)	0	2244	EUREKA	Rural Collectors (Low volume)	Yellow	Yellow	Yellow	Yellow	Red	Red	Red	Red	A permit is required to move livestock between <1 and 3 times per week. Moving livestock 4 or more times per week is prohibited.
HUNTER RD (PUKEKAWA)	0	724	ONEWHEREO - TEAKAU (NW)	Rural Collectors (Low volume)	Yellow	Yellow	Yellow	Yellow	Red	Red	Red	Red	A permit is required to move livestock between <1 and 3 times per week. Moving livestock 4 or more times per week is prohibited.
HUNTLY GUN CLUB ACCESS RD	0	100	HUNTLY (SE)	Local Streets	Red	Red	Red	Red	Red	Red	Red	Red	The movement of livestock is prohibited on this road.
HURRELL RD	0	536	HUKANUI-WAERENGA (SE)	Rural Roads	Green	Green	Green	Green	Green	Yellow	Yellow	Red	Livestock movement is permitted if livestock are moved between <1 and 4 times per week. A permit is required for moving livestock 5 and 6 times per week. Moving livestock 7 or more times per week is prohibited.

Road name	Road No. Start	Road No. End	Area	Road hierarchy	<1	1	2	3	4	5	6	7	Permit requirement in Bylaw
HUTCHINGS RD	421	1344	AWAROA-TUAKAU	Unsealed Roads	Green	Green	Green	Green	Green	Green	Green	Yellow	Livestock movement is permitted between <1 and 6 times per week. Moving livestock more than 7 times per week is prohibited.
HUTCHINGS RD	0	421	AWAROA-TUAKAU	Rural Roads	Green	Green	Green	Green	Green	Yellow	Yellow	Red	Livestock movement is permitted if livestock are moved between <1 and 4 times per week. A permit is required for moving livestock 5 and 6 times per week. Moving livestock 7 or more times per week is prohibited.
INGLIS RD	506	752	HUNTLY (SW)	Local Streets	Red	Red	Red	Red	Red	Red	Red	Red	The movement of livestock is prohibited on this road.
INGLIS RD	174	506	HUNTLY (SW)	Local Streets	Red	Red	Red	Red	Red	Red	Red	Red	The movement of livestock is prohibited on this road.
INGLIS RD	0	174	HUNTLY (SW)	Local Streets	Red	Red	Red	Red	Red	Red	Red	Red	The movement of livestock is prohibited on this road.
INNOVATION WAY	0	306	NGARUAWAHIA (SW)	Local Streets	Red	Red	Red	Red	Red	Red	Red	Red	The movement of livestock is prohibited on this road.
INSOLL RD	0	777	ONEWHERE - TEAKAU (NW)	Unsealed Roads	Green	Green	Green	Green	Green	Green	Green	Yellow	Livestock movement is permitted between <1 and 6 times per week. Moving livestock more than 7 times per week is prohibited.
IRISH RD	388	1023	AWAROA-TUAKAU	Rural Roads	Green	Green	Green	Green	Green	Yellow	Yellow	Red	Livestock movement is permitted if livestock are moved between <1 and 4 times per week. A permit is required for moving livestock 5 and 6 times per week. Moving livestock 7 or more times per week is prohibited.
IRISH RD	0	388	AWAROA-TUAKAU	Rural Roads	Green	Green	Green	Green	Green	Yellow	Yellow	Red	Livestock movement is permitted if livestock are moved between <1 and 4 times per week. A permit is required for moving livestock 5 and 6 times per week. Moving livestock 7 or more times per week is prohibited.

Road name	Road No. Start	Road No. End	Area	Road hierarchy	<1	1	2	3	4	5	6	7	Permit requirement in Bylaw
ISLAND BLOCK RD	2152	10919	WHANGAMARIN O	Rural Collectors (Low volume)	Yellow	Yellow	Yellow	Yellow	Red	Red	Red	Red	A permit is required to move livestock between <1 and 3 times per week. Moving livestock 4 or more times per week is prohibited.
ISLAND BLOCK RD	2112	2152	WHANGAMARIN O	Rural Collectors (Low volume)	Yellow	Yellow	Yellow	Yellow	Red	Red	Red	Red	A permit is required to move livestock between <1 and 3 times per week. Moving livestock 4 or more times per week is prohibited.
ISLAND BLOCK RD	440	2112	WHANGAMARIN O	Rural Collectors (Low volume)	Yellow	Yellow	Yellow	Yellow	Red	Red	Red	Red	A permit is required to move livestock between <1 and 3 times per week. Moving livestock 4 or more times per week is prohibited.
ISLAND BLOCK RD	0	440	WHANGAMARIN O	Rural Collectors (Low volume)	Yellow	Yellow	Yellow	Yellow	Red	Red	Red	Red	A permit is required to move livestock between <1 and 3 times per week. Moving livestock 4 or more times per week is prohibited.
JACKSON RD	0	67	HUNTLY (SE)	Local Streets	Red	Red	Red	Red	Red	Red	Red	Red	The movement of livestock is prohibited on this road.
JACKSON RD	67	143	HUNTLY (SE)	Local Streets	Red	Red	Red	Red	Red	Red	Red	Red	The movement of livestock is prohibited on this road.
JACKSON ST	224	599	NGARUAWAHIA (SW)	Local Streets	Red	Red	Red	Red	Red	Red	Red	Red	The movement of livestock is prohibited on this road.
JACKSON ST	143	224	NGARUAWAHIA (SW)	Urban Collectors	Yellow	Yellow	Red	Red	Red	Red	Red	Red	Livestock movement is permitted between <1 and 1 times per week. Moving livestock between 2 and 7 times per week is prohibited.
JACKSON ST	120	143	NGARUAWAHIA (SW)	Urban Collectors	Yellow	Yellow	Red	Red	Red	Red	Red	Red	Livestock movement is permitted between <1 and 1 times per week. Moving livestock between 2 and 7 times per week is prohibited.

Road name	Road No. Start	Road No. End	Area	Road hierarchy	<1	1	2	3	4	5	6	7	Permit requirement in Bylaw
JACKSON ST	0	120	NGARUAWAHIA (SW)	Urban Collectors	Yellow	Yellow	Red	Red	Red	Red	Red	Red	Livestock movement is permitted between <1 and 1 times per week. Moving livestock between 2 and 7 times per week is prohibited.
JACKWAY RISE	0	59	WHANGAMARIN O	Local Streets	Red	Red	Red	Red	Red	Red	Red	Red	The movement of livestock is prohibited on this road.
JACOBS LANE (EAST)	0	294	NGARUAWAHIA (SE)	Rural Roads	Green	Green	Green	Green	Green	Yellow	Yellow	Red	Livestock movement is permitted if livestock are moved between <1 and 4 times per week. A permit is required for moving livestock 5 and 6 times per week. Moving livestock 7 or more times per week is prohibited.
JACOBS LANE (WEST)	0	140	NGARUAWAHIA (SE)	Unsealed Roads	Green	Green	Green	Green	Green	Green	Green	Yellow	Livestock movement is permitted between <1 and 6 times per week. Moving livestock more than 7 times per week is prohibited.
JACOBS RD	0	1860	ONEWHERE - TE AKAU (SW)	Unsealed Roads	Green	Green	Green	Green	Green	Green	Green	Yellow	Livestock movement is permitted between <1 and 6 times per week. Moving livestock more than 7 times per week is prohibited.
JAMES AVE	0	103	HUNTLY (NW)	Local Streets	Red	Red	Red	Red	Red	Red	Red	Red	The movement of livestock is prohibited on this road.
JAMES ELLIOT WAY	86	232	AWAROA-TUAKAU	Local Streets	Red	Red	Red	Red	Red	Red	Red	Red	The movement of livestock is prohibited on this road.
JAMES ELLIOT WAY	0	86	AWAROA-TUAKAU	Local Streets	Red	Red	Red	Red	Red	Red	Red	Red	The movement of livestock is prohibited on this road.
JAMES HENRY CRES	0	106	HUNTLY (SE)	Local Streets	Red	Red	Red	Red	Red	Red	Red	Red	The movement of livestock is prohibited on this road.

Road name	Road No. Start	Road No. End	Area	Road hierarchy	<1	1	2	3	4	5	6	7	Permit requirement in Bylaw
JAMES HENRY CRES	106	715	HUNTLY (SE)	Local Streets	Red	Red	Red	Red	Red	Red	Red	Red	The movement of livestock is prohibited on this road.
JAMES RD	0	690	HUNTLY (SE)	Rural Roads	Green	Green	Green	Green	Green	Yellow	Yellow	Red	Livestock movement is permitted if livestock are moved between <1 and 4 times per week. A permit is required for moving livestock 5 and 6 times per week. Moving livestock 7 or more times per week is prohibited.
JAMES ST	140	281	RAGLAN	Local Streets	Red	Red	Red	Red	Red	Red	Red	Red	The movement of livestock is prohibited on this road.
JAMES ST	281	422	RAGLAN	Local Streets	Red	Red	Red	Red	Red	Red	Red	Red	The movement of livestock is prohibited on this road.
JAMES ST	88	140	RAGLAN	Local Streets	Red	Red	Red	Red	Red	Red	Red	Red	The movement of livestock is prohibited on this road.
JAMES ST	0	88	RAGLAN	Local Streets	Red	Red	Red	Red	Red	Red	Red	Red	The movement of livestock is prohibited on this road.
JAMIESON RD (OKAERIA)	300	1917	HUKANUI-WAERENGA (NE)	Unsealed Roads	Green	Green	Green	Green	Green	Green	Green	Yellow	Livestock movement is permitted between <1 and 6 times per week. Moving livestock more than 7 times per week is prohibited.
JAMIESON RD (OKAERIA)	0	300	HUKANUI-WAERENGA (NE)	Rural Roads	Green	Green	Green	Green	Green	Yellow	Yellow	Red	Livestock movement is permitted if livestock are moved between <1 and 4 times per week. A permit is required for moving livestock 5 and 6 times per week. Moving livestock 7 or more times per week is prohibited.
JAMIESON RD (TUAKAU)	0	1075	AWAROA-TUAKAU	Rural Roads	Green	Green	Green	Green	Green	Yellow	Yellow	Red	Livestock movement is permitted if livestock are moved between <1 and 4 times per week. A permit is required for moving livestock 5 and 6 times per week. Moving livestock 7 or more times per week is prohibited.

Road name	Road No. Start	Road No. End	Area	Road hierarchy	<1	1	2	3	4	5	6	7	Permit requirement in Bylaw
JANE CAVE LANE (NORTH)	0	310	NEWCASTLE	Rural Roads									Livestock movement is permitted if livestock are moved between <1 and 4 times per week. A permit is required for moving livestock 5 and 6 times per week. Moving livestock 7 or more times per week is prohibited.
JANE CAVE LANE (SOUTH)	0	200	NEWCASTLE	Rural Roads									Livestock movement is permitted if livestock are moved between <1 and 4 times per week. A permit is required for moving livestock 5 and 6 times per week. Moving livestock 7 or more times per week is prohibited.
JEFFERIS RD	990	3333	WHANGAMARIN O	Unsealed Roads									Livestock movement is permitted between <1 and 6 times per week. Moving livestock more than 7 times per week is prohibited.
JEFFERIS RD	969	990	WHANGAMARIN O	Unsealed Roads									Livestock movement is permitted between <1 and 6 times per week. Moving livestock more than 7 times per week is prohibited.
JEFFERIS RD	0	969	WHANGAMARIN O	Rural Roads									Livestock movement is permitted if livestock are moved between <1 and 4 times per week. A permit is required for moving livestock 5 and 6 times per week. Moving livestock 7 or more times per week is prohibited.
JEFFS RD	0	1174	WHANGAMARIN O	Rural Roads									Livestock movement is permitted if livestock are moved between <1 and 4 times per week. A permit is required for moving livestock 5 and 6 times per week. Moving livestock 7 or more times per week is prohibited.
JELICOE AVE	0	78	AWAROA-TUAKAU	Urban Collectors									Livestock movement is permitted between <1 and 1 times per week. Moving livestock between 2 and 7 times per week is prohibited.
JELICOE AVE	999	1060	AWAROA-TUAKAU	Local Streets									The movement of livestock is prohibited on this road.
JELICOE AVE	889	999	AWAROA-TUAKAU	Local Streets									The movement of livestock is prohibited on this road.

Road name	Road No. Start	Road No. End	Area	Road hierarchy	<1	1	2	3	4	5	6	7	Permit requirement in Bylaw
JELICOE AVE	746	889	AWAROA-TUAKAU	Local Streets	Red	Red	Red	Red	Red	Red	Red	Red	The movement of livestock is prohibited on this road.
JELICOE AVE	585	746	AWAROA-TUAKAU	Local Streets	Red	Red	Red	Red	Red	Red	Red	Red	The movement of livestock is prohibited on this road.
JELICOE AVE	200	585	AWAROA-TUAKAU	Local Streets	Red	Red	Red	Red	Red	Red	Red	Red	The movement of livestock is prohibited on this road.
JELICOE AVE	104	200	AWAROA-TUAKAU	Urban Collectors	Yellow	Yellow	Red	Red	Red	Red	Red	Red	Livestock movement is permitted between <1 and 1 times per week. Moving livestock between 2 and 7 times per week is prohibited.
JELICOE AVE	78	104	AWAROA-TUAKAU	Urban Collectors	Yellow	Yellow	Red	Red	Red	Red	Red	Red	Livestock movement is permitted between <1 and 1 times per week. Moving livestock between 2 and 7 times per week is prohibited.
JERICO RD	0	2066	AWAROA-TUAKAU	Rural Collectors (Low volume)	Yellow	Yellow	Yellow	Yellow	Red	Red	Red	Red	A permit is required to move livestock between <1 and 3 times per week. Moving livestock 4 or more times per week is prohibited.
JERICO RD	3265	3724	AWAROA-TUAKAU	Rural Collectors (Low volume)	Yellow	Yellow	Yellow	Yellow	Red	Red	Red	Red	A permit is required to move livestock between <1 and 3 times per week. Moving livestock 4 or more times per week is prohibited.
JERICO RD	2066	3265	AWAROA-TUAKAU	Rural Collectors (Low volume)	Yellow	Yellow	Yellow	Yellow	Red	Red	Red	Red	A permit is required to move livestock between <1 and 3 times per week. Moving livestock 4 or more times per week is prohibited.
JERICO RD/BEAVER RD WEST SLIP	0	86	AWAROA-TUAKAU	Rural Roads	Green	Green	Green	Green	Green	Yellow	Yellow	Red	Livestock movement is permitted if livestock are moved between <1 and 4 times per week. A permit is required for moving livestock 5 and 6 times per week. Moving livestock 7 or more times per week is prohibited.

Road name	Road No. Start	Road No. End	Area	Road hierarchy	<1	1	2	3	4	5	6	7	Permit requirement in Bylaw
JESMOND ST (EASTBOUND)	0	187	NGARUAWAHIA (SW)	Main Streets									The movement of livestock is prohibited on this road.
JESMOND ST (WESTBOUND)	0	178	NGARUAWAHIA (SW)	Main Streets									The movement of livestock is prohibited on this road.
JEW RD	0	605	NGARUAWAHIA (SE)	Rural Roads									Livestock movement is permitted if livestock are moved between <1 and 4 times per week. A permit is required for moving livestock 5 and 6 times per week. Moving livestock 7 or more times per week is prohibited.
JIMEDA RD	117	579	AWAROA-TUAKAU	Rural Roads									Livestock movement is permitted if livestock are moved between <1 and 4 times per week. A permit is required for moving livestock 5 and 6 times per week. Moving livestock 7 or more times per week is prohibited.
JIMEDA RD	0	117	AWAROA-TUAKAU	Rural Roads									Livestock movement is permitted if livestock are moved between <1 and 4 times per week. A permit is required for moving livestock 5 and 6 times per week. Moving livestock 7 or more times per week is prohibited.
JOHN AVE	0	189	HUNTLY (NW)	Local Streets									The movement of livestock is prohibited on this road.
JOHN ST	0	347	RAGLAN	Local Streets									The movement of livestock is prohibited on this road.
JOHNSON RD	673	732	HUNTLY (SE)	Rural Roads									Livestock movement is permitted if livestock are moved between <1 and 4 times per week. A permit is required for moving livestock 5 and 6 times per week. Moving livestock 7 or more times per week is prohibited.
JOHNSON RD	50	673	HUNTLY (SE)	Unsealed Roads									Livestock movement is permitted between <1 and 6 times per week. Moving livestock more than 7 times per week is prohibited.

Road name	Road No. Start	Road No. End	Area	Road hierarchy	<1	1	2	3	4	5	6	7	Permit requirement in Bylaw
JOHNSON RD	0	50	HUNTLY (SE)	Rural Roads	Green	Green	Green	Green	Green	Yellow	Yellow	Red	Livestock movement is permitted if livestock are moved between <1 and 4 times per week. A permit is required for moving livestock 5 and 6 times per week. Moving livestock 7 or more times per week is prohibited.
JOHNSON ST	62	305	AWAROA-TUAKAU	Local Streets	Red	Red	Red	Red	Red	Red	Red	Red	The movement of livestock is prohibited on this road.
JOHNSON ST	0	62	AWAROA-TUAKAU	Local Streets	Red	Red	Red	Red	Red	Red	Red	Red	The movement of livestock is prohibited on this road.
JON ROE DR	314	345	NEWCASTLE	Local Streets	Red	Red	Red	Red	Red	Red	Red	Red	The movement of livestock is prohibited on this road.
JON ROE DR	0	314	NEWCASTLE	Local Streets	Red	Red	Red	Red	Red	Red	Red	Red	The movement of livestock is prohibited on this road.
JORDAN ST	0	152	NGARUAWAHIA (SW)	Main Streets	Red	Red	Red	Red	Red	Red	Red	Red	The movement of livestock is prohibited on this road.
JORDAN ST	152	259	NGARUAWAHIA (SW)	Local Streets	Red	Red	Red	Red	Red	Red	Red	Red	The movement of livestock is prohibited on this road.
JOSEPH ST	538	615	HUNTLY (NW)	Unsealed Roads	Green	Green	Green	Green	Green	Green	Green	Yellow	Livestock movement is permitted between <1 and 6 times per week. Moving livestock more than 7 times per week is prohibited.
JOSEPH ST	356	538	HUNTLY (NW)	Local Streets	Red	Red	Red	Red	Red	Red	Red	Red	The movement of livestock is prohibited on this road.

Road name	Road No. Start	Road No. End	Area	Road hierarchy	<1	1	2	3	4	5	6	7	Permit requirement in Bylaw
JOSEPH ST	234	356	HUNTLY (NW)	Local Streets	Red	Red	Red	Red	Red	Red	Red	Red	The movement of livestock is prohibited on this road.
JOSEPH ST	81	234	HUNTLY (NW)	Local Streets	Red	Red	Red	Red	Red	Red	Red	Red	The movement of livestock is prohibited on this road.
JOSEPH ST	0	81	HUNTLY (NW)	Local Streets	Red	Red	Red	Red	Red	Red	Red	Red	The movement of livestock is prohibited on this road.
JOSEPHINE PL	0	166	WHANGAMARIN O	Rural Roads	Green	Green	Green	Green	Green	Yellow	Yellow	Red	Livestock movement is permitted if livestock are moved between <1 and 4 times per week. A permit is required for moving livestock 5 and 6 times per week. Moving livestock 7 or more times per week is prohibited.
KAAWA SCHOOL RD	0	2294	ONEWHERE - TE AKAU (NW)	Unsealed Roads	Green	Green	Green	Green	Green	Green	Green	Yellow	Livestock movement is permitted between <1 and 6 times per week. Moving livestock more than 7 times per week is prohibited.
KAHUI AVE	0	249	EUREKA	Local Streets	Red	Red	Red	Red	Red	Red	Red	Red	The movement of livestock is prohibited on this road.
KAIAUA RD	6293	9449	WHANGAMARIN O	Rural Collectors (Low volume)	Yellow	Yellow	Yellow	Yellow	Red	Red	Red	Red	A permit is required to move livestock between <1 and 3 times per week. Moving livestock 4 or more times per week is prohibited.
KAIAUA RD	5139	6293	WHANGAMARIN O	Rural Collectors (Low volume)	Yellow	Yellow	Yellow	Yellow	Red	Red	Red	Red	A permit is required to move livestock between <1 and 3 times per week. Moving livestock 4 or more times per week is prohibited.
KAIAUA RD	3109	5139	WHANGAMARIN O	Rural Collectors (Low volume)	Yellow	Yellow	Yellow	Yellow	Red	Red	Red	Red	A permit is required to move livestock between <1 and 3 times per week. Moving livestock 4 or more times per week is prohibited.

Road name	Road No. Start	Road No. End	Area	Road hierarchy	<1	1	2	3	4	5	6	7	Permit requirement in Bylaw
KAIAUA RD	0	3109	WHANGAMARIN O	Rural Collectors (Low volume)									A permit is required to move livestock between <1 and 3 times per week. Moving livestock 4 or more times per week is prohibited.
KAINUI RD	4802	4873	HUKANUI-WAERENGA (SE)	Rural Collectors (Low volume)									A permit is required to move livestock between <1 and 3 times per week. Moving livestock 4 or more times per week is prohibited.
KAINUI RD	5801	7237	NGARUAWAHIA (SE)	Rural Collectors (Low volume)									A permit is required to move livestock between <1 and 3 times per week. Moving livestock 4 or more times per week is prohibited.
KAINUI RD	0	4802	HUKANUI-WAERENGA (SE)	Rural Collectors (Low volume)									A permit is required to move livestock between <1 and 3 times per week. Moving livestock 4 or more times per week is prohibited.
KAINUI RD	4933	5801	HUKANUI-WAERENGA (SE)	Rural Collectors (Low volume)									A permit is required to move livestock between <1 and 3 times per week. Moving livestock 4 or more times per week is prohibited.
KAINUI RD	4873	4933	HUKANUI-WAERENGA (SE)	Rural Collectors (Low volume)									A permit is required to move livestock between <1 and 3 times per week. Moving livestock 4 or more times per week is prohibited.
KAIPO FLATS RD	0	1124	ONEWHERE - TE AKAU (NW)	Rural Roads									Livestock movement is permitted if livestock are moved between <1 and 4 times per week. A permit is required for moving livestock 5 and 6 times per week. Moving livestock 7 or more times per week is prohibited.
KAIPO FLATS RD	1124	2110	ONEWHERE - TE AKAU (NW)	Rural Roads									Livestock movement is permitted if livestock are moved between <1 and 4 times per week. A permit is required for moving livestock 5 and 6 times per week. Moving livestock 7 or more times per week is prohibited.
KAIPO FLATS RD	2110	2961	ONEWHERE - TE AKAU (NW)	Rural Roads									Livestock movement is permitted if livestock are moved between <1 and 4 times per week. A permit is required for moving livestock 5 and 6 times per week. Moving livestock 7 or more times per week is prohibited.

Road name	Road No. Start	Road No. End	Area	Road hierarchy	<1	1	2	3	4	5	6	7	Permit requirement in Bylaw
KAIPO FLATS RD	2961	3070	ONEWHERE - TE AKAU (NW)	Local Streets	Red	Red	Red	Red	Red	Red	Red	Red	The movement of livestock is prohibited on this road.
KAIPO FLATS RD LOOP	2215	2930	ONEWHERE - TE AKAU (NW)	Rural Roads	Green	Green	Green	Green	Green	Yellow	Yellow	Red	Livestock movement is permitted if livestock are moved between <1 and 4 times per week. A permit is required for moving livestock 5 and 6 times per week. Moving livestock 7 or more times per week is prohibited.
KAIPO FLATS RD LOOP	1808	2215	ONEWHERE - TE AKAU (NW)	Rural Roads	Green	Green	Green	Green	Green	Yellow	Yellow	Red	Livestock movement is permitted if livestock are moved between <1 and 4 times per week. A permit is required for moving livestock 5 and 6 times per week. Moving livestock 7 or more times per week is prohibited.
KAIPO FLATS RD LOOP	159	1808	ONEWHERE - TE AKAU (NW)	Unsealed Roads	Green	Green	Green	Green	Green	Green	Green	Yellow	Livestock movement is permitted between <1 and 6 times per week. Moving livestock more than 7 times per week is prohibited.
KAIPO FLATS RD LOOP	0	159	ONEWHERE - TE AKAU (NW)	Rural Roads	Green	Green	Green	Green	Green	Yellow	Yellow	Red	Livestock movement is permitted if livestock are moved between <1 and 4 times per week. A permit is required for moving livestock 5 and 6 times per week. Moving livestock 7 or more times per week is prohibited.
KAIROA CRT	0	56	AWAROA-TUAKAU	Local Streets	Red	Red	Red	Red	Red	Red	Red	Red	The movement of livestock is prohibited on this road.
KAITOKE ST (EAST)	0	225	RAGLAN	Local Streets	Red	Red	Red	Red	Red	Red	Red	Red	The movement of livestock is prohibited on this road.
KAITOKE ST (WEST)	0	59	RAGLAN	Local Streets	Red	Red	Red	Red	Red	Red	Red	Red	The movement of livestock is prohibited on this road.
KANUKA RD	0	189	NGARUAWAHIA (SE)	Rural Roads	Green	Green	Green	Green	Green	Yellow	Yellow	Red	Livestock movement is permitted if livestock are moved between <1 and 4 times per week. A permit is required for moving livestock 5 and 6 times per week. Moving livestock 7 or more times per week is prohibited.

Road name	Road No. Start	Road No. End	Area	Road hierarchy	<1	1	2	3	4	5	6	7	Permit requirement in Bylaw
KANUKA ST	0	117	RAGLAN	Local Streets	Red	Red	Red	Red	Red	Red	Red	Red	The movement of livestock is prohibited on this road.
KARAKARIKI RD	4768	5829	NEWCASTLE	Rural Roads	Green	Green	Green	Green	Green	Yellow	Yellow	Red	Livestock movement is permitted if livestock are moved between <1 and 4 times per week. A permit is required for moving livestock 5 and 6 times per week. Moving livestock 7 or more times per week is prohibited.
KARAKARIKI RD	6075	7978	NEWCASTLE	Unsealed Roads	Green	Green	Green	Green	Green	Green	Green	Yellow	Livestock movement is permitted between <1 and 6 times per week. Moving livestock more than 7 times per week is prohibited.
KARAKARIKI RD	5829	6075	NEWCASTLE	Unsealed Roads	Green	Green	Green	Green	Green	Green	Green	Yellow	Livestock movement is permitted between <1 and 6 times per week. Moving livestock more than 7 times per week is prohibited.
KARAKARIKI RD	0	4768	NEWCASTLE	Rural Collectors (Low volume)	Yellow	Yellow	Yellow	Yellow	Red	Red	Red	Red	A permit is required to move livestock between <1 and 3 times per week. Moving livestock 4 or more times per week is prohibited.
KARAKARIKI VALLEY RD	0	2440	NEWCASTLE	Rural Roads	Green	Green	Green	Green	Green	Yellow	Yellow	Red	Livestock movement is permitted if livestock are moved between <1 and 4 times per week. A permit is required for moving livestock 5 and 6 times per week. Moving livestock 7 or more times per week is prohibited.
KAREKARE AVE	0	94	RAGLAN	Local Streets	Red	Red	Red	Red	Red	Red	Red	Red	The movement of livestock is prohibited on this road.
KARIOI CRES	0	99	RAGLAN	Local Streets	Red	Red	Red	Red	Red	Red	Red	Red	The movement of livestock is prohibited on this road.
KAURI LANE	0	240	HUNTLY (SW)	Rural Roads	Green	Green	Green	Green	Green	Yellow	Yellow	Red	Livestock movement is permitted if livestock are moved between <1 and 4 times per week. A permit is required for moving livestock 5 and 6 times per week. Moving livestock 7 or more times per week is prohibited.

Road name	Road No. Start	Road No. End	Area	Road hierarchy	<1	1	2	3	4	5	6	7	Permit requirement in Bylaw
KAURI RD	0	5335	ONEWHEREO - TE AKAU (NW)	Rural Collectors (Low volume)	Yellow	Yellow	Yellow	Yellow	Red	Red	Red	Red	A permit is required to move livestock between <1 and 3 times per week. Moving livestock 4 or more times per week is prohibited.
KAURI RIDGE DR	0	282	NGARUAWAHIA (SW)	Rural Roads	Green	Green	Green	Green	Green	Yellow	Yellow	Red	Livestock movement is permitted if livestock are moved between <1 and 4 times per week. A permit is required for moving livestock 5 and 6 times per week. Moving livestock 7 or more times per week is prohibited.
KAWHIA RD	3607	4674	RAGLAN	Rural Collectors (Low volume)	Yellow	Yellow	Yellow	Yellow	Red	Red	Red	Red	A permit is required to move livestock between <1 and 3 times per week. Moving livestock 4 or more times per week is prohibited.
KAWHIA RD	4674	10715	RAGLAN	Unsealed Roads	Green	Green	Green	Green	Green	Green	Green	Yellow	Livestock movement is permitted between <1 and 6 times per week. Moving livestock more than 7 times per week is prohibited.
KAWHIA RD	10715	14001	RAGLAN	Unsealed Roads	Green	Green	Green	Green	Green	Green	Green	Yellow	Livestock movement is permitted between <1 and 6 times per week. Moving livestock more than 7 times per week is prohibited.
KAWHIA RD	14001	14134	RAGLAN	Unsealed Roads	Green	Green	Green	Green	Green	Green	Green	Yellow	Livestock movement is permitted between <1 and 6 times per week. Moving livestock more than 7 times per week is prohibited.
KAWHIA RD	15889	16105	RAGLAN	Rural Roads	Green	Green	Green	Green	Green	Yellow	Yellow	Red	Livestock movement is permitted if livestock are moved between <1 and 4 times per week. A permit is required for moving livestock 5 and 6 times per week. Moving livestock 7 or more times per week is prohibited.
KAWHIA RD	16105	16166	RAGLAN	Rural Roads	Green	Green	Green	Green	Green	Yellow	Yellow	Red	Livestock movement is permitted if livestock are moved between <1 and 4 times per week. A permit is required for moving livestock 5 and 6 times per week. Moving livestock 7 or more times per week is prohibited.
KAWHIA RD	0	3607	RAGLAN	Rural Collectors (Low volume)	Yellow	Yellow	Yellow	Yellow	Red	Red	Red	Red	A permit is required to move livestock between <1 and 3 times per week. Moving livestock 4 or more times per week is prohibited.

Road name	Road No. Start	Road No. End	Area	Road hierarchy	<1	1	2	3	4	5	6	7	Permit requirement in Bylaw
KAWHIA RD	16166	17920	RAGLAN	Unsealed Roads	Green	Green	Green	Green	Green	Green	Green	Yellow	Livestock movement is permitted between <1 and 6 times per week. Moving livestock more than 7 times per week is prohibited.
KAWHIA RD	15744	15889	RAGLAN	Unsealed Roads	Green	Green	Green	Green	Green	Green	Green	Yellow	Livestock movement is permitted between <1 and 6 times per week. Moving livestock more than 7 times per week is prohibited.
KAWHIA RD	14134	15663	RAGLAN	Unsealed Roads	Green	Green	Green	Green	Green	Green	Green	Yellow	Livestock movement is permitted between <1 and 6 times per week. Moving livestock more than 7 times per week is prohibited.
KAWHIA RD	15663	15744	RAGLAN	Unsealed Roads	Green	Green	Green	Green	Green	Green	Green	Yellow	Livestock movement is permitted between <1 and 6 times per week. Moving livestock more than 7 times per week is prohibited.
KAY RD	0	676	NGARUAWAHIA (SE)	Rural Collectors (High volume)	Yellow	Yellow	Red	Red	Red	Red	Red	Red	A permit is required to move livestock between <1 and 1 times per week. Moving livestock 2 or more times per week is prohibited.
KEITH RD	2916	4768	HUKANUI-WAERENGA (NE)	Rural Roads	Green	Green	Green	Green	Green	Yellow	Yellow	Red	Livestock movement is permitted if livestock are moved between <1 and 4 times per week. A permit is required for moving livestock 5 and 6 times per week. Moving livestock 7 or more times per week is prohibited.
KEITH RD	1664	2916	HUKANUI-WAERENGA (NE)	Rural Roads	Green	Green	Green	Green	Green	Yellow	Yellow	Red	Livestock movement is permitted if livestock are moved between <1 and 4 times per week. A permit is required for moving livestock 5 and 6 times per week. Moving livestock 7 or more times per week is prohibited.
KEITH RD	0	1664	HUKANUI-WAERENGA (NE)	Rural Roads	Green	Green	Green	Green	Green	Yellow	Yellow	Red	Livestock movement is permitted if livestock are moved between <1 and 4 times per week. A permit is required for moving livestock 5 and 6 times per week. Moving livestock 7 or more times per week is prohibited.
KELLY RD (MERCER)	1295	2014	AWAROA-TUAKAU	Unsealed Roads	Green	Green	Green	Green	Green	Green	Green	Yellow	Livestock movement is permitted between <1 and 6 times per week. Moving livestock more than 7 times per week is prohibited.

Road name	Road No. Start	Road No. End	Area	Road hierarchy	<1	1	2	3	4	5	6	7	Permit requirement in Bylaw
KELLY RD (MERCER)	0	1295	AWAROA-TUAKAU	Rural Roads									Livestock movement is permitted if livestock are moved between <1 and 4 times per week. A permit is required for moving livestock 5 and 6 times per week. Moving livestock 7 or more times per week is prohibited.
KELLY RD (WAERENGA)	0	703	WHANGAMARIN O	Rural Roads									Livestock movement is permitted if livestock are moved between <1 and 4 times per week. A permit is required for moving livestock 5 and 6 times per week. Moving livestock 7 or more times per week is prohibited.
KELLYVILLE RD	61	2773	AWAROA-TUAKAU	Rural Roads									Livestock movement is permitted if livestock are moved between <1 and 4 times per week. A permit is required for moving livestock 5 and 6 times per week. Moving livestock 7 or more times per week is prohibited.
KELLYVILLE RD	0	61	AWAROA-TUAKAU	Rural Roads									Livestock movement is permitted if livestock are moved between <1 and 4 times per week. A permit is required for moving livestock 5 and 6 times per week. Moving livestock 7 or more times per week is prohibited.
KELM RD	0	1077	NGARUAWAHIA (SE)	Rural Roads									Livestock movement is permitted if livestock are moved between <1 and 4 times per week. A permit is required for moving livestock 5 and 6 times per week. Moving livestock 7 or more times per week is prohibited.
KELM RD	1077	1881	NGARUAWAHIA (SE)	Rural Roads									Livestock movement is permitted if livestock are moved between <1 and 4 times per week. A permit is required for moving livestock 5 and 6 times per week. Moving livestock 7 or more times per week is prohibited.
KELSEY RD	0	70	HUNTLY (SW)	Rural Roads									Livestock movement is permitted if livestock are moved between <1 and 4 times per week. A permit is required for moving livestock 5 and 6 times per week. Moving livestock 7 or more times per week is prohibited.
KENT ST	550	599	NGARUAWAHIA (SE)	Local Streets									The movement of livestock is prohibited on this road.
KENT ST	0	402	NGARUAWAHIA (SE)	Local Streets									The movement of livestock is prohibited on this road.

Road name	Road No. Start	Road No. End	Area	Road hierarchy	<1	1	2	3	4	5	6	7	Permit requirement in Bylaw
KENT ST	402	550	NGARUAWAHIA (SE)	Local Streets	Red	Red	Red	Red	Red	Red	Red	Red	The movement of livestock is prohibited on this road.
KENT ST	599	825	NGARUAWAHIA (SE)	Rural Roads	Green	Green	Green	Green	Green	Yellow	Yellow	Red	Livestock movement is permitted if livestock are moved between <1 and 4 times per week. A permit is required for moving livestock 5 and 6 times per week. Moving livestock 7 or more times per week is prohibited.
KEPLER ST	0	171	NGARUAWAHIA (SW)	Local Streets	Red	Red	Red	Red	Red	Red	Red	Red	The movement of livestock is prohibited on this road.
KEPLER ST	171	341	NGARUAWAHIA (SW)	Local Streets	Red	Red	Red	Red	Red	Red	Red	Red	The movement of livestock is prohibited on this road.
KERERU RD	0	177	ONEWHEREO - TE AKAU (SW)	Local Streets	Red	Red	Red	Red	Red	Red	Red	Red	The movement of livestock is prohibited on this road.
KERERU RD	177	378	ONEWHEREO - TE AKAU (SW)	Local Streets	Red	Red	Red	Red	Red	Red	Red	Red	The movement of livestock is prohibited on this road.
KERERU RD	378	2805	ONEWHEREO - TE AKAU (SW)	Unsealed Roads	Green	Green	Green	Green	Green	Green	Green	Yellow	Livestock movement is permitted between <1 and 6 times per week. Moving livestock more than 7 times per week is prohibited.
KERIE RD	0	1136	HUKANUI-WAERENGA (SE)	Rural Collectors (Low volume)	Yellow	Yellow	Yellow	Yellow	Red	Red	Red	Red	A permit is required to move livestock between <1 and 3 times per week. Moving livestock 4 or more times per week is prohibited.
KERIE RD	1136	1818	HUKANUI-WAERENGA (SE)	Rural Collectors (Low volume)	Yellow	Yellow	Yellow	Yellow	Red	Red	Red	Red	A permit is required to move livestock between <1 and 3 times per week. Moving livestock 4 or more times per week is prohibited.

Road name	Road No. Start	Road No. End	Area	Road hierarchy	<1	1	2	3	4	5	6	7	Permit requirement in Bylaw
KERNOTT RD	0	295	NGARUAWAHIA (SW)	Local Streets	Red	Red	Red	Red	Red	Red	Red	Red	The movement of livestock is prohibited on this road.
KERR RD	0	831	ONEWHEREO - TE AKAU (NW)	Unsealed Roads	Green	Green	Green	Green	Green	Green	Green	Yellow	Livestock movement is permitted between <1 and 6 times per week. Moving livestock more than 7 times per week is prohibited.
KEW PL	0	184	TAMAHERE	Rural Roads	Green	Green	Green	Green	Green	Yellow	Yellow	Red	Livestock movement is permitted if livestock are moved between <1 and 4 times per week. A permit is required for moving livestock 5 and 6 times per week. Moving livestock 7 or more times per week is prohibited.
KIA TOA ST	0	175	NGARUAWAHIA (SW)	Local Streets	Red	Red	Red	Red	Red	Red	Red	Red	The movement of livestock is prohibited on this road.
KIA TOA ST	175	343	NGARUAWAHIA (SW)	Local Streets	Red	Red	Red	Red	Red	Red	Red	Red	The movement of livestock is prohibited on this road.
KIDD RD	0	1829	AWAROA-TUAKAU	Rural Collectors (Low volume)	Yellow	Yellow	Yellow	Yellow	Red	Red	Red	Red	A permit is required to move livestock between <1 and 3 times per week. Moving livestock 4 or more times per week is prohibited.
KILBRYDE CRES	258	333	AWAROA-TUAKAU	Local Streets	Red	Red	Red	Red	Red	Red	Red	Red	The movement of livestock is prohibited on this road.
KILBRYDE CRES	187	258	AWAROA-TUAKAU	Local Streets	Red	Red	Red	Red	Red	Red	Red	Red	The movement of livestock is prohibited on this road.
KILBRYDE CRES	0	187	AWAROA-TUAKAU	Local Streets	Red	Red	Red	Red	Red	Red	Red	Red	The movement of livestock is prohibited on this road.

Road name	Road No. Start	Road No. End	Area	Road hierarchy	<1	1	2	3	4	5	6	7	Permit requirement in Bylaw
KILDARE CRES	0	80	NGARUAWAHIA (SE)	Local Streets	Red	Red	Red	Red	Red	Red	Red	Red	The movement of livestock is prohibited on this road.
KIMIHIA EAST RD	0	740	HUNTLY (SE)	Rural Roads	Green	Green	Green	Green	Green	Yellow	Yellow	Red	Livestock movement is permitted if livestock are moved between <1 and 4 times per week. A permit is required for moving livestock 5 and 6 times per week. Moving livestock 7 or more times per week is prohibited.
KIMIHIA RD	173	691	HUNTLY (SE)	Urban Collectors	Yellow	Yellow	Red	Red	Red	Red	Red	Red	Livestock movement is permitted between <1 and 1 times per week. Moving livestock between 2 and 7 times per week is prohibited.
KIMIHIA RD	61	173	HUNTLY (SE)	Urban Collectors	Yellow	Yellow	Red	Red	Red	Red	Red	Red	Livestock movement is permitted between <1 and 1 times per week. Moving livestock between 2 and 7 times per week is prohibited.
KIMIHIA RD	0	61	HUNTLY (SE)	Local Streets	Red	Red	Red	Red	Red	Red	Red	Red	The movement of livestock is prohibited on this road.
KIMIHIA RD	2157	2347	HUNTLY (SE)	Rural Roads	Green	Green	Green	Green	Green	Yellow	Yellow	Red	Livestock movement is permitted if livestock are moved between <1 and 4 times per week. A permit is required for moving livestock 5 and 6 times per week. Moving livestock 7 or more times per week is prohibited.
KIMIHIA RD	1572	2157	HUNTLY (SE)	Rural Collectors (High volume)	Yellow	Yellow	Red	Red	Red	Red	Red	Red	A permit is required to move livestock between <1 and 1 times per week. Moving livestock 2 or more times per week is prohibited.
KIMIHIA RD	852	1572	HUNTLY (SE)	Local Streets	Red	Red	Red	Red	Red	Red	Red	Red	The movement of livestock is prohibited on this road.
KIMIHIA RD	691	852	HUNTLY (SE)	Urban Collectors	Yellow	Yellow	Red	Red	Red	Red	Red	Red	Livestock movement is permitted between <1 and 1 times per week. Moving livestock between 2 and 7 times per week is prohibited.

Road name	Road No. Start	Road No. End	Area	Road hierarchy	<1	1	2	3	4	5	6	7	Permit requirement in Bylaw
KIMIHIA RD HLA (#101-#121)	0	117	HUNTLY (SE)	Local Streets									The movement of livestock is prohibited on this road.
KIMIKIMI RD	0	360	AWAROA-TUAKAU	Unsealed Roads									Livestock movement is permitted between <1 and 6 times per week. Moving livestock more than 7 times per week is prohibited.
KING RD	99	1084	WHANGAMARIN O	Unsealed Roads									Livestock movement is permitted between <1 and 6 times per week. Moving livestock more than 7 times per week is prohibited.
KING RD	0	99	WHANGAMARIN O	Rural Roads									Livestock movement is permitted if livestock are moved between <1 and 4 times per week. A permit is required for moving livestock 5 and 6 times per week. Moving livestock 7 or more times per week is prohibited.
KING ST	0	140	NGARUAWAHIA (SE)	Local Streets									The movement of livestock is prohibited on this road.
KING ST	140	410	NGARUAWAHIA (SE)	Local Streets									The movement of livestock is prohibited on this road.
KIRKLEE LANE	0	296	AWAROA-TUAKAU	Local Streets									The movement of livestock is prohibited on this road.
KIROA RD	0	1741	EUREKA	Rural Roads									Livestock movement is permitted if livestock are moved between <1 and 4 times per week. A permit is required for moving livestock 5 and 6 times per week. Moving livestock 7 or more times per week is prohibited.
KIRRIEMUIR CL	0	220	TAMAHERE	Rural Roads									Livestock movement is permitted if livestock are moved between <1 and 4 times per week. A permit is required for moving livestock 5 and 6 times per week. Moving livestock 7 or more times per week is prohibited.

Road name	Road No. Start	Road No. End	Area	Road hierarchy	<1	1	2	3	4	5	6	7	Permit requirement in Bylaw
KITSON RD	0	1078	AWAROA-TUAKAU	Unsealed Roads									Livestock movement is permitted between <1 and 6 times per week. Moving livestock more than 7 times per week is prohibited.
KIWI RD	0	118	WHANGAMARIN O	Rural Roads									Livestock movement is permitted if livestock are moved between <1 and 4 times per week. A permit is required for moving livestock 5 and 6 times per week. Moving livestock 7 or more times per week is prohibited.
KLONDYKE RD	10989	15399	ONEWHERE - TE AKAU (NW)	Unsealed Roads									Livestock movement is permitted between <1 and 6 times per week. Moving livestock more than 7 times per week is prohibited.
KLONDYKE RD	7272	10989	ONEWHERE - TE AKAU (NW)	Unsealed Roads									Livestock movement is permitted between <1 and 6 times per week. Moving livestock more than 7 times per week is prohibited.
KLONDYKE RD	3711	7272	ONEWHERE - TE AKAU (NW)	Unsealed Roads									Livestock movement is permitted between <1 and 6 times per week. Moving livestock more than 7 times per week is prohibited.
KLONDYKE RD	3348	3711	ONEWHERE - TE AKAU (NW)	Rural Roads									Livestock movement is permitted if livestock are moved between <1 and 4 times per week. A permit is required for moving livestock 5 and 6 times per week. Moving livestock 7 or more times per week is prohibited.
KLONDYKE RD	0	3348	ONEWHERE - TE AKAU (NW)	Rural Roads									Livestock movement is permitted if livestock are moved between <1 and 4 times per week. A permit is required for moving livestock 5 and 6 times per week. Moving livestock 7 or more times per week is prohibited.
KLONDYKE RD	15399	18526	ONEWHERE - TE AKAU (NW)	Unsealed Roads									Livestock movement is permitted between <1 and 6 times per week. Moving livestock more than 7 times per week is prohibited.
KNEEBONE RD	6065	6691	HUKANUI-WAERENGA (SE)	Rural Roads									Livestock movement is permitted if livestock are moved between <1 and 4 times per week. A permit is required for moving livestock 5 and 6 times per week. Moving livestock 7 or more times per week is prohibited.

Road name	Road No. Start	Road No. End	Area	Road hierarchy	<1	1	2	3	4	5	6	7	Permit requirement in Bylaw
KNEEBONE RD	0	50	HUKANUI-WAERENGA (SE)	Rural Roads									Livestock movement is permitted if livestock are moved between <1 and 4 times per week. A permit is required for moving livestock 5 and 6 times per week. Moving livestock 7 or more times per week is prohibited.
KNEEBONE RD	3559	6018	HUKANUI-WAERENGA (SE)	Rural Roads									Livestock movement is permitted if livestock are moved between <1 and 4 times per week. A permit is required for moving livestock 5 and 6 times per week. Moving livestock 7 or more times per week is prohibited.
KNEEBONE RD	6018	6065	HUKANUI-WAERENGA (SE)	Rural Roads									Livestock movement is permitted if livestock are moved between <1 and 4 times per week. A permit is required for moving livestock 5 and 6 times per week. Moving livestock 7 or more times per week is prohibited.
KNEEBONE RD	50	3559	HUKANUI-WAERENGA (SE)	Unsealed Roads									Livestock movement is permitted between <1 and 6 times per week. Moving livestock more than 7 times per week is prohibited.
KNIGHT LANE	109	369	AWAROA-TUAKAU	Rural Roads									Livestock movement is permitted if livestock are moved between <1 and 4 times per week. A permit is required for moving livestock 5 and 6 times per week. Moving livestock 7 or more times per week is prohibited.
KNIGHT LANE	0	109	AWAROA-TUAKAU	Rural Roads									Livestock movement is permitted if livestock are moved between <1 and 4 times per week. A permit is required for moving livestock 5 and 6 times per week. Moving livestock 7 or more times per week is prohibited.
KOHANGA RD	0	808	ONEWHEREO - TE AKAU (NW)	Rural Collectors (Low volume)									A permit is required to move livestock between <1 and 3 times per week. Moving livestock 4 or more times per week is prohibited.
KOHANGA RD	6561	6695	ONEWHEREO - TE AKAU (NW)	Local Streets									The movement of livestock is prohibited on this road.
KOHANGA RD	4464	6561	ONEWHEREO - TE AKAU (NW)	Rural Collectors (Low volume)									A permit is required to move livestock between <1 and 3 times per week. Moving livestock 4 or more times per week is prohibited.

Road name	Road No. Start	Road No. End	Area	Road hierarchy	<1	1	2	3	4	5	6	7	Permit requirement in Bylaw
KOHANGA RD	2525	4464	ONEWHEREO - TE AKAU (NW)	Rural Collectors (Low volume)	Yellow	Yellow	Yellow	Yellow	Red	Red	Red	Red	A permit is required to move livestock between <1 and 3 times per week. Moving livestock 4 or more times per week is prohibited.
KOHANGA RD	1417	2525	ONEWHEREO - TE AKAU (NW)	Rural Collectors (Low volume)	Yellow	Yellow	Yellow	Yellow	Red	Red	Red	Red	A permit is required to move livestock between <1 and 3 times per week. Moving livestock 4 or more times per week is prohibited.
KOHANGA RD	808	1417	ONEWHEREO - TE AKAU (NW)	Rural Collectors (Low volume)	Yellow	Yellow	Yellow	Yellow	Red	Red	Red	Red	A permit is required to move livestock between <1 and 3 times per week. Moving livestock 4 or more times per week is prohibited.
KOHANGA RD/TE KUMI RD SLIP	0	269	ONEWHEREO - TE AKAU (NW)	Rural Roads	Green	Green	Green	Green	Green	Yellow	Yellow	Red	Livestock movement is permitted if livestock are moved between <1 and 4 times per week. A permit is required for moving livestock 5 and 6 times per week. Moving livestock 7 or more times per week is prohibited.
KOHANGA STORE RD	154	1146	ONEWHEREO - TE AKAU (NW)	Unsealed Roads	Green	Green	Green	Green	Green	Green	Green	Yellow	Livestock movement is permitted between <1 and 6 times per week. Moving livestock more than 7 times per week is prohibited.
KOHANGA STORE RD	0	154	ONEWHEREO - TE AKAU (NW)	Rural Roads	Green	Green	Green	Green	Green	Yellow	Yellow	Red	Livestock movement is permitted if livestock are moved between <1 and 4 times per week. A permit is required for moving livestock 5 and 6 times per week. Moving livestock 7 or more times per week is prohibited.
KOHEKOHE CRES	163	355	WHANGAMARIN O	Local Streets	Red	Red	Red	Red	Red	Red	Red	Red	The movement of livestock is prohibited on this road.
KOHEKOHE CRES	0	163	WHANGAMARIN O	Local Streets	Red	Red	Red	Red	Red	Red	Red	Red	The movement of livestock is prohibited on this road.
KOHEROA RD	1471	2387	AWAROA-TUAKAU	Rural Collectors (Low volume)	Yellow	Yellow	Yellow	Yellow	Red	Red	Red	Red	A permit is required to move livestock between <1 and 3 times per week. Moving livestock 4 or more times per week is prohibited.

Road name	Road No. Start	Road No. End	Area	Road hierarchy	<1	1	2	3	4	5	6	7	Permit requirement in Bylaw
KOHEROA RD	305	765	AWAROA-TUAKAU	Local Streets									The movement of livestock is prohibited on this road.
KOHEROA RD	188	305	AWAROA-TUAKAU	Local Streets									The movement of livestock is prohibited on this road.
KOHEROA RD	155	188	AWAROA-TUAKAU	Local Streets									The movement of livestock is prohibited on this road.
KOHEROA RD	55	155	AWAROA-TUAKAU	Local Streets									The movement of livestock is prohibited on this road.
KOHEROA RD	0	55	AWAROA-TUAKAU	Local Streets									The movement of livestock is prohibited on this road.
KOHEROA RD	10847	10870	WHANGAMARIN O	Rural Collectors (Low volume)									A permit is required to move livestock between <1 and 3 times per week. Moving livestock 4 or more times per week is prohibited.
KOHEROA RD	10773	10847	WHANGAMARIN O	Rural Collectors (High volume)									A permit is required to move livestock between <1 and 1 times per week. Moving livestock 2 or more times per week is prohibited.
KOHEROA RD	7773	10773	WHANGAMARIN O	Rural Collectors (High volume)									A permit is required to move livestock between <1 and 1 times per week. Moving livestock 2 or more times per week is prohibited.
KOHEROA RD	5030	7773	WHANGAMARIN O	Rural Collectors (Low volume)									A permit is required to move livestock between <1 and 3 times per week. Moving livestock 4 or more times per week is prohibited.

Road name	Road No. Start	Road No. End	Area	Road hierarchy	<1	1	2	3	4	5	6	7	Permit requirement in Bylaw
KOHEROA RD	2419	5030	WHANGAMARIN O	Rural Collectors (Low volume)	Yellow	Yellow	Yellow	Yellow	Red	Red	Red	Red	A permit is required to move livestock between <1 and 3 times per week. Moving livestock 4 or more times per week is prohibited.
KOHEROA RD	2387	2419	WHANGAMARIN O	Rural Collectors (Low volume)	Yellow	Yellow	Yellow	Yellow	Red	Red	Red	Red	A permit is required to move livestock between <1 and 3 times per week. Moving livestock 4 or more times per week is prohibited.
KOHEROA RD	1245	1471	AWAROA-TUAKAU	Local Streets	Red	Red	Red	Red	Red	Red	Red	Red	The movement of livestock is prohibited on this road.
KOHEROA RD	765	1245	AWAROA-TUAKAU	Local Streets	Red	Red	Red	Red	Red	Red	Red	Red	The movement of livestock is prohibited on this road.
KOKONGA EAST RD	0	4116	ONEWHERE - TEAKAU (NW)	Unsealed Roads	Green	Green	Green	Green	Green	Green	Green	Yellow	Livestock movement is permitted between <1 and 6 times per week. Moving livestock more than 7 times per week is prohibited.
KOKONGA WEST RD	0	1232	ONEWHERE - TEAKAU (NW)	Unsealed Roads	Green	Green	Green	Green	Green	Green	Green	Yellow	Livestock movement is permitted between <1 and 6 times per week. Moving livestock more than 7 times per week is prohibited.
KOMAK RD	0	650	HUKANUI-WAERENGA (SE)	Local Streets	Red	Red	Red	Red	Red	Red	Red	Red	The movement of livestock is prohibited on this road.
KOPPENS RD	0	508	TAMAHERE	Local Streets	Red	Red	Red	Red	Red	Red	Red	Red	The movement of livestock is prohibited on this road.
KOPIUKU RD	7686	8041	WHANGAMARIN O	Rural Roads	Green	Green	Green	Green	Green	Yellow	Yellow	Red	Livestock movement is permitted if livestock are moved between <1 and 4 times per week. A permit is required for moving livestock 5 and 6 times per week. Moving livestock 7 or more times per week is prohibited.

Road name	Road No. Start	Road No. End	Area	Road hierarchy	<1	1	2	3	4	5	6	7	Permit requirement in Bylaw
KOPIKU RD	5802	7686	WHANGAMARIN O	Rural Roads									Livestock movement is permitted if livestock are moved between <1 and 4 times per week. A permit is required for moving livestock 5 and 6 times per week. Moving livestock 7 or more times per week is prohibited.
KOPIKU RD	4915	5802	WHANGAMARIN O	Rural Roads									Livestock movement is permitted if livestock are moved between <1 and 4 times per week. A permit is required for moving livestock 5 and 6 times per week. Moving livestock 7 or more times per week is prohibited.
KOPIKU RD	0	4915	WHANGAMARIN O	Rural Roads									Livestock movement is permitted if livestock are moved between <1 and 4 times per week. A permit is required for moving livestock 5 and 6 times per week. Moving livestock 7 or more times per week is prohibited.
KOPIKU RD	14406	15346	WHANGAMARIN O	Rural Collectors (Low volume)									A permit is required to move livestock between <1 and 3 times per week. Moving livestock 4 or more times per week is prohibited.
KOPIKU RD	13490	14390	WHANGAMARIN O	Rural Collectors (Low volume)									A permit is required to move livestock between <1 and 3 times per week. Moving livestock 4 or more times per week is prohibited.
KOPIKU RD	11294	13490	WHANGAMARIN O	Rural Collectors (Low volume)									A permit is required to move livestock between <1 and 3 times per week. Moving livestock 4 or more times per week is prohibited.
KOPIKU RD	8041	11294	WHANGAMARIN O	Rural Roads									Livestock movement is permitted if livestock are moved between <1 and 4 times per week. A permit is required for moving livestock 5 and 6 times per week. Moving livestock 7 or more times per week is prohibited.
KOSOOF PL	0	108	HUNTLY (SE)	Local Streets									The movement of livestock is prohibited on this road.
KOTARE RD	0	213	HUKANUI-WAERENGA (SE)	Unsealed Roads									Livestock movement is permitted between <1 and 6 times per week. Moving livestock more than 7 times per week is prohibited.

Road name	Road No. Start	Road No. End	Area	Road hierarchy	<1	1	2	3	4	5	6	7	Permit requirement in Bylaw
KOTUKU RD	0	503	AWAROA-TUAKAU	Rural Roads									Livestock movement is permitted if livestock are moved between <1 and 4 times per week. A permit is required for moving livestock 5 and 6 times per week. Moving livestock 7 or more times per week is prohibited.
KOWHAI PL	0	174	WHANGAMARIN O	Local Streets									The movement of livestock is prohibited on this road.
KOWHAI ST (NORTH)	0	119	AWAROA-TUAKAU	Local Streets									The movement of livestock is prohibited on this road.
KOWHAI ST (NORTH)	119	324	AWAROA-TUAKAU	Local Streets									The movement of livestock is prohibited on this road.
KOWHAI ST (SOUTH)	0	156	AWAROA-TUAKAU	Local Streets									The movement of livestock is prohibited on this road.
KURA ST	0	119	NEWCASTLE	Local Streets									The movement of livestock is prohibited on this road.
LAKE RD	7195	8966	HUKANUI-WAERENGA (SE)	Rural Collectors (Low volume)									A permit is required to move livestock between <1 and 3 times per week. Moving livestock 4 or more times per week is prohibited.
LAKE RD	5581	7195	HUKANUI-WAERENGA (SE)	Rural Collectors (Low volume)									A permit is required to move livestock between <1 and 3 times per week. Moving livestock 4 or more times per week is prohibited.
LAKE RD	3058	5581	HUKANUI-WAERENGA (SE)	Rural Collectors (Low volume)									A permit is required to move livestock between <1 and 3 times per week. Moving livestock 4 or more times per week is prohibited.

Road name	Road No. Start	Road No. End	Area	Road hierarchy	<1	1	2	3	4	5	6	7	Permit requirement in Bylaw
LAKE RD	2032	3058	NGARUAWAHIA (SE)	Rural Collectors (Low volume)	Yellow	Yellow	Yellow	Yellow	Red	Red	Red	Red	A permit is required to move livestock between <1 and 3 times per week. Moving livestock 4 or more times per week is prohibited.
LAKE RD	1298	2032	NGARUAWAHIA (SE)	Rural Collectors (High volume)	Yellow	Yellow	Red	Red	Red	Red	Red	Red	A permit is required to move livestock between <1 and 1 times per week. Moving livestock 2 or more times per week is prohibited.
LAKE RD	1248	1298	NGARUAWAHIA (SE)	Rural Collectors (High volume)	Yellow	Yellow	Red	Red	Red	Red	Red	Red	A permit is required to move livestock between <1 and 1 times per week. Moving livestock 2 or more times per week is prohibited.
LAKE RD	1084	1248	NGARUAWAHIA (SE)	Rural Collectors (High volume)	Yellow	Yellow	Red	Red	Red	Red	Red	Red	A permit is required to move livestock between <1 and 1 times per week. Moving livestock 2 or more times per week is prohibited.
LAKE RD	988	1084	NGARUAWAHIA (SE)	Rural Collectors (High volume)	Yellow	Yellow	Red	Red	Red	Red	Red	Red	A permit is required to move livestock between <1 and 1 times per week. Moving livestock 2 or more times per week is prohibited.
LAKE RD	0	988	NGARUAWAHIA (SE)	Rural Collectors (High volume)	Yellow	Yellow	Red	Red	Red	Red	Red	Red	A permit is required to move livestock between <1 and 1 times per week. Moving livestock 2 or more times per week is prohibited.
LAKE VIEW TCE	0	274	HUNTLY (SE)	Local Streets	Red	Red	Red	Red	Red	Red	Red	Red	The movement of livestock is prohibited on this road.
LAMBRUSCO ST	0	40	WHANGAMARIN O	Local Streets	Red	Red	Red	Red	Red	Red	Red	Red	The movement of livestock is prohibited on this road.
LAMBRUSCO ST	40	103	WHANGAMARIN O	Unsealed Roads	Green	Green	Green	Green	Green	Green	Green	Yellow	Livestock movement is permitted between <1 and 6 times per week. Moving livestock more than 7 times per week is prohibited.

Road name	Road No. Start	Road No. End	Area	Road hierarchy	<1	1	2	3	4	5	6	7	Permit requirement in Bylaw
LAMBTON ST	0	77	NGARUAWAHIA (SW)	Local Streets									The movement of livestock is prohibited on this road.
LANG RD	0	1087	EUREKA	Rural Roads									Livestock movement is permitted if livestock are moved between <1 and 4 times per week. A permit is required for moving livestock 5 and 6 times per week. Moving livestock 7 or more times per week is prohibited.
LANGLEY PL	0	72	RAGLAN	Local Streets									The movement of livestock is prohibited on this road.
LAPWOOD RD	0	258	AWAROA-TUAKAU	Rural Roads									Livestock movement is permitted if livestock are moved between <1 and 4 times per week. A permit is required for moving livestock 5 and 6 times per week. Moving livestock 7 or more times per week is prohibited.
LATTA PL	0	127	NGARUAWAHIA (SW)	Local Streets									The movement of livestock is prohibited on this road.
LAW CRES	334	396	NGARUAWAHIA (SW)	Local Streets									The movement of livestock is prohibited on this road.
LAW CRES	0	334	NGARUAWAHIA (SW)	Local Streets									The movement of livestock is prohibited on this road.
LAW RD	0	4157	HUKANUI-WAERENGA (SE)	Rural Roads									Livestock movement is permitted if livestock are moved between <1 and 4 times per week. A permit is required for moving livestock 5 and 6 times per week. Moving livestock 7 or more times per week is prohibited.
LAWRENCE RD	0	503	AWAROA-TUAKAU	Rural Roads									Livestock movement is permitted if livestock are moved between <1 and 4 times per week. A permit is required for moving livestock 5 and 6 times per week. Moving livestock 7 or more times per week is prohibited.

Road name	Road No. Start	Road No. End	Area	Road hierarchy	<1	1	2	3	4	5	6	7	Permit requirement in Bylaw
LAXON RD	0	792	NEWCASTLE	Rural Collectors (Low volume)	Yellow	Yellow	Yellow	Yellow	Red	Red	Red	Red	A permit is required to move livestock between <1 and 3 times per week. Moving livestock 4 or more times per week is prohibited.
LAXON RD	792	2395	NEWCASTLE	Rural Collectors (Low volume)	Yellow	Yellow	Yellow	Yellow	Red	Red	Red	Red	A permit is required to move livestock between <1 and 3 times per week. Moving livestock 4 or more times per week is prohibited.
LAXON RD	2395	3525	NEWCASTLE	Rural Collectors (Low volume)	Yellow	Yellow	Yellow	Yellow	Red	Red	Red	Red	A permit is required to move livestock between <1 and 3 times per week. Moving livestock 4 or more times per week is prohibited.
LE HERON RD	0	672	HUKANUI-WAERENGA (SE)	Rural Roads	Green	Green	Green	Green	Green	Yellow	Yellow	Red	Livestock movement is permitted if livestock are moved between <1 and 4 times per week. A permit is required for moving livestock 5 and 6 times per week. Moving livestock 7 or more times per week is prohibited.
LE HERON RD	672	1370	HUKANUI-WAERENGA (SE)	Unsealed Roads	Green	Green	Green	Green	Green	Green	Green	Yellow	Livestock movement is permitted between <1 and 6 times per week. Moving livestock more than 7 times per week is prohibited.
LEATHER ST	0	137	HUNTLY (NW)	Local Streets	Red	Red	Red	Red	Red	Red	Red	Red	The movement of livestock is prohibited on this road.
LEE MARTIN RD	0	1467	TAMAHERE	Rural Collectors (Low volume)	Yellow	Yellow	Yellow	Yellow	Red	Red	Red	Red	A permit is required to move livestock between <1 and 3 times per week. Moving livestock 4 or more times per week is prohibited.
LEE MARTIN RD	1467	3946	TAMAHERE	Rural Collectors (Low volume)	Yellow	Yellow	Yellow	Yellow	Red	Red	Red	Red	A permit is required to move livestock between <1 and 3 times per week. Moving livestock 4 or more times per week is prohibited.
LEE RD	0	1141	ONEWHEREO - TEAKAU (NW)	Unsealed Roads	Green	Green	Green	Green	Green	Green	Green	Yellow	Livestock movement is permitted between <1 and 6 times per week. Moving livestock more than 7 times per week is prohibited.

Road name	Road No. Start	Road No. End	Area	Road hierarchy	<1	1	2	3	4	5	6	7	Permit requirement in Bylaw
LEWIS RD	0	493	AWAROA-TUAKAU	Rural Roads	Green	Green	Green	Green	Green	Yellow	Yellow	Red	Livestock movement is permitted if livestock are moved between <1 and 4 times per week. A permit is required for moving livestock 5 and 6 times per week. Moving livestock 7 or more times per week is prohibited.
LIGNITE ST	0	121	HUNTLY (SE)	Local Streets	Red	Red	Red	Red	Red	Red	Red	Red	The movement of livestock is prohibited on this road.
LILI RD	0	215	AWAROA-TUAKAU	Local Streets	Red	Red	Red	Red	Red	Red	Red	Red	The movement of livestock is prohibited on this road.
LILLEY LANE	0	147	HUNTLY (SE)	Rural Roads	Green	Green	Green	Green	Green	Yellow	Yellow	Red	Livestock movement is permitted if livestock are moved between <1 and 4 times per week. A permit is required for moving livestock 5 and 6 times per week. Moving livestock 7 or more times per week is prohibited.
LILY ST (NORTH)	0	174	RAGLAN	Local Streets	Red	Red	Red	Red	Red	Red	Red	Red	The movement of livestock is prohibited on this road.
LILY ST (SOUTH)	0	73	RAGLAN	Local Streets	Red	Red	Red	Red	Red	Red	Red	Red	The movement of livestock is prohibited on this road.
LINDSAY RD	0	2265	NEWCASTLE	Rural Roads	Green	Green	Green	Green	Green	Yellow	Yellow	Red	Livestock movement is permitted if livestock are moved between <1 and 4 times per week. A permit is required for moving livestock 5 and 6 times per week. Moving livestock 7 or more times per week is prohibited.
LIPPIATT CRES	0	241	AWAROA-TUAKAU	Local Streets	Red	Red	Red	Red	Red	Red	Red	Red	The movement of livestock is prohibited on this road.
LISSETTE RD	0	758	EUREKA	Rural Roads	Green	Green	Green	Green	Green	Yellow	Yellow	Red	Livestock movement is permitted if livestock are moved between <1 and 4 times per week. A permit is required for moving livestock 5 and 6 times per week. Moving livestock 7 or more times per week is prohibited.

Road name	Road No. Start	Road No. End	Area	Road hierarchy	<1	1	2	3	4	5	6	7	Permit requirement in Bylaw
LIVERPOOL ST	247	312	AWAROA-TUAKAU	Local Streets	Red	Red	Red	Red	Red	Red	Red	Red	The movement of livestock is prohibited on this road.
LIVERPOOL ST	198	247	AWAROA-TUAKAU	Local Streets	Red	Red	Red	Red	Red	Red	Red	Red	The movement of livestock is prohibited on this road.
LIVERPOOL ST	109	198	AWAROA-TUAKAU	Main Streets	Red	Red	Red	Red	Red	Red	Red	Red	The movement of livestock is prohibited on this road.
LIVERPOOL ST	0	109	AWAROA-TUAKAU	Urban Collectors	Yellow	Yellow	Red	Red	Red	Red	Red	Red	Livestock movement is permitted between <1 and 1 times per week. Moving livestock between 2 and 7 times per week is prohibited.
LIVERPOOL ST EXTENSION	0	42	AWAROA-TUAKAU	Local Streets	Red	Red	Red	Red	Red	Red	Red	Red	The movement of livestock is prohibited on this road.
LLENOC LANE	0	294	EUREKA	Rural Roads	Green	Green	Green	Green	Green	Yellow	Yellow	Red	Livestock movement is permitted if livestock are moved between <1 and 4 times per week. A permit is required for moving livestock 5 and 6 times per week. Moving livestock 7 or more times per week is prohibited.
LOADER PL	0	98	AWAROA-TUAKAU	Local Streets	Red	Red	Red	Red	Red	Red	Red	Red	The movement of livestock is prohibited on this road.
LOCHSIDE LANE	0	197	AWAROA-TUAKAU	Local Streets	Red	Red	Red	Red	Red	Red	Red	Red	The movement of livestock is prohibited on this road.
LOCKERBIE LANE	0	665	NEWCASTLE	Local Streets	Red	Red	Red	Red	Red	Red	Red	Red	The movement of livestock is prohibited on this road.

Road name	Road No. Start	Road No. End	Area	Road hierarchy	<1	1	2	3	4	5	6	7	Permit requirement in Bylaw
LOGAN RD (BUCKLAND)	0	947	AWAROA-TUAKAU	Rural Collectors (High volume)	Yellow	Yellow	Red	Red	Red	Red	Red	Red	A permit is required to move livestock between <1 and 1 times per week. Moving livestock 2 or more times per week is prohibited.
LOGAN RD (PUKEKAWA)	0	3101	ONEWHEREO - TEAKAU (NW)	Rural Collectors (Low volume)	Yellow	Yellow	Yellow	Yellow	Red	Red	Red	Red	A permit is required to move livestock between <1 and 3 times per week. Moving livestock 4 or more times per week is prohibited.
LONG ST	0	81	RAGLAN	Local Streets	Red	Red	Red	Red	Red	Red	Red	Red	The movement of livestock is prohibited on this road.
LONG ST	81	310	RAGLAN	Local Streets	Red	Red	Red	Red	Red	Red	Red	Red	The movement of livestock is prohibited on this road.
LORENZEN BAY RD	0	52	RAGLAN	Rural Collectors (Low volume)	Yellow	Yellow	Yellow	Yellow	Red	Red	Red	Red	A permit is required to move livestock between <1 and 3 times per week. Moving livestock 4 or more times per week is prohibited.
LORENZEN BAY RD	296	393	RAGLAN	Local Streets	Red	Red	Red	Red	Red	Red	Red	Red	The movement of livestock is prohibited on this road.
LORENZEN BAY RD	393	473	RAGLAN	Local Streets	Red	Red	Red	Red	Red	Red	Red	Red	The movement of livestock is prohibited on this road.
LORENZEN BAY RD	507	819	RAGLAN	Local Streets	Red	Red	Red	Red	Red	Red	Red	Red	The movement of livestock is prohibited on this road.
LORENZEN BAY RD	473	507	RAGLAN	Local Streets	Red	Red	Red	Red	Red	Red	Red	Red	The movement of livestock is prohibited on this road.

Road name	Road No. Start	Road No. End	Area	Road hierarchy	<1	1	2	3	4	5	6	7	Permit requirement in Bylaw
LORENZEN BAY RD	52	296	RAGLAN	Local Streets	Red	Red	Red	Red	Red	Red	Red	Red	The movement of livestock is prohibited on this road.
LOVELL AVE	0	77	NGARUAWAHIA (SE)	Local Streets	Red	Red	Red	Red	Red	Red	Red	Red	The movement of livestock is prohibited on this road.
LOWER CHURCH RD	0	225	AWAROA-TUAKAU	Rural Roads	Green	Green	Green	Green	Green	Yellow	Yellow	Red	Livestock movement is permitted if livestock are moved between <1 and 4 times per week. A permit is required for moving livestock 5 and 6 times per week. Moving livestock 7 or more times per week is prohibited.
LOWER WAIKATO ESP	0	539	NGARUAWAHIA (SW)	Local Streets	Red	Red	Red	Red	Red	Red	Red	Red	The movement of livestock is prohibited on this road.
LUCIEN PL	0	118	HUKANUI-WAERENGA (SE)	Rural Roads	Green	Green	Green	Green	Green	Yellow	Yellow	Red	Livestock movement is permitted if livestock are moved between <1 and 4 times per week. A permit is required for moving livestock 5 and 6 times per week. Moving livestock 7 or more times per week is prohibited.
LUFF PL	0	117	NGARUAWAHIA (SW)	Local Streets	Red	Red	Red	Red	Red	Red	Red	Red	The movement of livestock is prohibited on this road.
LUMSDEN RD	1081	3784	HUNTLY (SE)	Rural Collectors (Low volume)	Yellow	Yellow	Yellow	Yellow	Red	Red	Red	Red	A permit is required to move livestock between <1 and 3 times per week. Moving livestock 4 or more times per week is prohibited.
LUMSDEN RD	3784	4839	HUNTLY (SE)	Unsealed Roads	Green	Green	Green	Green	Green	Green	Green	Yellow	Livestock movement is permitted between <1 and 6 times per week. Moving livestock more than 7 times per week is prohibited.
LUMSDEN RD	0	1081	HUNTLY (SE)	Rural Collectors (Low volume)	Yellow	Yellow	Yellow	Yellow	Red	Red	Red	Red	A permit is required to move livestock between <1 and 3 times per week. Moving livestock 4 or more times per week is prohibited.

Road name	Road No. Start	Road No. End	Area	Road hierarchy	<1	1	2	3	4	5	6	7	Permit requirement in Bylaw
LYONS RD	3279	5098	WHANGAMARIN O	Rural Collectors (Low volume)	Yellow	Yellow	Yellow	Yellow	Red	Red	Red	Red	A permit is required to move livestock between <1 and 3 times per week. Moving livestock 4 or more times per week is prohibited.
LYONS RD	3197	3279	WHANGAMARIN O	Rural Collectors (Low volume)	Yellow	Yellow	Yellow	Yellow	Red	Red	Red	Red	A permit is required to move livestock between <1 and 3 times per week. Moving livestock 4 or more times per week is prohibited.
LYONS RD	2553	3197	WHANGAMARIN O	Rural Collectors (Low volume)	Yellow	Yellow	Yellow	Yellow	Red	Red	Red	Red	A permit is required to move livestock between <1 and 3 times per week. Moving livestock 4 or more times per week is prohibited.
LYONS RD	0	2553	WHANGAMARIN O	Rural Collectors (Low volume)	Yellow	Yellow	Yellow	Yellow	Red	Red	Red	Red	A permit is required to move livestock between <1 and 3 times per week. Moving livestock 4 or more times per week is prohibited.
MAATAITAI ST	0	218	RAGLAN	Local Streets	Red	Red	Red	Red	Red	Red	Red	Red	The movement of livestock is prohibited on this road.
MACKAY RD	0	826	WHANGAMARIN O	Unsealed Roads	Green	Green	Green	Green	Green	Green	Green	Yellow	Livestock movement is permitted between <1 and 6 times per week. Moving livestock more than 7 times per week is prohibited.
MACKS RD	0	80	AWAROA-TUAKAU	Rural Roads	Green	Green	Green	Green	Green	Yellow	Yellow	Red	Livestock movement is permitted if livestock are moved between <1 and 4 times per week. A permit is required for moving livestock 5 and 6 times per week. Moving livestock 7 or more times per week is prohibited.
MADILL ST	179	367	AWAROA-TUAKAU	Local Streets	Red	Red	Red	Red	Red	Red	Red	Red	The movement of livestock is prohibited on this road.
MADILL ST	101	179	AWAROA-TUAKAU	Local Streets	Red	Red	Red	Red	Red	Red	Red	Red	The movement of livestock is prohibited on this road.

Road name	Road No. Start	Road No. End	Area	Road hierarchy	<1	1	2	3	4	5	6	7	Permit requirement in Bylaw
MADILL ST	0	101	AWAROA-TUAKAU	Urban Collectors	Yellow	Yellow	Red	Red	Red	Red	Red	Red	Livestock movement is permitted between <1 and 1 times per week. Moving livestock between 2 and 7 times per week is prohibited.
MADILL ST SERV LANE	0	85	AWAROA-TUAKAU	Local Streets	Red	Red	Red	Red	Red	Red	Red	Red	The movement of livestock is prohibited on this road.
MAGNOLIA CL	0	151	WHANGAMARIN O	Local Streets	Red	Red	Red	Red	Red	Red	Red	Red	The movement of livestock is prohibited on this road.
MAHANA PL	0	99	RAGLAN	Local Streets	Red	Red	Red	Red	Red	Red	Red	Red	The movement of livestock is prohibited on this road.
MAHI RD	1106	1240	WHANGAMARIN O	Unsealed Roads	Green	Green	Green	Green	Green	Green	Green	Yellow	Livestock movement is permitted between <1 and 6 times per week. Moving livestock more than 7 times per week is prohibited.
MAHI RD	854	1106	WHANGAMARIN O	Local Streets	Red	Red	Red	Red	Red	Red	Red	Red	The movement of livestock is prohibited on this road.
MAHI RD	613	854	WHANGAMARIN O	Local Streets	Red	Red	Red	Red	Red	Red	Red	Red	The movement of livestock is prohibited on this road.
MAHI RD	443	613	WHANGAMARIN O	Urban Collectors	Yellow	Yellow	Red	Red	Red	Red	Red	Red	Livestock movement is permitted between <1 and 1 times per week. Moving livestock between 2 and 7 times per week is prohibited.
MAHI RD	271	443	WHANGAMARIN O	Urban Collectors	Yellow	Yellow	Red	Red	Red	Red	Red	Red	Livestock movement is permitted between <1 and 1 times per week. Moving livestock between 2 and 7 times per week is prohibited.

Road name	Road No. Start	Road No. End	Area	Road hierarchy	<1	1	2	3	4	5	6	7	Permit requirement in Bylaw
MAHI RD	0	271	WHANGAMARIN O	Urban Collectors	Yellow	Yellow	Red	Red	Red	Red	Red	Red	Livestock movement is permitted between <1 and 1 times per week. Moving livestock between 2 and 7 times per week is prohibited.
MAHOE RD	55	500	HUKANUI-WAERENGA (SE)	Unsealed Roads	Green	Green	Green	Green	Green	Green	Green	Yellow	Livestock movement is permitted between <1 and 6 times per week. Moving livestock more than 7 times per week is prohibited.
MAHOE RD	0	55	HUKANUI-WAERENGA (SE)	Rural Roads	Green	Green	Green	Green	Green	Yellow	Yellow	Red	Livestock movement is permitted if livestock are moved between <1 and 4 times per week. A permit is required for moving livestock 5 and 6 times per week. Moving livestock 7 or more times per week is prohibited.
MAHUTA STATION RD	0	1406	HUNTLY (NW)	Rural Roads	Green	Green	Green	Green	Green	Yellow	Yellow	Red	Livestock movement is permitted if livestock are moved between <1 and 4 times per week. A permit is required for moving livestock 5 and 6 times per week. Moving livestock 7 or more times per week is prohibited.
MAHUTONGA TCE	0	352	NGARUAWAHIA (SE)	Local Streets	Red	Red	Red	Red	Red	Red	Red	Red	The movement of livestock is prohibited on this road.
MAIHI ACCESS RD	0	2325	RAGLAN	Unsealed Roads	Green	Green	Green	Green	Green	Green	Green	Yellow	Livestock movement is permitted between <1 and 6 times per week. Moving livestock more than 7 times per week is prohibited.
MAIN RD (RAGLAN)	245	465	RAGLAN	Main Streets	Red	Red	Red	Red	Red	Red	Red	Red	The movement of livestock is prohibited on this road.
MAIN RD (RAGLAN)	214	245	RAGLAN	Main Streets	Red	Red	Red	Red	Red	Red	Red	Red	The movement of livestock is prohibited on this road.
MAIN RD (RAGLAN)	492	623	RAGLAN	Main Streets	Red	Red	Red	Red	Red	Red	Red	Red	The movement of livestock is prohibited on this road.

Road name	Road No. Start	Road No. End	Area	Road hierarchy	<1	1	2	3	4	5	6	7	Permit requirement in Bylaw
MAIN RD (RAGLAN)	465	492	RAGLAN	Main Streets									The movement of livestock is prohibited on this road.
MAIN RD (RAGLAN)	0	76	RAGLAN	Main Streets									The movement of livestock is prohibited on this road.
MAIN RD (RAGLAN)	76	214	RAGLAN	Main Streets									The movement of livestock is prohibited on this road.
MAIN RD (TE KAUWHATA)	294	363	WHANGAMARIN O	Main Streets									The movement of livestock is prohibited on this road.
MAIN RD (TE KAUWHATA)	0	30	WHANGAMARIN O	Main Streets									The movement of livestock is prohibited on this road.
MAIN RD (TE KAUWHATA)	30	294	WHANGAMARIN O	Main Streets									The movement of livestock is prohibited on this road.
MAIN ST (HUNTLY)	178	328	HUNTLY (SE)	Main Streets									The movement of livestock is prohibited on this road.
MAIN ST (HUNTLY)	0	178	HUNTLY (SE)	Main Streets									The movement of livestock is prohibited on this road.
MAIN ST (HUNTLY)	328	516	HUNTLY (SE)	Main Streets									The movement of livestock is prohibited on this road.

Road name	Road No. Start	Road No. End	Area	Road hierarchy	<1	1	2	3	4	5	6	7	Permit requirement in Bylaw
MAIN ST SERV LANE HUNTLY (RP19 RHS)	0	116	HUNTLY (SE)	Local Streets	Red	Red	Red	Red	Red	Red	Red	Red	The movement of livestock is prohibited on this road.
MAIN ST/RAYNER RD RAB	0	49	HUNTLY (SE)	Urban Collectors	Yellow	Yellow	Red	Red	Red	Red	Red	Red	Livestock movement is permitted between <1 and 1 times per week. Moving livestock between 2 and 7 times per week is prohibited.
MAIORO RD	804	4217	AWAROA-TUAKAU	Rural Collectors (Low volume)	Yellow	Yellow	Yellow	Yellow	Red	Red	Red	Red	A permit is required to move livestock between <1 and 3 times per week. Moving livestock 4 or more times per week is prohibited.
MAIORO RD	602	804	AWAROA-TUAKAU	Local Streets	Red	Red	Red	Red	Red	Red	Red	Red	The movement of livestock is prohibited on this road.
MAIORO RD	549	602	AWAROA-TUAKAU	Local Streets	Red	Red	Red	Red	Red	Red	Red	Red	The movement of livestock is prohibited on this road.
MAIORO RD	289	549	AWAROA-TUAKAU	Local Streets	Red	Red	Red	Red	Red	Red	Red	Red	The movement of livestock is prohibited on this road.
MAIORO RD	0	289	AWAROA-TUAKAU	Rural Roads	Green	Green	Green	Green	Green	Yellow	Yellow	Red	Livestock movement is permitted if livestock are moved between <1 and 4 times per week. A permit is required for moving livestock 5 and 6 times per week. Moving livestock 7 or more times per week is prohibited.
MAKARINI RD	0	196	NEWCASTLE	Local Streets	Red	Red	Red	Red	Red	Red	Red	Red	The movement of livestock is prohibited on this road.
MAKOMAKO RD	5085	5969	RAGLAN	Unsealed Roads	Green	Green	Green	Green	Green	Green	Green	Yellow	Livestock movement is permitted between <1 and 6 times per week. Moving livestock more than 7 times per week is prohibited.

Road name	Road No. Start	Road No. End	Area	Road hierarchy	<1	1	2	3	4	5	6	7	Permit requirement in Bylaw
MAKOMAKO RD	0	5085	RAGLAN	Unsealed Roads	Green	Green	Green	Green	Green	Green	Green	Yellow	Livestock movement is permitted between <1 and 6 times per week. Moving livestock more than 7 times per week is prohibited.
MANGAKINO RD	0	866	RAGLAN	Unsealed Roads	Green	Green	Green	Green	Green	Green	Green	Yellow	Livestock movement is permitted between <1 and 6 times per week. Moving livestock more than 7 times per week is prohibited.
MANGAPIKO RD	0	61	ONEWHERE - TE AKAU (NW)	Rural Roads	Green	Green	Green	Green	Green	Yellow	Yellow	Red	Livestock movement is permitted if livestock are moved between <1 and 4 times per week. A permit is required for moving livestock 5 and 6 times per week. Moving livestock 7 or more times per week is prohibited.
MANGAPIKO RD	61	2256	ONEWHERE - TE AKAU (NW)	Unsealed Roads	Green	Green	Green	Green	Green	Green	Green	Yellow	Livestock movement is permitted between <1 and 6 times per week. Moving livestock more than 7 times per week is prohibited.
MANGAPIKO VALLEY RD	4040	8002	HUKANUI-WAERENGA (SE)	Unsealed Roads	Green	Green	Green	Green	Green	Green	Green	Yellow	Livestock movement is permitted between <1 and 6 times per week. Moving livestock more than 7 times per week is prohibited.
MANGAPIKO VALLEY RD	1565	4040	HUKANUI-WAERENGA (SE)	Rural Roads	Green	Green	Green	Green	Green	Yellow	Yellow	Red	Livestock movement is permitted if livestock are moved between <1 and 4 times per week. A permit is required for moving livestock 5 and 6 times per week. Moving livestock 7 or more times per week is prohibited.
MANGAPIKO VALLEY RD	906	1565	HUKANUI-WAERENGA (SE)	Rural Roads	Green	Green	Green	Green	Green	Yellow	Yellow	Red	Livestock movement is permitted if livestock are moved between <1 and 4 times per week. A permit is required for moving livestock 5 and 6 times per week. Moving livestock 7 or more times per week is prohibited.
MANGAPIKO VALLEY RD	0	881	HUKANUI-WAERENGA (SE)	Rural Roads	Green	Green	Green	Green	Green	Yellow	Yellow	Red	Livestock movement is permitted if livestock are moved between <1 and 4 times per week. A permit is required for moving livestock 5 and 6 times per week. Moving livestock 7 or more times per week is prohibited.
MANGATANGI RD	0	3079	WHANGAMARIN O	Rural Collectors (High volume)	Yellow	Yellow	Red	Red	Red	Red	Red	Red	A permit is required to move livestock between <1 and 1 times per week. Moving livestock 2 or more times per week is prohibited.

Road name	Road No. Start	Road No. End	Area	Road hierarchy	<1	1	2	3	4	5	6	7	Permit requirement in Bylaw
MANGATANGI RD	3079	4491	WHANGAMARIN O	Rural Collectors (High volume)	Yellow	Yellow	Red	Red	Red	Red	Red	Red	A permit is required to move livestock between <1 and 1 times per week. Moving livestock 2 or more times per week is prohibited.
MANGATAWHIRI RD	2459	3640	WHANGAMARIN O	Rural Collectors (High volume)	Yellow	Yellow	Red	Red	Red	Red	Red	Red	A permit is required to move livestock between <1 and 1 times per week. Moving livestock 2 or more times per week is prohibited.
MANGATAWHIRI RD	1522	2459	WHANGAMARIN O	Rural Collectors (High volume)	Yellow	Yellow	Red	Red	Red	Red	Red	Red	A permit is required to move livestock between <1 and 1 times per week. Moving livestock 2 or more times per week is prohibited.
MANGATAWHIRI RD	556	1522	WHANGAMARIN O	Rural Collectors (High volume)	Yellow	Yellow	Red	Red	Red	Red	Red	Red	A permit is required to move livestock between <1 and 1 times per week. Moving livestock 2 or more times per week is prohibited.
MANGATAWHIRI RD	0	556	WHANGAMARIN O	Rural Collectors (High volume)	Yellow	Yellow	Red	Red	Red	Red	Red	Red	A permit is required to move livestock between <1 and 1 times per week. Moving livestock 2 or more times per week is prohibited.
MANGATAWHIRI RD	3994	5487	WHANGAMARIN O	Rural Collectors (High volume)	Yellow	Yellow	Red	Red	Red	Red	Red	Red	A permit is required to move livestock between <1 and 1 times per week. Moving livestock 2 or more times per week is prohibited.
MANGATAWHIRI RD	3640	3994	WHANGAMARIN O	Rural Collectors (High volume)	Yellow	Yellow	Red	Red	Red	Red	Red	Red	A permit is required to move livestock between <1 and 1 times per week. Moving livestock 2 or more times per week is prohibited.
MANGATAWHIRI RD TURNING LOOP (RP42)	0	62	WHANGAMARIN O	Rural Roads	Green	Green	Green	Green	Green	Yellow	Yellow	Red	Livestock movement is permitted if livestock are moved between <1 and 4 times per week. A permit is required for moving livestock 5 and 6 times per week. Moving livestock 7 or more times per week is prohibited.
MANGATEA RD	0	1639	HUKANUI-WAERENGA (SE)	Rural Roads	Green	Green	Green	Green	Green	Yellow	Yellow	Red	Livestock movement is permitted if livestock are moved between <1 and 4 times per week. A permit is required for moving livestock 5 and 6 times per week. Moving livestock 7 or more times per week is prohibited.

Road name	Road No. Start	Road No. End	Area	Road hierarchy	<1	1	2	3	4	5	6	7	Permit requirement in Bylaw
MANGATEA RD	1639	1669	HUKANUI-WAERENGA (SE)	Rural Roads	Green	Green	Green	Green	Green	Yellow	Yellow	Red	Livestock movement is permitted if livestock are moved between <1 and 4 times per week. A permit is required for moving livestock 5 and 6 times per week. Moving livestock 7 or more times per week is prohibited.
MANGATEA RD	2427	5848	HUKANUI-WAERENGA (SE)	Unsealed Roads	Green	Green	Green	Green	Green	Green	Green	Yellow	Livestock movement is permitted between <1 and 6 times per week. Moving livestock more than 7 times per week is prohibited.
MANGATEA RD	1669	2427	HUKANUI-WAERENGA (SE)	Unsealed Roads	Green	Green	Green	Green	Green	Green	Green	Yellow	Livestock movement is permitted between <1 and 6 times per week. Moving livestock more than 7 times per week is prohibited.
MANGITI RD	0	5115	ONEWHEREO - TE AKAU (SW)	Unsealed Roads	Green	Green	Green	Green	Green	Green	Green	Yellow	Livestock movement is permitted between <1 and 6 times per week. Moving livestock more than 7 times per week is prohibited.
MANGITI RD	5115	8065	ONEWHEREO - TE AKAU (SW)	Unsealed Roads	Green	Green	Green	Green	Green	Green	Green	Yellow	Livestock movement is permitted between <1 and 6 times per week. Moving livestock more than 7 times per week is prohibited.
MANGITI RD	8065	10326	ONEWHEREO - TE AKAU (SW)	Unsealed Roads	Green	Green	Green	Green	Green	Green	Green	Yellow	Livestock movement is permitted between <1 and 6 times per week. Moving livestock more than 7 times per week is prohibited.
MANUEL RD	0	2715	HUKANUI-WAERENGA (SE)	Unsealed Roads	Green	Green	Green	Green	Green	Green	Green	Yellow	Livestock movement is permitted between <1 and 6 times per week. Moving livestock more than 7 times per week is prohibited.
MANUKA RD	0	190	HUNTLY (SE)	Local Streets	Red	Red	Red	Red	Red	Red	Red	Red	The movement of livestock is prohibited on this road.
MANUKAU RD	244	384	RAGLAN	Urban Collectors	Yellow	Yellow	Red	Red	Red	Red	Red	Red	Livestock movement is permitted between <1 and 1 times per week. Moving livestock between 2 and 7 times per week is prohibited.

Road name	Road No. Start	Road No. End	Area	Road hierarchy	<1	1	2	3	4	5	6	7	Permit requirement in Bylaw
MANUKAU RD	384	491	RAGLAN	Local Streets	Red	Red	Red	Red	Red	Red	Red	Red	The movement of livestock is prohibited on this road.
MANUKAU RD	0	244	RAGLAN	Urban Collectors	Yellow	Yellow	Red	Red	Red	Red	Red	Red	Livestock movement is permitted between <1 and 1 times per week. Moving livestock between 2 and 7 times per week is prohibited.
MAORI POINT RD	0	492	NEWCASTLE	Local Streets	Red	Red	Red	Red	Red	Red	Red	Red	The movement of livestock is prohibited on this road.
MAORI POINT RD	492	616	NEWCASTLE	Local Streets	Red	Red	Red	Red	Red	Red	Red	Red	The movement of livestock is prohibited on this road.
MAORI POINT RD	616	1640	NEWCASTLE	Rural Collectors (Low volume)	Yellow	Yellow	Yellow	Yellow	Red	Red	Red	Red	A permit is required to move livestock between <1 and 3 times per week. Moving livestock 4 or more times per week is prohibited.
MARAETAI BAY WALKWAY	327	396	ONEWHERE - TE AKAU (NW)	Local Streets	Red	Red	Red	Red	Red	Red	Red	Red	The movement of livestock is prohibited on this road.
MARAETAI BAY WALKWAY	0	327	ONEWHERE - TE AKAU (NW)	Local Streets	Red	Red	Red	Red	Red	Red	Red	Red	The movement of livestock is prohibited on this road.
MARAETAI PL	0	187	ONEWHERE - TE AKAU (NW)	Local Streets	Red	Red	Red	Red	Red	Red	Red	Red	The movement of livestock is prohibited on this road.
MARDON RD	0	39	AWAROA-TUAKAU	Rural Roads	Green	Green	Green	Green	Green	Yellow	Yellow	Red	Livestock movement is permitted if livestock are moved between <1 and 4 times per week. A permit is required for moving livestock 5 and 6 times per week. Moving livestock 7 or more times per week is prohibited.

Road name	Road No. Start	Road No. End	Area	Road hierarchy	<1	1	2	3	4	5	6	7	Permit requirement in Bylaw
MARDON RD	39	181	AWAROA-TUAKAU	Unsealed Roads	Green	Green	Green	Green	Green	Green	Green	Yellow	Livestock movement is permitted between <1 and 6 times per week. Moving livestock more than 7 times per week is prohibited.
MARGOT LANE	0	299	EUREKA	Rural Roads	Green	Green	Green	Green	Green	Yellow	Yellow	Red	Livestock movement is permitted if livestock are moved between <1 and 4 times per week. A permit is required for moving livestock 5 and 6 times per week. Moving livestock 7 or more times per week is prohibited.
MARINE PDE	0	173	RAGLAN	Urban Collectors	Yellow	Yellow	Red	Red	Red	Red	Red	Red	Livestock movement is permitted between <1 and 1 times per week. Moving livestock between 2 and 7 times per week is prohibited.
MARINE PDE	173	235	RAGLAN	Urban Collectors	Yellow	Yellow	Red	Red	Red	Red	Red	Red	Livestock movement is permitted between <1 and 1 times per week. Moving livestock between 2 and 7 times per week is prohibited.
MARINE PDE	235	260	RAGLAN	Urban Collectors	Yellow	Yellow	Red	Red	Red	Red	Red	Red	Livestock movement is permitted between <1 and 1 times per week. Moving livestock between 2 and 7 times per week is prohibited.
MARINER ST	0	55	NGARUAWAHIA (SW)	Local Streets	Red	Red	Red	Red	Red	Red	Red	Red	The movement of livestock is prohibited on this road.
MARK BALL DR	556	785	AWAROA-TUAKAU	Local Streets	Red	Red	Red	Red	Red	Red	Red	Red	The movement of livestock is prohibited on this road.
MARK BALL DR	402	556	AWAROA-TUAKAU	Local Streets	Red	Red	Red	Red	Red	Red	Red	Red	The movement of livestock is prohibited on this road.
MARK BALL DR	267	402	AWAROA-TUAKAU	Local Streets	Red	Red	Red	Red	Red	Red	Red	Red	The movement of livestock is prohibited on this road.

Road name	Road No. Start	Road No. End	Area	Road hierarchy	<1	1	2	3	4	5	6	7	Permit requirement in Bylaw
MARK BALL DR	139	267	AWAROA-TUAKAU	Local Streets									The movement of livestock is prohibited on this road.
MARK BALL DR	79	139	AWAROA-TUAKAU	Local Streets									The movement of livestock is prohibited on this road.
MARK BALL DR	0	79	AWAROA-TUAKAU	Local Streets									The movement of livestock is prohibited on this road.
MARK BALL DR	863	967	AWAROA-TUAKAU	Local Streets									The movement of livestock is prohibited on this road.
MARK BALL DR	785	863	AWAROA-TUAKAU	Local Streets									The movement of livestock is prohibited on this road.
MARKET ST (NGARUAWAHIA)	0	105	NGARUAWAHIA (SW)	Urban Collectors									Livestock movement is permitted between <1 and 1 times per week. Moving livestock between 2 and 7 times per week is prohibited.
MARKET ST (NGARUAWAHIA)	105	291	NGARUAWAHIA (SW)	Urban Collectors									Livestock movement is permitted between <1 and 1 times per week. Moving livestock between 2 and 7 times per week is prohibited.
MARKET ST (NGARUAWAHIA)	291	342	NGARUAWAHIA (SW)	Urban Collectors									Livestock movement is permitted between <1 and 1 times per week. Moving livestock between 2 and 7 times per week is prohibited.
MARKET ST (POKENO)	546	602	AWAROA-TUAKAU	Local Streets									The movement of livestock is prohibited on this road.

Road name	Road No. Start	Road No. End	Area	Road hierarchy	<1	1	2	3	4	5	6	7	Permit requirement in Bylaw
MARKET ST (POKENO)	383	546	AWAROA-TUAKAU	Local Streets	Red	Red	Red	Red	Red	Red	Red	Red	The movement of livestock is prohibited on this road.
MARKET ST (POKENO)	0	383	AWAROA-TUAKAU	Local Streets	Red	Red	Red	Red	Red	Red	Red	Red	The movement of livestock is prohibited on this road.
MARKET ST EAST (POKENO)	136	275	AWAROA-TUAKAU	Rural Roads	Green	Green	Green	Green	Green	Yellow	Yellow	Red	Livestock movement is permitted if livestock are moved between <1 and 4 times per week. A permit is required for moving livestock 5 and 6 times per week. Moving livestock 7 or more times per week is prohibited.
MARKET ST EAST (POKENO)	0	136	AWAROA-TUAKAU	Rural Collectors (Low volume)	Yellow	Yellow	Yellow	Yellow	Red	Red	Red	Red	A permit is required to move livestock between <1 and 3 times per week. Moving livestock 4 or more times per week is prohibited.
MARLBOROUGH ST	164	225	AWAROA-TUAKAU	Local Streets	Red	Red	Red	Red	Red	Red	Red	Red	The movement of livestock is prohibited on this road.
MARLBOROUGH ST	0	164	AWAROA-TUAKAU	Local Streets	Red	Red	Red	Red	Red	Red	Red	Red	The movement of livestock is prohibited on this road.
MARSHALL RD (GLEN MURRAY)	0	1205	ONEWHERE - TEAKAU (NW)	Unsealed Roads	Green	Green	Green	Green	Green	Green	Green	Yellow	Livestock movement is permitted between <1 and 6 times per week. Moving livestock more than 7 times per week is prohibited.
MARSHALL RD (MARAMARUA)	0	55	WHANGAMARINO	Rural Roads	Green	Green	Green	Green	Green	Yellow	Yellow	Red	Livestock movement is permitted if livestock are moved between <1 and 4 times per week. A permit is required for moving livestock 5 and 6 times per week. Moving livestock 7 or more times per week is prohibited.
MARSHALL RD (MARAMARUA)	55	264	WHANGAMARINO	Unsealed Roads	Green	Green	Green	Green	Green	Green	Green	Yellow	Livestock movement is permitted between <1 and 6 times per week. Moving livestock more than 7 times per week is prohibited.

Road name	Road No. Start	Road No. End	Area	Road hierarchy	<1	1	2	3	4	5	6	7	Permit requirement in Bylaw
MARTIN LANE	113	168	HUKANUI-WAERENGA (SE)	Local Streets	Red	Red	Red	Red	Red	Red	Red	Red	The movement of livestock is prohibited on this road.
MARTIN LANE	0	113	HUKANUI-WAERENGA (SE)	Local Streets	Red	Red	Red	Red	Red	Red	Red	Red	The movement of livestock is prohibited on this road.
MARTIN RD	1261	3842	HUKANUI-WAERENGA (NE)	Unsealed Roads	Green	Green	Green	Green	Green	Green	Green	Yellow	Livestock movement is permitted between <1 and 6 times per week. Moving livestock more than 7 times per week is prohibited.
MARTIN RD	1179	1261	HUKANUI-WAERENGA (NE)	Rural Roads	Green	Green	Green	Green	Green	Yellow	Yellow	Red	Livestock movement is permitted if livestock are moved between <1 and 4 times per week. A permit is required for moving livestock 5 and 6 times per week. Moving livestock 7 or more times per week is prohibited.
MARTIN RD	0	1179	HUKANUI-WAERENGA (NE)	Rural Roads	Green	Green	Green	Green	Green	Yellow	Yellow	Red	Livestock movement is permitted if livestock are moved between <1 and 4 times per week. A permit is required for moving livestock 5 and 6 times per week. Moving livestock 7 or more times per week is prohibited.
MARTIN RD	3842	3938	HUKANUI-WAERENGA (NE)	Unsealed Roads	Green	Green	Green	Green	Green	Green	Green	Yellow	Livestock movement is permitted between <1 and 6 times per week. Moving livestock more than 7 times per week is prohibited.
MARTIN ST	0	153	NGARUAWAHIA (SW)	Main Streets	Red	Red	Red	Red	Red	Red	Red	Red	The movement of livestock is prohibited on this road.
MARTIN ST	153	269	NGARUAWAHIA (SW)	Local Streets	Red	Red	Red	Red	Red	Red	Red	Red	The movement of livestock is prohibited on this road.
MARTINDALE LANE	259	291	AWAROA-TUAKAU	Local Streets	Red	Red	Red	Red	Red	Red	Red	Red	The movement of livestock is prohibited on this road.

Road name	Road No. Start	Road No. End	Area	Road hierarchy	<1	1	2	3	4	5	6	7	Permit requirement in Bylaw
MARTINDALE LANE	134	259	AWAROA-TUAKAU	Local Streets	Red	Red	Red	Red	Red	Red	Red	Red	The movement of livestock is prohibited on this road.
MARTINDALE LANE	0	134	AWAROA-TUAKAU	Local Streets	Red	Red	Red	Red	Red	Red	Red	Red	The movement of livestock is prohibited on this road.
MARWOOD RD	0	1091	NEWCASTLE	Rural Roads	Green	Green	Green	Green	Green	Yellow	Yellow	Red	Livestock movement is permitted if livestock are moved between <1 and 4 times per week. A permit is required for moving livestock 5 and 6 times per week. Moving livestock 7 or more times per week is prohibited.
MARY ST	0	258	HUNTLY (NW)	Local Streets	Red	Red	Red	Red	Red	Red	Red	Red	The movement of livestock is prohibited on this road.
MARY ST	258	457	HUNTLY (NW)	Local Streets	Red	Red	Red	Red	Red	Red	Red	Red	The movement of livestock is prohibited on this road.
MASON RD	0	819	NEWCASTLE	Rural Collectors (Low volume)	Yellow	Yellow	Yellow	Yellow	Red	Red	Red	Red	A permit is required to move livestock between <1 and 3 times per week. Moving livestock 4 or more times per week is prohibited.
MASON RD	819	1066	NEWCASTLE	Rural Collectors (Low volume)	Yellow	Yellow	Yellow	Yellow	Red	Red	Red	Red	A permit is required to move livestock between <1 and 3 times per week. Moving livestock 4 or more times per week is prohibited.
MASON RD	1066	1321	NEWCASTLE	Local Streets	Red	Red	Red	Red	Red	Red	Red	Red	The movement of livestock is prohibited on this road.
MASSEY RD	0	978	AWAROA-TUAKAU	Rural Roads	Green	Green	Green	Green	Green	Yellow	Yellow	Red	Livestock movement is permitted if livestock are moved between <1 and 4 times per week. A permit is required for moving livestock 5 and 6 times per week. Moving livestock 7 or more times per week is prohibited.

Road name	Road No. Start	Road No. End	Area	Road hierarchy	<1	1	2	3	4	5	6	7	Permit requirement in Bylaw
MASSEY RD/AKA AKA RD SLIP	0	63	AWAROA-TUAKAU	Rural Roads	Green	Green	Green	Green	Green	Yellow	Yellow	Red	Livestock movement is permitted if livestock are moved between <1 and 4 times per week. A permit is required for moving livestock 5 and 6 times per week. Moving livestock 7 or more times per week is prohibited.
MASTERS RD (EUREKA)	0	130	EUREKA	Rural Roads	Green	Green	Green	Green	Green	Yellow	Yellow	Red	Livestock movement is permitted if livestock are moved between <1 and 4 times per week. A permit is required for moving livestock 5 and 6 times per week. Moving livestock 7 or more times per week is prohibited.
MASTERS RD (WAIUKU)	854	1168	AWAROA-TUAKAU	Rural Collectors (Low volume)	Yellow	Yellow	Yellow	Yellow	Red	Red	Red	Red	A permit is required to move livestock between <1 and 3 times per week. Moving livestock 4 or more times per week is prohibited.
MASTERS RD (WAIUKU)	25	854	AWAROA-TUAKAU	Rural Collectors (Low volume)	Yellow	Yellow	Yellow	Yellow	Red	Red	Red	Red	A permit is required to move livestock between <1 and 3 times per week. Moving livestock 4 or more times per week is prohibited.
MASTERS RD (WAIUKU)	3312	4143	AWAROA-TUAKAU	Rural Collectors (High volume)	Yellow	Yellow	Red	Red	Red	Red	Red	Red	A permit is required to move livestock between <1 and 1 times per week. Moving livestock 2 or more times per week is prohibited.
MASTERS RD (WAIUKU)	2134	3312	AWAROA-TUAKAU	Rural Collectors (Low volume)	Yellow	Yellow	Yellow	Yellow	Red	Red	Red	Red	A permit is required to move livestock between <1 and 3 times per week. Moving livestock 4 or more times per week is prohibited.
MASTERS RD (WAIUKU)	1168	2134	AWAROA-TUAKAU	Rural Collectors (Low volume)	Yellow	Yellow	Yellow	Yellow	Red	Red	Red	Red	A permit is required to move livestock between <1 and 3 times per week. Moving livestock 4 or more times per week is prohibited.
MATAHURU RD	0	7596	HUKANUI-WAERENGA (SE)	Rural Roads	Green	Green	Green	Green	Green	Yellow	Yellow	Red	Livestock movement is permitted if livestock are moved between <1 and 4 times per week. A permit is required for moving livestock 5 and 6 times per week. Moving livestock 7 or more times per week is prohibited.
MATAHURU RD	7854	11102	HUKANUI-WAERENGA (SE)	Unsealed Roads	Green	Green	Green	Green	Green	Green	Green	Yellow	Livestock movement is permitted between <1 and 6 times per week. Moving livestock more than 7 times per week is prohibited.

Road name	Road No. Start	Road No. End	Area	Road hierarchy	<1	1	2	3	4	5	6	7	Permit requirement in Bylaw
MATAHURU RD	7596	7854	HUKANUI-WAERENGA (SE)	Rural Roads	Green	Green	Green	Green	Green	Yellow	Yellow	Red	Livestock movement is permitted if livestock are moved between <1 and 4 times per week. A permit is required for moving livestock 5 and 6 times per week. Moving livestock 7 or more times per week is prohibited.
MATAI PL	0	57	HUNTLY (SE)	Local Streets	Red	Red	Red	Red	Red	Red	Red	Red	The movement of livestock is prohibited on this road.
MATAKITAKI RD	4802	9150	ONEWHERE - TE AKAU (NW)	Unsealed Roads	Green	Green	Green	Green	Green	Green	Green	Yellow	Livestock movement is permitted between <1 and 6 times per week. Moving livestock more than 7 times per week is prohibited.
MATAKITAKI RD	0	4802	ONEWHERE - TE AKAU (NW)	Unsealed Roads	Green	Green	Green	Green	Green	Green	Green	Yellow	Livestock movement is permitted between <1 and 6 times per week. Moving livestock more than 7 times per week is prohibited.
MATAKOTEA RD	0	73	RAGLAN	Rural Roads	Green	Green	Green	Green	Green	Yellow	Yellow	Red	Livestock movement is permitted if livestock are moved between <1 and 4 times per week. A permit is required for moving livestock 5 and 6 times per week. Moving livestock 7 or more times per week is prohibited.
MATAKOTEA RD	73	1148	RAGLAN	Unsealed Roads	Green	Green	Green	Green	Green	Green	Green	Yellow	Livestock movement is permitted between <1 and 6 times per week. Moving livestock more than 7 times per week is prohibited.
MATANGI RD	387	723	TAMAHERE	Rural Collectors (High volume)	Yellow	Yellow	Red	Red	Red	Red	Red	Red	A permit is required to move livestock between <1 and 1 times per week. Moving livestock 2 or more times per week is prohibited.
MATANGI RD	3156	3589	TAMAHERE	Rural Collectors (High volume)	Yellow	Yellow	Red	Red	Red	Red	Red	Red	A permit is required to move livestock between <1 and 1 times per week. Moving livestock 2 or more times per week is prohibited.
MATANGI RD	3589	3708	TAMAHERE	Rural Collectors (High volume)	Yellow	Yellow	Red	Red	Red	Red	Red	Red	A permit is required to move livestock between <1 and 1 times per week. Moving livestock 2 or more times per week is prohibited.

Road name	Road No. Start	Road No. End	Area	Road hierarchy	<1	1	2	3	4	5	6	7	Permit requirement in Bylaw
MATANGI RD	3708	5411	EUREKA	Rural Collectors (High volume)	Yellow	Yellow	Red	Red	Red	Red	Red	Red	A permit is required to move livestock between <1 and 1 times per week. Moving livestock 2 or more times per week is prohibited.
MATANGI RD	5411	5995	EUREKA	Urban Collectors	Yellow	Yellow	Red	Red	Red	Red	Red	Red	Livestock movement is permitted between <1 and 1 times per week. Moving livestock between 2 and 7 times per week is prohibited.
MATANGI RD	2273	3156	TAMAHERE	Rural Collectors (High volume)	Yellow	Yellow	Red	Red	Red	Red	Red	Red	A permit is required to move livestock between <1 and 1 times per week. Moving livestock 2 or more times per week is prohibited.
MATANGI RD	723	1133	TAMAHERE	Rural Collectors (High volume)	Yellow	Yellow	Red	Red	Red	Red	Red	Red	A permit is required to move livestock between <1 and 1 times per week. Moving livestock 2 or more times per week is prohibited.
MATANGI RD	0	387	TAMAHERE	Rural Collectors (High volume)	Yellow	Yellow	Red	Red	Red	Red	Red	Red	A permit is required to move livestock between <1 and 1 times per week. Moving livestock 2 or more times per week is prohibited.
MATANGI RD	1133	2273	TAMAHERE	Rural Collectors (High volume)	Yellow	Yellow	Red	Red	Red	Red	Red	Red	A permit is required to move livestock between <1 and 1 times per week. Moving livestock 2 or more times per week is prohibited.
MATARIKI TCE	405	526	NGARUAWAHIA (SW)	Local Streets	Red	Red	Red	Red	Red	Red	Red	Red	The movement of livestock is prohibited on this road.
MATARIKI TCE	165	405	NGARUAWAHIA (SW)	Local Streets	Red	Red	Red	Red	Red	Red	Red	Red	The movement of livestock is prohibited on this road.
MATARIKI TCE	44	165	NGARUAWAHIA (SW)	Local Streets	Red	Red	Red	Red	Red	Red	Red	Red	The movement of livestock is prohibited on this road.

Road name	Road No. Start	Road No. End	Area	Road hierarchy	<1	1	2	3	4	5	6	7	Permit requirement in Bylaw
MATARIKI TCE	0	44	NGARUAWAHIA (SW)	Local Streets	Red	Red	Red	Red	Red	Red	Red	Red	The movement of livestock is prohibited on this road.
MATARIKI TCE	526	767	NGARUAWAHIA (SW)	Local Streets	Red	Red	Red	Red	Red	Red	Red	Red	The movement of livestock is prohibited on this road.
MATAU CL	0	285	WHANGAMARIN O	Local Streets	Red	Red	Red	Red	Red	Red	Red	Red	The movement of livestock is prohibited on this road.
MATAWHA RD	0	611	RAGLAN	Unsealed Roads	Green	Green	Green	Green	Green	Green	Green	Yellow	Livestock movement is permitted between <1 and 6 times per week. Moving livestock more than 7 times per week is prohibited.
MATAWHA RD	611	913	RAGLAN	Unsealed Roads	Green	Green	Green	Green	Green	Green	Green	Yellow	Livestock movement is permitted between <1 and 6 times per week. Moving livestock more than 7 times per week is prohibited.
MATAWHERO PL	0	80	NGARUAWAHIA (SW)	Local Streets	Red	Red	Red	Red	Red	Red	Red	Red	The movement of livestock is prohibited on this road.
MATAWHERO PL	80	248	NGARUAWAHIA (SW)	Local Streets	Red	Red	Red	Red	Red	Red	Red	Red	The movement of livestock is prohibited on this road.
MATHERS RD	0	328	NEWCASTLE	Rural Roads	Green	Green	Green	Green	Green	Yellow	Yellow	Red	Livestock movement is permitted if livestock are moved between <1 and 4 times per week. A permit is required for moving livestock 5 and 6 times per week. Moving livestock 7 or more times per week is prohibited.
MATHEWS RD	0	70	HUKANUI-WAERENGA (SE)	Rural Roads	Green	Green	Green	Green	Green	Yellow	Yellow	Red	Livestock movement is permitted if livestock are moved between <1 and 4 times per week. A permit is required for moving livestock 5 and 6 times per week. Moving livestock 7 or more times per week is prohibited.

Road name	Road No. Start	Road No. End	Area	Road hierarchy	<1	1	2	3	4	5	6	7	Permit requirement in Bylaw
MATHEWS RD	70	310	HUKANUI-WAERENGA (SE)	Unsealed Roads	Green	Green	Green	Green	Green	Green	Green	Yellow	Livestock movement is permitted between <1 and 6 times per week. Moving livestock more than 7 times per week is prohibited.
MATIPO DR	210	270	AWAROA-TUAKAU	Local Streets	Red	Red	Red	Red	Red	Red	Red	Red	The movement of livestock is prohibited on this road.
MATIPO DR	0	210	AWAROA-TUAKAU	Local Streets	Red	Red	Red	Red	Red	Red	Red	Red	The movement of livestock is prohibited on this road.
MATIRA RD	6407	10429	ONEWHEREO - TE AKAU (NW)	Unsealed Roads	Green	Green	Green	Green	Green	Green	Green	Yellow	Livestock movement is permitted between <1 and 6 times per week. Moving livestock more than 7 times per week is prohibited.
MATIRA RD	10429	10616	ONEWHEREO - TE AKAU (NW)	Unsealed Roads	Green	Green	Green	Green	Green	Green	Green	Yellow	Livestock movement is permitted between <1 and 6 times per week. Moving livestock more than 7 times per week is prohibited.
MATIRA RD	0	6407	ONEWHEREO - TE AKAU (NW)	Unsealed Roads	Green	Green	Green	Green	Green	Green	Green	Yellow	Livestock movement is permitted between <1 and 6 times per week. Moving livestock more than 7 times per week is prohibited.
MAUNGATAWHIRI RD	0	1618	RAGLAN	Rural Collectors (Low volume)	Yellow	Yellow	Yellow	Yellow	Red	Red	Red	Red	A permit is required to move livestock between <1 and 3 times per week. Moving livestock 4 or more times per week is prohibited.
MAUNGATAWHIRI RD	7275	7329	RAGLAN	Rural Roads	Green	Green	Green	Green	Green	Yellow	Yellow	Red	Livestock movement is permitted if livestock are moved between <1 and 4 times per week. A permit is required for moving livestock 5 and 6 times per week. Moving livestock 7 or more times per week is prohibited.
MAUNGATAWHIRI RD	1618	2635	RAGLAN	Rural Collectors (Low volume)	Yellow	Yellow	Yellow	Yellow	Red	Red	Red	Red	A permit is required to move livestock between <1 and 3 times per week. Moving livestock 4 or more times per week is prohibited.

Road name	Road No. Start	Road No. End	Area	Road hierarchy	<1	1	2	3	4	5	6	7	Permit requirement in Bylaw
MAUNGATAWHIRI RD	2635	7275	RAGLAN	Unsealed Roads	Green	Green	Green	Green	Green	Green	Green	Yellow	Livestock movement is permitted between <1 and 6 times per week. Moving livestock more than 7 times per week is prohibited.
MAUNSELL RD	2014	2045	ONEWHERE - TE AKAU (NW)	Local Streets	Red	Red	Red	Red	Red	Red	Red	Red	The movement of livestock is prohibited on this road.
MAUNSELL RD	1626	2014	ONEWHERE - TE AKAU (NW)	Local Streets	Red	Red	Red	Red	Red	Red	Red	Red	The movement of livestock is prohibited on this road.
MAUNSELL RD	638	1626	ONEWHERE - TE AKAU (NW)	Local Streets	Red	Red	Red	Red	Red	Red	Red	Red	The movement of livestock is prohibited on this road.
MAUNSELL RD	259	638	ONEWHERE - TE AKAU (NW)	Local Streets	Red	Red	Red	Red	Red	Red	Red	Red	The movement of livestock is prohibited on this road.
MAUNSELL RD	139	259	ONEWHERE - TE AKAU (NW)	Local Streets	Red	Red	Red	Red	Red	Red	Red	Red	The movement of livestock is prohibited on this road.
MAUNSELL RD	90	139	ONEWHERE - TE AKAU (NW)	Local Streets	Red	Red	Red	Red	Red	Red	Red	Red	The movement of livestock is prohibited on this road.
MAUNSELL RD	0	90	ONEWHERE - TE AKAU (NW)	Local Streets	Red	Red	Red	Red	Red	Red	Red	Red	The movement of livestock is prohibited on this road.
MAURICE RD	1444	4277	ONEWHERE - TE AKAU (NW)	Unsealed Roads	Green	Green	Green	Green	Green	Green	Green	Yellow	Livestock movement is permitted between <1 and 6 times per week. Moving livestock more than 7 times per week is prohibited.

Road name	Road No. Start	Road No. End	Area	Road hierarchy	<1	1	2	3	4	5	6	7	Permit requirement in Bylaw
MAURICE RD	0	1444	ONEWHEREO - TEAKAU (NW)	Unsealed Roads									Livestock movement is permitted between <1 and 6 times per week. Moving livestock more than 7 times per week is prohibited.
MAWHITIWHITI RD	0	1231	AWAROA-TUAKAU	Unsealed Roads									Livestock movement is permitted between <1 and 6 times per week. Moving livestock more than 7 times per week is prohibited.
MAWSTON RD	0	647	HUKANUI-WAERENGA (NE)	Unsealed Roads									Livestock movement is permitted between <1 and 6 times per week. Moving livestock more than 7 times per week is prohibited.
MAXWELL RD	1720	2088	WHANGAMARIN O	Unsealed Roads									Livestock movement is permitted between <1 and 6 times per week. Moving livestock more than 7 times per week is prohibited.
MAXWELL RD	0	1720	WHANGAMARIN O	Rural Roads									Livestock movement is permitted if livestock are moved between <1 and 4 times per week. A permit is required for moving livestock 5 and 6 times per week. Moving livestock 7 or more times per week is prohibited.
MCCONNELL RD	367	929	HUKANUI-WAERENGA (SE)	Unsealed Roads									Livestock movement is permitted between <1 and 6 times per week. Moving livestock more than 7 times per week is prohibited.
MCCONNELL RD	314	367	HUKANUI-WAERENGA (SE)	Rural Roads									Livestock movement is permitted if livestock are moved between <1 and 4 times per week. A permit is required for moving livestock 5 and 6 times per week. Moving livestock 7 or more times per week is prohibited.
MCCONNELL RD	0	314	HUKANUI-WAERENGA (SE)	Unsealed Roads									Livestock movement is permitted between <1 and 6 times per week. Moving livestock more than 7 times per week is prohibited.
MCCREADY RD	0	800	AWAROA-TUAKAU	Rural Roads									Livestock movement is permitted if livestock are moved between <1 and 4 times per week. A permit is required for moving livestock 5 and 6 times per week. Moving livestock 7 or more times per week is prohibited.

Road name	Road No. Start	Road No. End	Area	Road hierarchy	<1	1	2	3	4	5	6	7	Permit requirement in Bylaw
MCCUTCHAN RD	0	63	ONEWHERE - TE AKAU (NW)	Rural Roads									Livestock movement is permitted if livestock are moved between <1 and 4 times per week. A permit is required for moving livestock 5 and 6 times per week. Moving livestock 7 or more times per week is prohibited.
MCCUTCHAN RD	63	1111	ONEWHERE - TE AKAU (NW)	Unsealed Roads									Livestock movement is permitted between <1 and 6 times per week. Moving livestock more than 7 times per week is prohibited.
MCDIARMID CRES	86	156	HUNTLY (NW)	Local Streets									The movement of livestock is prohibited on this road.
MCDIARMID CRES	0	86	HUNTLY (NW)	Local Streets									The movement of livestock is prohibited on this road.
MCDIARMID CRES	350	499	HUNTLY (NW)	Local Streets									The movement of livestock is prohibited on this road.
MCDIARMID CRES	156	350	HUNTLY (NW)	Local Streets									The movement of livestock is prohibited on this road.
MCDONALD MINE RD	0	394	HUNTLY (NW)	Local Streets									The movement of livestock is prohibited on this road.
MCDONALD MINE RD	394	1158	HUNTLY (NW)	Rural Roads									Livestock movement is permitted if livestock are moved between <1 and 4 times per week. A permit is required for moving livestock 5 and 6 times per week. Moving livestock 7 or more times per week is prohibited.
MCDONALD MINE RD	1158	4985	HUNTLY (NW)	Unsealed Roads									Livestock movement is permitted between <1 and 6 times per week. Moving livestock more than 7 times per week is prohibited.

Road name	Road No. Start	Road No. End	Area	Road hierarchy	<1	1	2	3	4	5	6	7	Permit requirement in Bylaw
MCDONALD RD/GATEWAY PARK DR RAB	0	69	AWAROA-TUAKAU	Local Streets									The movement of livestock is prohibited on this road.
MCDONALD ROAD	632	793	AWAROA-TUAKAU	Local Streets									The movement of livestock is prohibited on this road.
MCDONALD ROAD	70	240	AWAROA-TUAKAU	Local Streets									The movement of livestock is prohibited on this road.
MCDONALD ROAD	0	70	AWAROA-TUAKAU	Local Streets									The movement of livestock is prohibited on this road.
MCDONALD ROAD	289	596	AWAROA-TUAKAU	Local Streets									The movement of livestock is prohibited on this road.
MCDONALD ROAD	240	289	AWAROA-TUAKAU	Local Streets									The movement of livestock is prohibited on this road.
MCEVOY AVE	104	181	AWAROA-TUAKAU	Local Streets									The movement of livestock is prohibited on this road.
MCEVOY AVE	0	104	AWAROA-TUAKAU	Local Streets									The movement of livestock is prohibited on this road.
MCGIFFORD LANE	0	68	NGARUAWAHIA (SW)	Local Streets									The movement of livestock is prohibited on this road.

Road name	Road No. Start	Road No. End	Area	Road hierarchy	<1	1	2	3	4	5	6	7	Permit requirement in Bylaw
MCGILL RD	93	105	AWAROA-TUAKAU	Unsealed Roads	Green	Green	Green	Green	Green	Green	Green	Yellow	Livestock movement is permitted between <1 and 6 times per week. Moving livestock more than 7 times per week is prohibited.
MCGILL RD	0	93	AWAROA-TUAKAU	Rural Roads	Green	Green	Green	Green	Green	Yellow	Yellow	Red	Livestock movement is permitted if livestock are moved between <1 and 4 times per week. A permit is required for moving livestock 5 and 6 times per week. Moving livestock 7 or more times per week is prohibited.
MCGLYNN RD (PAPER ROAD)	0	225	HUNTLY (SE)	Unsealed Roads	Green	Green	Green	Green	Green	Green	Green	Yellow	Livestock movement is permitted between <1 and 6 times per week. Moving livestock more than 7 times per week is prohibited.
MCGOVERN RD	542	1266	HUKANUI-WAERENGA (SE)	Unsealed Roads	Green	Green	Green	Green	Green	Green	Green	Yellow	Livestock movement is permitted between <1 and 6 times per week. Moving livestock more than 7 times per week is prohibited.
MCGOVERN RD	0	542	HUKANUI-WAERENGA (SE)	Rural Roads	Green	Green	Green	Green	Green	Yellow	Yellow	Red	Livestock movement is permitted if livestock are moved between <1 and 4 times per week. A permit is required for moving livestock 5 and 6 times per week. Moving livestock 7 or more times per week is prohibited.
MCGOWAN RISE	107	140	AWAROA-TUAKAU	Local Streets	Red	Red	Red	Red	Red	Red	Red	Red	The movement of livestock is prohibited on this road.
MCGOWAN RISE	0	107	AWAROA-TUAKAU	Local Streets	Red	Red	Red	Red	Red	Red	Red	Red	The movement of livestock is prohibited on this road.
MCGUIRES LANE	0	101	AWAROA-TUAKAU	Local Streets	Red	Red	Red	Red	Red	Red	Red	Red	The movement of livestock is prohibited on this road.
MCGUIRES RD	122	232	AWAROA-TUAKAU	Local Streets	Red	Red	Red	Red	Red	Red	Red	Red	The movement of livestock is prohibited on this road.

Road name	Road No. Start	Road No. End	Area	Road hierarchy	<1	1	2	3	4	5	6	7	Permit requirement in Bylaw
MCGUIRES RD	0	122	AWAROA-TUAKAU	Local Streets	Red	Red	Red	Red	Red	Red	Red	Red	The movement of livestock is prohibited on this road.
MCINTOSH DRV	668	977	AWAROA-TUAKAU	Local Streets	Red	Red	Red	Red	Red	Red	Red	Red	The movement of livestock is prohibited on this road.
MCINTOSH DRV	0	668	AWAROA-TUAKAU	Local Streets	Red	Red	Red	Red	Red	Red	Red	Red	The movement of livestock is prohibited on this road.
MCINTYRE RD	0	1814	AWAROA-TUAKAU	Unsealed Roads	Green	Green	Green	Green	Green	Green	Green	Yellow	Livestock movement is permitted between <1 and 6 times per week. Moving livestock more than 7 times per week is prohibited.
MCKENZIE RD	389	1771	WHANGAMARIN O	Rural Collectors (Low volume)	Yellow	Yellow	Yellow	Yellow	Red	Red	Red	Red	A permit is required to move livestock between <1 and 3 times per week. Moving livestock 4 or more times per week is prohibited.
MCKENZIE RD	0	389	WHANGAMARIN O	Local Streets	Red	Red	Red	Red	Red	Red	Red	Red	The movement of livestock is prohibited on this road.
MCKINNEY RD	0	555	ONEWHERE - TEAKAU (NW)	Rural Roads	Green	Green	Green	Green	Green	Yellow	Yellow	Red	Livestock movement is permitted if livestock are moved between <1 and 4 times per week. A permit is required for moving livestock 5 and 6 times per week. Moving livestock 7 or more times per week is prohibited.
MCLEAN ST	0	382	AWAROA-TUAKAU	Local Streets	Red	Red	Red	Red	Red	Red	Red	Red	The movement of livestock is prohibited on this road.
MCLEAN ST EXT	0	44	AWAROA-TUAKAU	Local Streets	Red	Red	Red	Red	Red	Red	Red	Red	The movement of livestock is prohibited on this road.

Road name	Road No. Start	Road No. End	Area	Road hierarchy	<1	1	2	3	4	5	6	7	Permit requirement in Bylaw
MCMILLAN RD	0	469	AWAROA-TUAKAU	Rural Roads	Green	Green	Green	Green	Green	Yellow	Yellow	Red	Livestock movement is permitted if livestock are moved between <1 and 4 times per week. A permit is required for moving livestock 5 and 6 times per week. Moving livestock 7 or more times per week is prohibited.
MCNAIR RD	0	186	AWAROA-TUAKAU	Unsealed Roads	Green	Green	Green	Green	Green	Green	Green	Yellow	Livestock movement is permitted between <1 and 6 times per week. Moving livestock more than 7 times per week is prohibited.
MCNEISH PL	0	176	AWAROA-TUAKAU	Local Streets	Red	Red	Red	Red	Red	Red	Red	Red	The movement of livestock is prohibited on this road.
MCPHERSON RD	0	418	AWAROA-TUAKAU	Rural Roads	Green	Green	Green	Green	Green	Yellow	Yellow	Red	Livestock movement is permitted if livestock are moved between <1 and 4 times per week. A permit is required for moving livestock 5 and 6 times per week. Moving livestock 7 or more times per week is prohibited.
MCVIE RD	0	465	HUNTLY (SE)	Local Streets	Red	Red	Red	Red	Red	Red	Red	Red	The movement of livestock is prohibited on this road.
MCVIE RD	2613	2789	HUNTLY (SE)	Rural Collectors (Low volume)	Yellow	Yellow	Yellow	Yellow	Red	Red	Red	Red	A permit is required to move livestock between <1 and 3 times per week. Moving livestock 4 or more times per week is prohibited.
MCVIE RD	2574	2613	HUNTLY (SE)	Rural Collectors (Low volume)	Yellow	Yellow	Yellow	Yellow	Red	Red	Red	Red	A permit is required to move livestock between <1 and 3 times per week. Moving livestock 4 or more times per week is prohibited.
MCVIE RD	465	2574	HUNTLY (SE)	Rural Collectors (Low volume)	Yellow	Yellow	Yellow	Yellow	Red	Red	Red	Red	A permit is required to move livestock between <1 and 3 times per week. Moving livestock 4 or more times per week is prohibited.
MCWATT RD	0	1358	WHANGAMARIN O	Rural Roads	Green	Green	Green	Green	Green	Yellow	Yellow	Red	Livestock movement is permitted if livestock are moved between <1 and 4 times per week. A permit is required for moving livestock 5 and 6 times per week. Moving livestock 7 or more times per week is prohibited.

Road name	Road No. Start	Road No. End	Area	Road hierarchy	<1	1	2	3	4	5	6	7	Permit requirement in Bylaw
MEADOWGREEN DR	0	338	TAMAHERE	Rural Roads									Livestock movement is permitted if livestock are moved between <1 and 4 times per week. A permit is required for moving livestock 5 and 6 times per week. Moving livestock 7 or more times per week is prohibited.
MEADOWPARK WAY	0	203	EUREKA	Rural Roads									Livestock movement is permitted if livestock are moved between <1 and 4 times per week. A permit is required for moving livestock 5 and 6 times per week. Moving livestock 7 or more times per week is prohibited.
MEADOWS LANE	0	165	HUNTLY (SE)	Local Streets									The movement of livestock is prohibited on this road.
MERCER FERRY RD	0	23	ONEWHERE - TE AKAU (NW)	Urban Collectors									Livestock movement is permitted between <1 and 1 times per week. Moving livestock between 2 and 7 times per week is prohibited.
MERCER FERRY RD	5813	7207	ONEWHERE - TE AKAU (NW)	Rural Collectors (High volume)									A permit is required to move livestock between <1 and 1 times per week. Moving livestock 2 or more times per week is prohibited.
MERCER FERRY RD	5243	5813	ONEWHERE - TE AKAU (NW)	Rural Collectors (High volume)									A permit is required to move livestock between <1 and 1 times per week. Moving livestock 2 or more times per week is prohibited.
MERCER FERRY RD	1318	5243	ONEWHERE - TE AKAU (NW)	Rural Collectors (High volume)									A permit is required to move livestock between <1 and 1 times per week. Moving livestock 2 or more times per week is prohibited.
MERCER FERRY RD	182	1318	ONEWHERE - TE AKAU (NW)	Rural Collectors (High volume)									A permit is required to move livestock between <1 and 1 times per week. Moving livestock 2 or more times per week is prohibited.
MERCER FERRY RD	23	182	ONEWHERE - TE AKAU (NW)	Urban Collectors									Livestock movement is permitted between <1 and 1 times per week. Moving livestock between 2 and 7 times per week is prohibited.

Road name	Road No. Start	Road No. End	Area	Road hierarchy	<1	1	2	3	4	5	6	7	Permit requirement in Bylaw
MEREMERE HALL ACCESS RD	0	60	WHANGAMARIN O	Local Streets									The movement of livestock is prohibited on this road.
MERLOT PL	148	241	WHANGAMARIN O	Local Streets									The movement of livestock is prohibited on this road.
MERLOT PL	0	148	WHANGAMARIN O	Local Streets									The movement of livestock is prohibited on this road.
MEYER PL	98	207	HUNTLY (NW)	Local Streets									The movement of livestock is prohibited on this road.
MEYER PL	0	98	HUNTLY (NW)	Local Streets									The movement of livestock is prohibited on this road.
MIDDLE RD	0	3393	HUKANUI-WAERENGA (SE)	Rural Collectors (Low volume)									A permit is required to move livestock between <1 and 3 times per week. Moving livestock 4 or more times per week is prohibited.
MILE BUSH RD	0	1848	ONEWHERE - TEAKAU (NW)	Rural Collectors (High volume)									A permit is required to move livestock between <1 and 1 times per week. Moving livestock 2 or more times per week is prohibited.
MILLBRAE PL	77	198	AWAROA-TUAKAU	Local Streets									The movement of livestock is prohibited on this road.
MILLBRAE PL	0	77	AWAROA-TUAKAU	Local Streets									The movement of livestock is prohibited on this road.

Road name	Road No. Start	Road No. End	Area	Road hierarchy	<1	1	2	3	4	5	6	7	Permit requirement in Bylaw
MILLER RD (MANGATANGI)	0	817	WHANGAMARIN O	Unsealed Roads	Green	Green	Green	Green	Green	Green	Green	Yellow	Livestock movement is permitted between <1 and 6 times per week. Moving livestock more than 7 times per week is prohibited.
MILLER RD (ONEWHERO)	0	1451	ONEWHERO - TE AKAU (NW)	Rural Roads	Green	Green	Green	Green	Green	Yellow	Yellow	Red	Livestock movement is permitted if livestock are moved between <1 and 4 times per week. A permit is required for moving livestock 5 and 6 times per week. Moving livestock 7 or more times per week is prohibited.
MILLER RD (POKENO)	0	687	AWAROA-TUAKAU	Unsealed Roads	Green	Green	Green	Green	Green	Green	Green	Yellow	Livestock movement is permitted between <1 and 6 times per week. Moving livestock more than 7 times per week is prohibited.
MILLS RD	0	497	TAMAHERE	Rural Roads	Green	Green	Green	Green	Green	Yellow	Yellow	Red	Livestock movement is permitted if livestock are moved between <1 and 4 times per week. A permit is required for moving livestock 5 and 6 times per week. Moving livestock 7 or more times per week is prohibited.
MINE SQ	0	50	HUNTLY (SE)	Local Streets	Red	Red	Red	Red	Red	Red	Red	Red	The movement of livestock is prohibited on this road.
MIRANDA RD (EAST)	11196	12118	WHANGAMARIN O	Rural Collectors (Low volume)	Yellow	Yellow	Yellow	Yellow	Red	Red	Red	Red	A permit is required to move livestock between <1 and 3 times per week. Moving livestock 4 or more times per week is prohibited.
MIRANDA RD (EAST)	12118	12631	WHANGAMARIN O	Rural Collectors (Low volume)	Yellow	Yellow	Yellow	Yellow	Red	Red	Red	Red	A permit is required to move livestock between <1 and 3 times per week. Moving livestock 4 or more times per week is prohibited.
MIRANDA RD (WEST)	1462	6586	WHANGAMARIN O	Rural Collectors (High volume)	Yellow	Yellow	Red	Red	Red	Red	Red	Red	A permit is required to move livestock between <1 and 1 times per week. Moving livestock 2 or more times per week is prohibited.
MIRANDA RD (WEST)	0	1462	WHANGAMARIN O	Rural Collectors (High volume)	Yellow	Yellow	Red	Red	Red	Red	Red	Red	A permit is required to move livestock between <1 and 1 times per week. Moving livestock 2 or more times per week is prohibited.

Road name	Road No. Start	Road No. End	Area	Road hierarchy	<1	1	2	3	4	5	6	7	Permit requirement in Bylaw
MIRIA TE KAKARA ST	0	100	HUNTLY (NW)	Local Streets									The movement of livestock is prohibited on this road.
MIRIAMA WAY	0	465	NEWCASTLE	Local Streets									The movement of livestock is prohibited on this road.
MIRO RD (GLEN AFTON)	75	219	HUNTLY (SW)	Local Streets									The movement of livestock is prohibited on this road.
MIRO RD (GLEN AFTON)	0	75	HUNTLY (SW)	Local Streets									The movement of livestock is prohibited on this road.
MIRO RD (WAIUKU)	0	54	AWAROA-TUAKAU	Rural Roads									Livestock movement is permitted if livestock are moved between <1 and 4 times per week. A permit is required for moving livestock 5 and 6 times per week. Moving livestock 7 or more times per week is prohibited.
MIRO RD (WAIUKU)	54	342	AWAROA-TUAKAU	Unsealed Roads									Livestock movement is permitted between <1 and 6 times per week. Moving livestock more than 7 times per week is prohibited.
MISA RD	1213	1762	AWAROA-TUAKAU	Rural Roads									Livestock movement is permitted if livestock are moved between <1 and 4 times per week. A permit is required for moving livestock 5 and 6 times per week. Moving livestock 7 or more times per week is prohibited.
MISA RD	904	1213	AWAROA-TUAKAU	Rural Collectors (Low volume)									A permit is required to move livestock between <1 and 3 times per week. Moving livestock 4 or more times per week is prohibited.
MISA RD	79	904	AWAROA-TUAKAU	Rural Collectors (Low volume)									A permit is required to move livestock between <1 and 3 times per week. Moving livestock 4 or more times per week is prohibited.

Road name	Road No. Start	Road No. End	Area	Road hierarchy	<1	1	2	3	4	5	6	7	Permit requirement in Bylaw
MISSION RD	289	386	ONEWHERE - TE AKAU (NW)	Local Streets	Red	Red	Red	Red	Red	Red	Red	Red	The movement of livestock is prohibited on this road.
MISSION RD	189	289	ONEWHERE - TE AKAU (NW)	Local Streets	Red	Red	Red	Red	Red	Red	Red	Red	The movement of livestock is prohibited on this road.
MISSION RD	161	189	ONEWHERE - TE AKAU (NW)	Local Streets	Red	Red	Red	Red	Red	Red	Red	Red	The movement of livestock is prohibited on this road.
MISSION RD	0	161	ONEWHERE - TE AKAU (NW)	Local Streets	Red	Red	Red	Red	Red	Red	Red	Red	The movement of livestock is prohibited on this road.
MISSION TRK	0	722	ONEWHERE - TE AKAU (NW)	Unsealed Roads	Green	Green	Green	Green	Green	Green	Green	Yellow	Livestock movement is permitted between <1 and 6 times per week. Moving livestock more than 7 times per week is prohibited.
MOIRA DR	0	347	AWAROA-TUAKAU	Local Streets	Red	Red	Red	Red	Red	Red	Red	Red	The movement of livestock is prohibited on this road.
MOIRA DR	347	395	AWAROA-TUAKAU	Local Streets	Red	Red	Red	Red	Red	Red	Red	Red	The movement of livestock is prohibited on this road.
MONTANA RD	0	760	WHANGAMARIN O	Rural Roads	Green	Green	Green	Green	Green	Yellow	Yellow	Red	Livestock movement is permitted if livestock are moved between <1 and 4 times per week. A permit is required for moving livestock 5 and 6 times per week. Moving livestock 7 or more times per week is prohibited.
MONUMENT RD	6080	9909	WHANGAMARIN O	Rural Collectors (Low volume)	Yellow	Yellow	Yellow	Yellow	Red	Red	Red	Red	A permit is required to move livestock between <1 and 3 times per week. Moving livestock 4 or more times per week is prohibited.

Road name	Road No. Start	Road No. End	Area	Road hierarchy	<1	1	2	3	4	5	6	7	Permit requirement in Bylaw
MONUMENT RD	3697	6080	WHANGAMARIN O	Rural Collectors (Low volume)	Yellow	Yellow	Yellow	Yellow	Red	Red	Red	Red	A permit is required to move livestock between <1 and 3 times per week. Moving livestock 4 or more times per week is prohibited.
MONUMENT RD	1911	3697	WHANGAMARIN O	Rural Collectors (Low volume)	Yellow	Yellow	Yellow	Yellow	Red	Red	Red	Red	A permit is required to move livestock between <1 and 3 times per week. Moving livestock 4 or more times per week is prohibited.
MONUMENT RD	301	1911	WHANGAMARIN O	Rural Collectors (Low volume)	Yellow	Yellow	Yellow	Yellow	Red	Red	Red	Red	A permit is required to move livestock between <1 and 3 times per week. Moving livestock 4 or more times per week is prohibited.
MONUMENT RD	0	301	WHANGAMARIN O	Local Streets	Red	Red	Red	Red	Red	Red	Red	Red	The movement of livestock is prohibited on this road.
MOORFIELD RD	0	410	WHANGAMARIN O	Local Streets	Red	Red	Red	Red	Red	Red	Red	Red	The movement of livestock is prohibited on this road.
MOREPORK LANE	0	200	NGARUAWAHIA (SW)	Rural Roads	Green	Green	Green	Green	Green	Yellow	Yellow	Red	Livestock movement is permitted if livestock are moved between <1 and 4 times per week. A permit is required for moving livestock 5 and 6 times per week. Moving livestock 7 or more times per week is prohibited.
MORGANS RD	0	121	AWAROA-TUAKAU	Local Streets	Red	Red	Red	Red	Red	Red	Red	Red	The movement of livestock is prohibited on this road.
MORRISON RD	2477	2903	ONEWHERE - TEAKAU (NW)	Rural Roads	Green	Green	Green	Green	Green	Yellow	Yellow	Red	Livestock movement is permitted if livestock are moved between <1 and 4 times per week. A permit is required for moving livestock 5 and 6 times per week. Moving livestock 7 or more times per week is prohibited.
MORRISON RD	0	2477	ONEWHERE - TEAKAU (NW)	Rural Collectors (Low volume)	Yellow	Yellow	Yellow	Yellow	Red	Red	Red	Red	A permit is required to move livestock between <1 and 3 times per week. Moving livestock 4 or more times per week is prohibited.

Road name	Road No. Start	Road No. End	Area	Road hierarchy	<1	1	2	3	4	5	6	7	Permit requirement in Bylaw
MORRISON RD	4919	5701	ONEWHERE - TE AKAU (NW)	Unsealed Roads									Livestock movement is permitted between <1 and 6 times per week. Moving livestock more than 7 times per week is prohibited.
MORRISON RD	4852	4919	ONEWHERE - TE AKAU (NW)	Rural Roads									Livestock movement is permitted if livestock are moved between <1 and 4 times per week. A permit is required for moving livestock 5 and 6 times per week. Moving livestock 7 or more times per week is prohibited.
MORRISON RD	2903	4852	ONEWHERE - TE AKAU (NW)	Rural Roads									Livestock movement is permitted if livestock are moved between <1 and 4 times per week. A permit is required for moving livestock 5 and 6 times per week. Moving livestock 7 or more times per week is prohibited.
MOSELEY RD	0	50	AWAROA-TUAKAU	Rural Roads									Livestock movement is permitted if livestock are moved between <1 and 4 times per week. A permit is required for moving livestock 5 and 6 times per week. Moving livestock 7 or more times per week is prohibited.
MOSELEY RD	50	794	AWAROA-TUAKAU	Unsealed Roads									Livestock movement is permitted between <1 and 6 times per week. Moving livestock more than 7 times per week is prohibited.
MOSS RD	0	50	HUKANUI-WAERENGA (SE)	Rural Roads									Livestock movement is permitted if livestock are moved between <1 and 4 times per week. A permit is required for moving livestock 5 and 6 times per week. Moving livestock 7 or more times per week is prohibited.
MOSS RD	50	404	HUKANUI-WAERENGA (SE)	Unsealed Roads									Livestock movement is permitted between <1 and 6 times per week. Moving livestock more than 7 times per week is prohibited.
MOTION RD (EAST)	0	1027	AWAROA-TUAKAU	Unsealed Roads									Livestock movement is permitted between <1 and 6 times per week. Moving livestock more than 7 times per week is prohibited.
MOTION RD (WEST)	0	832	AWAROA-TUAKAU	Unsealed Roads									Livestock movement is permitted between <1 and 6 times per week. Moving livestock more than 7 times per week is prohibited.

Road name	Road No. Start	Road No. End	Area	Road hierarchy	<1	1	2	3	4	5	6	7	Permit requirement in Bylaw
MOYLE ST	0	234	AWAROA-TUAKAU	Local Streets	Red	Red	Red	Red	Red	Red	Red	Red	The movement of livestock is prohibited on this road.
MUIR RD (AKA AKA)	0	255	AWAROA-TUAKAU	Unsealed Roads	Green	Green	Green	Green	Green	Green	Green	Yellow	Livestock movement is permitted between <1 and 6 times per week. Moving livestock more than 7 times per week is prohibited.
MUIRHILL PL	0	215	AWAROA-TUAKAU	Local Streets	Red	Red	Red	Red	Red	Red	Red	Red	The movement of livestock is prohibited on this road.
MUNNS RD	0	585	RAGLAN	Unsealed Roads	Green	Green	Green	Green	Green	Green	Green	Yellow	Livestock movement is permitted between <1 and 6 times per week. Moving livestock more than 7 times per week is prohibited.
MUNRO RD	499	746	AWAROA-TUAKAU	Rural Collectors (High volume)	Yellow	Yellow	Red	Red	Red	Red	Red	Red	A permit is required to move livestock between <1 and 1 times per week. Moving livestock 2 or more times per week is prohibited.
MUNRO RD	335	499	AWAROA-TUAKAU	Rural Collectors (High volume)	Yellow	Yellow	Red	Red	Red	Red	Red	Red	A permit is required to move livestock between <1 and 1 times per week. Moving livestock 2 or more times per week is prohibited.
MUNRO RD	0	335	AWAROA-TUAKAU	Rural Collectors (High volume)	Yellow	Yellow	Red	Red	Red	Red	Red	Red	A permit is required to move livestock between <1 and 1 times per week. Moving livestock 2 or more times per week is prohibited.
MURPHY LANE	0	265	NGARUAWAHIA (SE)	Local Streets	Red	Red	Red	Red	Red	Red	Red	Red	The movement of livestock is prohibited on this road.
MURPHY LANE	265	375	NGARUAWAHIA (SE)	Local Streets	Red	Red	Red	Red	Red	Red	Red	Red	The movement of livestock is prohibited on this road.

Road name	Road No. Start	Road No. End	Area	Road hierarchy	<1	1	2	3	4	5	6	7	Permit requirement in Bylaw
MURPHY ST	0	161	WHANGAMARIN O	Local Streets									The movement of livestock is prohibited on this road.
MURRAY RD	1620	4605	ONEWHERE - TE AKAU (NW)	Unsealed Roads									Livestock movement is permitted between <1 and 6 times per week. Moving livestock more than 7 times per week is prohibited.
MURRAY RD	0	1620	ONEWHERE - TE AKAU (NW)	Rural Roads									Livestock movement is permitted if livestock are moved between <1 and 4 times per week. A permit is required for moving livestock 5 and 6 times per week. Moving livestock 7 or more times per week is prohibited.
MURRAY WARD DR	620	747	WHANGAMARIN O	Local Streets									The movement of livestock is prohibited on this road.
MURRAY WARD DR	536	620	WHANGAMARIN O	Local Streets									The movement of livestock is prohibited on this road.
MURRAY WARD DR	198	536	WHANGAMARIN O	Local Streets									The movement of livestock is prohibited on this road.
MURRAY WARD DR	107	198	WHANGAMARIN O	Local Streets									The movement of livestock is prohibited on this road.
MURRAY WARD DR	0	107	WHANGAMARIN O	Local Streets									The movement of livestock is prohibited on this road.
MYSTIC PL	207	233	AWAROA-TUAKAU	Local Streets									The movement of livestock is prohibited on this road.

Road name	Road No. Start	Road No. End	Area	Road hierarchy	<1	1	2	3	4	5	6	7	Permit requirement in Bylaw
MYSTIC PL	0	207	AWAROA-TUAKAU	Local Streets									The movement of livestock is prohibited on this road.
NAHO PL	0	112	WHANGAMARIN O	Local Streets									The movement of livestock is prohibited on this road.
NANDINA LANE	0	386	AWAROA-TUAKAU	Rural Roads									Livestock movement is permitted if livestock are moved between <1 and 4 times per week. A permit is required for moving livestock 5 and 6 times per week. Moving livestock 7 or more times per week is prohibited.
NARROWS LANE	0	89	TAMAHERE	Rural Roads									Livestock movement is permitted if livestock are moved between <1 and 4 times per week. A permit is required for moving livestock 5 and 6 times per week. Moving livestock 7 or more times per week is prohibited.
NATIVE RD	1376	3221	ONEWHERE - TE AKAU (NW)	Unsealed Roads									Livestock movement is permitted between <1 and 6 times per week. Moving livestock more than 7 times per week is prohibited.
NATIVE RD	0	1376	ONEWHERE - TE AKAU (NW)	Rural Roads									Livestock movement is permitted if livestock are moved between <1 and 4 times per week. A permit is required for moving livestock 5 and 6 times per week. Moving livestock 7 or more times per week is prohibited.
NAU MAI RD	222	554	RAGLAN	Rural Roads									Livestock movement is permitted if livestock are moved between <1 and 4 times per week. A permit is required for moving livestock 5 and 6 times per week. Moving livestock 7 or more times per week is prohibited.
NAU MAI RD	0	222	RAGLAN	Rural Roads									Livestock movement is permitted if livestock are moved between <1 and 4 times per week. A permit is required for moving livestock 5 and 6 times per week. Moving livestock 7 or more times per week is prohibited.
NEIL RD	0	870	AWAROA-TUAKAU	Rural Roads									Livestock movement is permitted if livestock are moved between <1 and 4 times per week. A permit is required for moving livestock 5 and 6 times per week. Moving livestock 7 or more times per week is prohibited.

Road name	Road No. Start	Road No. End	Area	Road hierarchy	<1	1	2	3	4	5	6	7	Permit requirement in Bylaw
NEILSON RD	0	1378	ONEWHEREO - TE AKAU (SW)	Unsealed Roads	Green	Green	Green	Green	Green	Green	Green	Yellow	Livestock movement is permitted between <1 and 6 times per week. Moving livestock more than 7 times per week is prohibited.
NEWCASTLE ST	0	134	NGARUAWAHIA (SW)	Main Streets	Red	Red	Red	Red	Red	Red	Red	Red	The movement of livestock is prohibited on this road.
NEWCOMBE RD	0	261	AWAROA-TUAKAU	Rural Roads	Green	Green	Green	Green	Green	Yellow	Yellow	Red	Livestock movement is permitted if livestock are moved between <1 and 4 times per week. A permit is required for moving livestock 5 and 6 times per week. Moving livestock 7 or more times per week is prohibited.
NEWELL RD	0	685	TAMAHERE	Rural Collectors (High volume)	Yellow	Yellow	Red	Red	Red	Red	Red	Red	A permit is required to move livestock between <1 and 1 times per week. Moving livestock 2 or more times per week is prohibited.
NEWELL RD	685	908	TAMAHERE	Rural Collectors (High volume)	Yellow	Yellow	Red	Red	Red	Red	Red	Red	A permit is required to move livestock between <1 and 1 times per week. Moving livestock 2 or more times per week is prohibited.
NEWELL RD	1187	1614	TAMAHERE	Rural Collectors (High volume)	Yellow	Yellow	Red	Red	Red	Red	Red	Red	A permit is required to move livestock between <1 and 1 times per week. Moving livestock 2 or more times per week is prohibited.
NEWELL RD	1983	2425	TAMAHERE	Rural Collectors (High volume)	Yellow	Yellow	Red	Red	Red	Red	Red	Red	A permit is required to move livestock between <1 and 1 times per week. Moving livestock 2 or more times per week is prohibited.
NEWELL RD	2425	2527	TAMAHERE	Rural Collectors (High volume)	Yellow	Yellow	Red	Red	Red	Red	Red	Red	A permit is required to move livestock between <1 and 1 times per week. Moving livestock 2 or more times per week is prohibited.
NEWELL RD	2527	3031	TAMAHERE	Rural Collectors (High volume)	Yellow	Yellow	Red	Red	Red	Red	Red	Red	A permit is required to move livestock between <1 and 1 times per week. Moving livestock 2 or more times per week is prohibited.

Road name	Road No. Start	Road No. End	Area	Road hierarchy	<1	1	2	3	4	5	6	7	Permit requirement in Bylaw
NEWELL RD	1614	1983	TAMAHERE	Rural Collectors (High volume)	Yellow	Yellow	Red	Red	Red	Red	Red	Red	A permit is required to move livestock between <1 and 1 times per week. Moving livestock 2 or more times per week is prohibited.
NEWELL RD	908	1187	TAMAHERE	Rural Collectors (High volume)	Yellow	Yellow	Red	Red	Red	Red	Red	Red	A permit is required to move livestock between <1 and 1 times per week. Moving livestock 2 or more times per week is prohibited.
NEWELL RD	3031	3290	TAMAHERE	Rural Collectors (High volume)	Yellow	Yellow	Red	Red	Red	Red	Red	Red	A permit is required to move livestock between <1 and 1 times per week. Moving livestock 2 or more times per week is prohibited.
NEWELL RD	3290	3391	TAMAHERE	Rural Collectors (High volume)	Yellow	Yellow	Red	Red	Red	Red	Red	Red	A permit is required to move livestock between <1 and 1 times per week. Moving livestock 2 or more times per week is prohibited.
NEWELL RD	3391	3531	TAMAHERE	Urban Collectors	Yellow	Yellow	Red	Red	Red	Red	Red	Red	Livestock movement is permitted between <1 and 1 times per week. Moving livestock between 2 and 7 times per week is prohibited.
NEWELL RD	3889	3999	TAMAHERE	Local Streets	Red	Red	Red	Red	Red	Red	Red	Red	The movement of livestock is prohibited on this road.
NEWELL RD	3632	3889	TAMAHERE	Local Streets	Red	Red	Red	Red	Red	Red	Red	Red	The movement of livestock is prohibited on this road.
NEWELL RD	3531	3632	TAMAHERE	Local Streets	Red	Red	Red	Red	Red	Red	Red	Red	The movement of livestock is prohibited on this road.
NEWTON RD	0	1116	RAGLAN	Unsealed Roads	Green	Green	Green	Green	Green	Green	Green	Yellow	Livestock movement is permitted between <1 and 6 times per week. Moving livestock more than 7 times per week is prohibited.

Road name	Road No. Start	Road No. End	Area	Road hierarchy	<1	1	2	3	4	5	6	7	Permit requirement in Bylaw
NEWTON ST	353	535	NGARUAWAHIA (SW)	Local Streets									The movement of livestock is prohibited on this road.
NEWTON ST	535	673	NGARUAWAHIA (SW)	Local Streets									The movement of livestock is prohibited on this road.
NEWTON ST	673	773	NGARUAWAHIA (SW)	Local Streets									The movement of livestock is prohibited on this road.
NEWTON ST	170	329	NGARUAWAHIA (SW)	Local Streets									The movement of livestock is prohibited on this road.
NEWTON ST	33	170	NGARUAWAHIA (SW)	Local Streets									The movement of livestock is prohibited on this road.
NEWTON ST	0	33	NGARUAWAHIA (SW)	Local Streets									The movement of livestock is prohibited on this road.
NGAERE ST	0	99	NGARUAWAHIA (SE)	Local Streets									The movement of livestock is prohibited on this road.
NGARUAWAHIA RD	7378	8189	NEWCASTLE	Rural Collectors (High volume)									A permit is required to move livestock between <1 and 1 times per week. Moving livestock 2 or more times per week is prohibited.
NGARUAWAHIA RD	6490	7378	NEWCASTLE	Rural Collectors (High volume)									A permit is required to move livestock between <1 and 1 times per week. Moving livestock 2 or more times per week is prohibited.

Road name	Road No. Start	Road No. End	Area	Road hierarchy	<1	1	2	3	4	5	6	7	Permit requirement in Bylaw
NGARUAWAHIA RD	5129	6490	NEWCASTLE	Rural Collectors (High volume)	Yellow	Yellow	Red	Red	Red	Red	Red	Red	A permit is required to move livestock between <1 and 1 times per week. Moving livestock 2 or more times per week is prohibited.
NGARUAWAHIA RD	1899	5129	NEWCASTLE	Rural Collectors (High volume)	Yellow	Yellow	Red	Red	Red	Red	Red	Red	A permit is required to move livestock between <1 and 1 times per week. Moving livestock 2 or more times per week is prohibited.
NGARUAWAHIA RD	253	1899	NGARUAWAHIA (SW)	Rural Collectors (High volume)	Yellow	Yellow	Red	Red	Red	Red	Red	Red	A permit is required to move livestock between <1 and 1 times per week. Moving livestock 2 or more times per week is prohibited.
NGARUAWAHIA RD	0	253	NGARUAWAHIA (SW)	Urban Collectors	Yellow	Yellow	Red	Red	Red	Red	Red	Red	Livestock movement is permitted between <1 and 1 times per week. Moving livestock between 2 and 7 times per week is prohibited.
NICHOLLS RD	0	223	EUREKA	Rural Roads	Green	Green	Green	Green	Green	Yellow	Yellow	Red	Livestock movement is permitted if livestock are moved between <1 and 4 times per week. A permit is required for moving livestock 5 and 6 times per week. Moving livestock 7 or more times per week is prohibited.
NIHINIHI AVE	0	93	RAGLAN	Local Streets	Red	Red	Red	Red	Red	Red	Red	Red	The movement of livestock is prohibited on this road.
NIHINIHI AVE	93	398	RAGLAN	Local Streets	Red	Red	Red	Red	Red	Red	Red	Red	The movement of livestock is prohibited on this road.
NIKAU PARK	72	102	RAGLAN	Local Streets	Red	Red	Red	Red	Red	Red	Red	Red	The movement of livestock is prohibited on this road.
NIKAU PARK	0	72	RAGLAN	Local Streets	Red	Red	Red	Red	Red	Red	Red	Red	The movement of livestock is prohibited on this road.

Road name	Road No. Start	Road No. End	Area	Road hierarchy	<1	1	2	3	4	5	6	7	Permit requirement in Bylaw
NIKAU RD	0	675	AWAROA-TUAKAU	Rural Collectors (Low volume)	Yellow	Yellow	Yellow	Yellow	Red	Red	Red	Red	A permit is required to move livestock between <1 and 3 times per week. Moving livestock 4 or more times per week is prohibited.
NIKAU RD	760	780	AWAROA-TUAKAU	Rural Collectors (Low volume)	Yellow	Yellow	Yellow	Yellow	Red	Red	Red	Red	A permit is required to move livestock between <1 and 3 times per week. Moving livestock 4 or more times per week is prohibited.
NIKAU RD	712	760	AWAROA-TUAKAU	Rural Collectors (Low volume)	Yellow	Yellow	Yellow	Yellow	Red	Red	Red	Red	A permit is required to move livestock between <1 and 3 times per week. Moving livestock 4 or more times per week is prohibited.
NIKAU RD	675	712	AWAROA-TUAKAU	Rural Collectors (Low volume)	Yellow	Yellow	Yellow	Yellow	Red	Red	Red	Red	A permit is required to move livestock between <1 and 3 times per week. Moving livestock 4 or more times per week is prohibited.
NOCK LANE	0	51	NGARUAWAHIA (SW)	Local Streets	Red	Red	Red	Red	Red	Red	Red	Red	The movement of livestock is prohibited on this road.
NOLAN RD	0	2427	ONEWHEREO - TEAKAU (NW)	Unsealed Roads	Green	Green	Green	Green	Green	Green	Green	Yellow	Livestock movement is permitted between <1 and 6 times per week. Moving livestock more than 7 times per week is prohibited.
NORRIE AVE	0	68	RAGLAN	Urban Collectors	Yellow	Yellow	Red	Red	Red	Red	Red	Red	Livestock movement is permitted between <1 and 1 times per week. Moving livestock between 2 and 7 times per week is prohibited.
NORRIE AVE	68	170	RAGLAN	Urban Collectors	Yellow	Yellow	Red	Red	Red	Red	Red	Red	Livestock movement is permitted between <1 and 1 times per week. Moving livestock between 2 and 7 times per week is prohibited.
NORRIE AVE	170	635	RAGLAN	Urban Collectors	Yellow	Yellow	Red	Red	Red	Red	Red	Red	Livestock movement is permitted between <1 and 1 times per week. Moving livestock between 2 and 7 times per week is prohibited.

Road name	Road No. Start	Road No. End	Area	Road hierarchy	<1	1	2	3	4	5	6	7	Permit requirement in Bylaw
NORRIE AVE	635	782	RAGLAN	Local Streets									The movement of livestock is prohibited on this road.
NORRIE AVE	782	838	RAGLAN	Local Streets									The movement of livestock is prohibited on this road.
NORTH ST	121	204	NGARUAWAHIA (SW)	Local Streets									The movement of livestock is prohibited on this road.
NORTH ST	0	121	NGARUAWAHIA (SW)	Local Streets									The movement of livestock is prohibited on this road.
NUZUM RD	0	102	NEWCASTLE	Unsealed Roads									Livestock movement is permitted between <1 and 6 times per week. Moving livestock more than 7 times per week is prohibited.
OAK ST	40	56	AWAROA-TUAKAU	Local Streets									The movement of livestock is prohibited on this road.
OAK ST	0	40	AWAROA-TUAKAU	Local Streets									The movement of livestock is prohibited on this road.
OAK VIEW PL	0	129	EUREKA	Rural Roads									Livestock movement is permitted if livestock are moved between <1 and 4 times per week. A permit is required for moving livestock 5 and 6 times per week. Moving livestock 7 or more times per week is prohibited.
OAKLEA LANE	0	892	TAMAHERE	Rural Roads									Livestock movement is permitted if livestock are moved between <1 and 4 times per week. A permit is required for moving livestock 5 and 6 times per week. Moving livestock 7 or more times per week is prohibited.

Road name	Road No. Start	Road No. End	Area	Road hierarchy	<1	1	2	3	4	5	6	7	Permit requirement in Bylaw
OAKTREE LANE	0	417	HUKANUI-WAERENGA (SE)	Rural Roads									Livestock movement is permitted if livestock are moved between <1 and 4 times per week. A permit is required for moving livestock 5 and 6 times per week. Moving livestock 7 or more times per week is prohibited.
O'BRIEN RD	0	520	NEWCASTLE	Local Streets									The movement of livestock is prohibited on this road.
OCEAN VIEW RD	306	319	ONEWHERE - TE AKAU (NW)	Local Streets									The movement of livestock is prohibited on this road.
OCEAN VIEW RD	163	306	ONEWHERE - TE AKAU (NW)	Local Streets									The movement of livestock is prohibited on this road.
OCEAN VIEW RD	0	163	ONEWHERE - TE AKAU (NW)	Local Streets									The movement of livestock is prohibited on this road.
O'DEA RD	0	389	NEWCASTLE	Rural Roads									Livestock movement is permitted if livestock are moved between <1 and 4 times per week. A permit is required for moving livestock 5 and 6 times per week. Moving livestock 7 or more times per week is prohibited.
OHAUTIRA RD	11995	14712	ONEWHERE - TE AKAU (SW)	Rural Collectors (Low volume)									A permit is required to move livestock between <1 and 3 times per week. Moving livestock 4 or more times per week is prohibited.
OHAUTIRA RD	0	2980	RAGLAN	Rural Collectors (Low volume)									A permit is required to move livestock between <1 and 3 times per week. Moving livestock 4 or more times per week is prohibited.
OHAUTIRA RD	8156	11477	RAGLAN	Rural Collectors (Low volume)									A permit is required to move livestock between <1 and 3 times per week. Moving livestock 4 or more times per week is prohibited.

Road name	Road No. Start	Road No. End	Area	Road hierarchy	<1	1	2	3	4	5	6	7	Permit requirement in Bylaw
OHAUTIRA RD	14712	16314	ONEWHEREO - TE AKAU (SW)	Rural Collectors (Low volume)	Yellow	Yellow	Yellow	Yellow	Red	Red	Red	Red	A permit is required to move livestock between <1 and 3 times per week. Moving livestock 4 or more times per week is prohibited.
OHAUTIRA RD	2980	8156	RAGLAN	Rural Collectors (Low volume)	Yellow	Yellow	Yellow	Yellow	Red	Red	Red	Red	A permit is required to move livestock between <1 and 3 times per week. Moving livestock 4 or more times per week is prohibited.
OHAUTIRA RD	16314	17256	ONEWHEREO - TE AKAU (SW)	Rural Collectors (Low volume)	Yellow	Yellow	Yellow	Yellow	Red	Red	Red	Red	A permit is required to move livestock between <1 and 3 times per week. Moving livestock 4 or more times per week is prohibited.
OHAUTIRA RD	11477	11995	ONEWHEREO - TE AKAU (SW)	Rural Collectors (Low volume)	Yellow	Yellow	Yellow	Yellow	Red	Red	Red	Red	A permit is required to move livestock between <1 and 3 times per week. Moving livestock 4 or more times per week is prohibited.
OHINEWAI LANDING RD	0	175	HUNTLY (SE)	Local Streets	Red	Red	Red	Red	Red	Red	Red	Red	The movement of livestock is prohibited on this road.
OHINEWAI NORTH RD	0	377	HUNTLY (SE)	Local Streets	Red	Red	Red	Red	Red	Red	Red	Red	The movement of livestock is prohibited on this road.
OHINEWAI NORTH RD	377	2489	HUNTLY (SE)	Rural Roads	Green	Green	Green	Green	Green	Yellow	Yellow	Red	Livestock movement is permitted if livestock are moved between <1 and 4 times per week. A permit is required for moving livestock 5 and 6 times per week. Moving livestock 7 or more times per week is prohibited.
OHINEWAI SOUTH RD	1975	2643	HUNTLY (SE)	Rural Roads	Green	Green	Green	Green	Green	Yellow	Yellow	Red	Livestock movement is permitted if livestock are moved between <1 and 4 times per week. A permit is required for moving livestock 5 and 6 times per week. Moving livestock 7 or more times per week is prohibited.
OHINEWAI SOUTH RD	0	744	HUNTLY (SE)	Local Streets	Red	Red	Red	Red	Red	Red	Red	Red	The movement of livestock is prohibited on this road.

Road name	Road No. Start	Road No. End	Area	Road hierarchy	<1	1	2	3	4	5	6	7	Permit requirement in Bylaw
OHINEWAI SOUTH RD	744	1975	HUNTLY (SE)	Rural Roads									Livestock movement is permitted if livestock are moved between <1 and 4 times per week. A permit is required for moving livestock 5 and 6 times per week. Moving livestock 7 or more times per week is prohibited.
OKAERIA RD	2733	8846	WHANGAMARIN O	Rural Collectors (Low volume)									A permit is required to move livestock between <1 and 3 times per week. Moving livestock 4 or more times per week is prohibited.
OKAERIA RD	2692	2733	HUKANUI-WAERENGA (NE)	Rural Collectors (Low volume)									A permit is required to move livestock between <1 and 3 times per week. Moving livestock 4 or more times per week is prohibited.
OKAERIA RD	1837	2692	HUKANUI-WAERENGA (NE)	Rural Collectors (Low volume)									A permit is required to move livestock between <1 and 3 times per week. Moving livestock 4 or more times per week is prohibited.
OKAERIA RD	0	1837	HUKANUI-WAERENGA (NE)	Rural Collectors (Low volume)									A permit is required to move livestock between <1 and 3 times per week. Moving livestock 4 or more times per week is prohibited.
OKETE RD	0	1030	RAGLAN	Rural Collectors (Low volume)									A permit is required to move livestock between <1 and 3 times per week. Moving livestock 4 or more times per week is prohibited.
OKETE RD	1030	3326	RAGLAN	Rural Collectors (Low volume)									A permit is required to move livestock between <1 and 3 times per week. Moving livestock 4 or more times per week is prohibited.
OKETE RD	3326	4783	RAGLAN	Unsealed Roads									Livestock movement is permitted between <1 and 6 times per week. Moving livestock more than 7 times per week is prohibited.
OKETE RD	5865	6275	RAGLAN	Rural Collectors (Low volume)									A permit is required to move livestock between <1 and 3 times per week. Moving livestock 4 or more times per week is prohibited.

Road name	Road No. Start	Road No. End	Area	Road hierarchy	<1	1	2	3	4	5	6	7	Permit requirement in Bylaw
OKETE RD	4783	5865	RAGLAN	Rural Collectors (Low volume)	Yellow	Yellow	Yellow	Yellow	Red	Red	Red	Red	A permit is required to move livestock between <1 and 3 times per week. Moving livestock 4 or more times per week is prohibited.
OKOWHAO RD	0	1453	HUNTLY (NW)	Unsealed Roads	Green	Green	Green	Green	Green	Green	Green	Yellow	Livestock movement is permitted between <1 and 6 times per week. Moving livestock more than 7 times per week is prohibited.
OLD BRIDGE RD	0	89	NGARUAWAHIA (SE)	Rural Roads	Green	Green	Green	Green	Green	Yellow	Yellow	Red	Livestock movement is permitted if livestock are moved between <1 and 4 times per week. A permit is required for moving livestock 5 and 6 times per week. Moving livestock 7 or more times per week is prohibited.
OLD MOUNTAIN RD	398	2076	RAGLAN	Rural Collectors (Low volume)	Yellow	Yellow	Yellow	Yellow	Red	Red	Red	Red	A permit is required to move livestock between <1 and 3 times per week. Moving livestock 4 or more times per week is prohibited.
OLD MOUNTAIN RD	2076	2350	RAGLAN	Unsealed Roads	Green	Green	Green	Green	Green	Green	Green	Yellow	Livestock movement is permitted between <1 and 6 times per week. Moving livestock more than 7 times per week is prohibited.
OLD MOUNTAIN RD	5080	8513	RAGLAN	Unsealed Roads	Green	Green	Green	Green	Green	Green	Green	Yellow	Livestock movement is permitted between <1 and 6 times per week. Moving livestock more than 7 times per week is prohibited.
OLD MOUNTAIN RD	2350	5080	RAGLAN	Unsealed Roads	Green	Green	Green	Green	Green	Green	Green	Yellow	Livestock movement is permitted between <1 and 6 times per week. Moving livestock more than 7 times per week is prohibited.
OLD MOUNTAIN RD	0	398	RAGLAN	Rural Collectors (Low volume)	Yellow	Yellow	Yellow	Yellow	Red	Red	Red	Red	A permit is required to move livestock between <1 and 3 times per week. Moving livestock 4 or more times per week is prohibited.
OLD RD	544	591	HUNTLY (SE)	Unsealed Roads	Green	Green	Green	Green	Green	Green	Green	Yellow	Livestock movement is permitted between <1 and 6 times per week. Moving livestock more than 7 times per week is prohibited.

Road name	Road No. Start	Road No. End	Area	Road hierarchy	<1	1	2	3	4	5	6	7	Permit requirement in Bylaw
OLD RD	495	544	HUKANUI-WAERENGA (SE)	Rural Roads									Livestock movement is permitted if livestock are moved between <1 and 4 times per week. A permit is required for moving livestock 5 and 6 times per week. Moving livestock 7 or more times per week is prohibited.
OLD RD	450	495	HUKANUI-WAERENGA (SE)	Unsealed Roads									Livestock movement is permitted between <1 and 6 times per week. Moving livestock more than 7 times per week is prohibited.
OLD RD	0	450	HUKANUI-WAERENGA (SE)	Unsealed Roads									Livestock movement is permitted between <1 and 6 times per week. Moving livestock more than 7 times per week is prohibited.
OLD RD	591	2350	HUNTLY (SE)	Unsealed Roads									Livestock movement is permitted between <1 and 6 times per week. Moving livestock more than 7 times per week is prohibited.
OLD TAUPIRI RD	1146	1260	NGARUAWAHIA (SE)	Local Streets									The movement of livestock is prohibited on this road.
OLD TAUPIRI RD	48	499	NGARUAWAHIA (SE)	Urban Collectors									Livestock movement is permitted between <1 and 1 times per week. Moving livestock between 2 and 7 times per week is prohibited.
OLD TAUPIRI RD	499	631	NGARUAWAHIA (SE)	Urban Collectors									Livestock movement is permitted between <1 and 1 times per week. Moving livestock between 2 and 7 times per week is prohibited.
OLD TAUPIRI RD	3572	3626	NGARUAWAHIA (SE)	Local Streets									The movement of livestock is prohibited on this road.
OLD TAUPIRI RD	1260	1683	NGARUAWAHIA (SE)	Local Streets									The movement of livestock is prohibited on this road.

Road name	Road No. Start	Road No. End	Area	Road hierarchy	<1	1	2	3	4	5	6	7	Permit requirement in Bylaw
OLD TAUPIRI RD	631	735	NGARUAWAHIA (SE)	Local Streets									The movement of livestock is prohibited on this road.
OLD TAUPIRI RD	4087	5023	NGARUAWAHIA (SE)	Local Streets									The movement of livestock is prohibited on this road.
OLD TAUPIRI RD	3829	4087	NGARUAWAHIA (SE)	Local Streets									The movement of livestock is prohibited on this road.
OLD TAUPIRI RD	3626	3829	NGARUAWAHIA (SE)	Local Streets									The movement of livestock is prohibited on this road.
OLD TAUPIRI RD	1683	1940	NGARUAWAHIA (SE)	Local Streets									The movement of livestock is prohibited on this road.
OLD TAUPIRI RD	735	1146	NGARUAWAHIA (SE)	Local Streets									The movement of livestock is prohibited on this road.
OLD TAUPIRI RD	0	48	NGARUAWAHIA (SE)	Urban Collectors									Livestock movement is permitted between <1 and 1 times per week. Moving livestock between 2 and 7 times per week is prohibited.
OLD TAUPIRI RD	1940	3572	NGARUAWAHIA (SE)	Rural Collectors (High volume)									A permit is required to move livestock between <1 and 1 times per week. Moving livestock 2 or more times per week is prohibited.
O'LEARY PL	0	118	HUNTLY (NW)	Local Streets									The movement of livestock is prohibited on this road.

Road name	Road No. Start	Road No. End	Area	Road hierarchy	<1	1	2	3	4	5	6	7	Permit requirement in Bylaw
O'LEARY RD	28	1184	AWAROA-TUAKAU	Rural Roads									Livestock movement is permitted if livestock are moved between <1 and 4 times per week. A permit is required for moving livestock 5 and 6 times per week. Moving livestock 7 or more times per week is prohibited.
O'LEARY RD	0	28	AWAROA-TUAKAU	Rural Roads									Livestock movement is permitted if livestock are moved between <1 and 4 times per week. A permit is required for moving livestock 5 and 6 times per week. Moving livestock 7 or more times per week is prohibited.
OLSEN CL	0	60	TAMAHERE	Rural Roads									Livestock movement is permitted if livestock are moved between <1 and 4 times per week. A permit is required for moving livestock 5 and 6 times per week. Moving livestock 7 or more times per week is prohibited.
OMAHINA ST	415	495	RAGLAN	Local Streets									The movement of livestock is prohibited on this road.
OMAHINA ST	105	415	RAGLAN	Local Streets									The movement of livestock is prohibited on this road.
OMAHINA ST	0	105	RAGLAN	Local Streets									The movement of livestock is prohibited on this road.
ONEWHERE-TUAKAU BRIDGE RD	5460	5988	ONEWHERE - TEAKAU (NW)	Urban Collectors									Livestock movement is permitted between <1 and 1 times per week. Moving livestock between 2 and 7 times per week is prohibited.
ONEWHERE-TUAKAU BRIDGE RD	5065	5460	ONEWHERE - TEAKAU (NW)	Rural Collectors (High volume)									A permit is required to move livestock between <1 and 1 times per week. Moving livestock 2 or more times per week is prohibited.
ONEWHERE-TUAKAU BRIDGE RD	2247	5065	ONEWHERE - TEAKAU (NW)	Rural Collectors (High volume)									A permit is required to move livestock between <1 and 1 times per week. Moving livestock 2 or more times per week is prohibited.

Road name	Road No. Start	Road No. End	Area	Road hierarchy	<1	1	2	3	4	5	6	7	Permit requirement in Bylaw
ONEWHERE-TUAKAU BRIDGE RD	0	2247	ONEWHERE - TE AKAU (NW)	Rural Collectors (High volume)	Yellow	Yellow	Red	Red	Red	Red	Red	Red	A permit is required to move livestock between <1 and 1 times per week. Moving livestock 2 or more times per week is prohibited.
ONEWHERE-TUAKAU BRIDGE RD	6721	6749	ONEWHERE - TE AKAU (NW)	Urban Collectors	Yellow	Yellow	Red	Red	Red	Red	Red	Red	Livestock movement is permitted between <1 and 1 times per week. Moving livestock between 2 and 7 times per week is prohibited.
ONEWHERE-TUAKAU BRIDGE RD	6092	6721	ONEWHERE - TE AKAU (NW)	Urban Collectors	Yellow	Yellow	Red	Red	Red	Red	Red	Red	Livestock movement is permitted between <1 and 1 times per week. Moving livestock between 2 and 7 times per week is prohibited.
ONEWHERE-TUAKAU BRIDGE RD	5988	6092	ONEWHERE - TE AKAU (NW)	Urban Collectors	Yellow	Yellow	Red	Red	Red	Red	Red	Red	Livestock movement is permitted between <1 and 1 times per week. Moving livestock between 2 and 7 times per week is prohibited.
ONION RD	0	1713	NEWCASTLE	Rural Collectors (Low volume)	Yellow	Yellow	Yellow	Yellow	Red	Red	Red	Red	A permit is required to move livestock between <1 and 3 times per week. Moving livestock 4 or more times per week is prohibited.
ONION RD	1713	2519	NEWCASTLE	Rural Collectors (Low volume)	Yellow	Yellow	Yellow	Yellow	Red	Red	Red	Red	A permit is required to move livestock between <1 and 3 times per week. Moving livestock 4 or more times per week is prohibited.
ONION RD	3260	3402	NEWCASTLE	Rural Collectors (Low volume)	Yellow	Yellow	Yellow	Yellow	Red	Red	Red	Red	A permit is required to move livestock between <1 and 3 times per week. Moving livestock 4 or more times per week is prohibited.
ONION RD	2519	3260	NEWCASTLE	Rural Collectors (Low volume)	Yellow	Yellow	Yellow	Yellow	Red	Red	Red	Red	A permit is required to move livestock between <1 and 3 times per week. Moving livestock 4 or more times per week is prohibited.
ONslow AVE	0	143	NGARUAWAHIA (SE)	Local Streets	Red	Red	Red	Red	Red	Red	Red	Red	The movement of livestock is prohibited on this road.

Road name	Road No. Start	Road No. End	Area	Road hierarchy	<1	1	2	3	4	5	6	7	Permit requirement in Bylaw
ONSLOW AVE	143	221	NGARUAWAHIA (SE)	Local Streets	Red	Red	Red	Red	Red	Red	Red	Red	The movement of livestock is prohibited on this road.
ONSLOW ST	104	388	HUNTLY (SE)	Local Streets	Red	Red	Red	Red	Red	Red	Red	Red	The movement of livestock is prohibited on this road.
ONSLOW ST	26	104	HUNTLY (SE)	Urban Collectors	Yellow	Yellow	Red	Red	Red	Red	Red	Red	Livestock movement is permitted between <1 and 1 times per week. Moving livestock between 2 and 7 times per week is prohibited.
ONSLOW ST	0	26	HUNTLY (SE)	Local Streets	Red	Red	Red	Red	Red	Red	Red	Red	The movement of livestock is prohibited on this road.
OPOTORU RD	384	580	RAGLAN	Urban Collectors	Yellow	Yellow	Red	Red	Red	Red	Red	Red	Livestock movement is permitted between <1 and 1 times per week. Moving livestock between 2 and 7 times per week is prohibited.
OPOTORU RD	184	384	RAGLAN	Urban Collectors	Yellow	Yellow	Red	Red	Red	Red	Red	Red	Livestock movement is permitted between <1 and 1 times per week. Moving livestock between 2 and 7 times per week is prohibited.
OPOTORU RD	0	184	RAGLAN	Urban Collectors	Yellow	Yellow	Red	Red	Red	Red	Red	Red	Livestock movement is permitted between <1 and 1 times per week. Moving livestock between 2 and 7 times per week is prohibited.
ORAM RD	0	334	WHANGAMARIN O	Rural Roads	Green	Green	Green	Green	Green	Yellow	Yellow	Red	Livestock movement is permitted if livestock are moved between <1 and 4 times per week. A permit is required for moving livestock 5 and 6 times per week. Moving livestock 7 or more times per week is prohibited.
ORAM RD	334	1423	WHANGAMARIN O	Unsealed Roads	Green	Green	Green	Green	Green	Green	Green	Yellow	Livestock movement is permitted between <1 and 6 times per week. Moving livestock more than 7 times per week is prohibited.

Road name	Road No. Start	Road No. End	Area	Road hierarchy	<1	1	2	3	4	5	6	7	Permit requirement in Bylaw
ORCHARD RD	0	630	WHANGAMARIN O	Local Streets									The movement of livestock is prohibited on this road.
ORINI RD	12791	12879	HUKANUI-WAERENGA (SE)	Rural Collectors (Low volume)									A permit is required to move livestock between <1 and 3 times per week. Moving livestock 4 or more times per week is prohibited.
ORINI RD	10747	12791	HUKANUI-WAERENGA (SE)	Rural Collectors (Low volume)									A permit is required to move livestock between <1 and 3 times per week. Moving livestock 4 or more times per week is prohibited.
ORINI RD	10131	10747	HUKANUI-WAERENGA (SE)	Rural Collectors (Low volume)									A permit is required to move livestock between <1 and 3 times per week. Moving livestock 4 or more times per week is prohibited.
ORINI RD	8590	10131	HUKANUI-WAERENGA (SE)	Rural Collectors (Low volume)									A permit is required to move livestock between <1 and 3 times per week. Moving livestock 4 or more times per week is prohibited.
ORINI RD	8015	8590	HUKANUI-WAERENGA (SE)	Rural Collectors (Low volume)									A permit is required to move livestock between <1 and 3 times per week. Moving livestock 4 or more times per week is prohibited.
ORINI RD	5902	8015	HUKANUI-WAERENGA (SE)	Rural Collectors (Low volume)									A permit is required to move livestock between <1 and 3 times per week. Moving livestock 4 or more times per week is prohibited.
ORINI RD	5379	5902	HUKANUI-WAERENGA (SE)	Rural Collectors (Low volume)									A permit is required to move livestock between <1 and 3 times per week. Moving livestock 4 or more times per week is prohibited.
ORINI RD	5269	5379	HUKANUI-WAERENGA (SE)	Rural Collectors (Low volume)									A permit is required to move livestock between <1 and 3 times per week. Moving livestock 4 or more times per week is prohibited.

Road name	Road No. Start	Road No. End	Area	Road hierarchy	<1	1	2	3	4	5	6	7	Permit requirement in Bylaw
ORINI RD	19905	20735	HUKANUI-WAERENGA (SE)	Rural Collectors (Low volume)	Yellow	Yellow	Yellow	Yellow	Red	Red	Red	Red	A permit is required to move livestock between <1 and 3 times per week. Moving livestock 4 or more times per week is prohibited.
ORINI RD	17450	19905	HUKANUI-WAERENGA (SE)	Rural Collectors (Low volume)	Yellow	Yellow	Yellow	Yellow	Red	Red	Red	Red	A permit is required to move livestock between <1 and 3 times per week. Moving livestock 4 or more times per week is prohibited.
ORINI RD	15196	17450	HUKANUI-WAERENGA (SE)	Rural Collectors (Low volume)	Yellow	Yellow	Yellow	Yellow	Red	Red	Red	Red	A permit is required to move livestock between <1 and 3 times per week. Moving livestock 4 or more times per week is prohibited.
ORINI RD	14404	15196	HUKANUI-WAERENGA (SE)	Rural Collectors (Low volume)	Yellow	Yellow	Yellow	Yellow	Red	Red	Red	Red	A permit is required to move livestock between <1 and 3 times per week. Moving livestock 4 or more times per week is prohibited.
ORINI RD	13970	14404	HUKANUI-WAERENGA (SE)	Rural Collectors (Low volume)	Yellow	Yellow	Yellow	Yellow	Red	Red	Red	Red	A permit is required to move livestock between <1 and 3 times per week. Moving livestock 4 or more times per week is prohibited.
ORINI RD	12879	13970	HUKANUI-WAERENGA (SE)	Local Streets	Red	Red	Red	Red	Red	Red	Red	Red	The movement of livestock is prohibited on this road.
ORINI RD	77	137	NGARUAWAHIA (SE)	Urban Collectors	Yellow	Yellow	Red	Red	Red	Red	Red	Red	Livestock movement is permitted between <1 and 1 times per week. Moving livestock between 2 and 7 times per week is prohibited.
ORINI RD	28	77	NGARUAWAHIA (SE)	Urban Collectors	Yellow	Yellow	Red	Red	Red	Red	Red	Red	Livestock movement is permitted between <1 and 1 times per week. Moving livestock between 2 and 7 times per week is prohibited.
ORINI RD	14	28	NGARUAWAHIA (SE)	Urban Collectors	Yellow	Yellow	Red	Red	Red	Red	Red	Red	Livestock movement is permitted between <1 and 1 times per week. Moving livestock between 2 and 7 times per week is prohibited.

Road name	Road No. Start	Road No. End	Area	Road hierarchy	<1	1	2	3	4	5	6	7	Permit requirement in Bylaw
ORINI RD	3540	5269	HUKANUI-WAERENGA (SE)	Rural Collectors (Low volume)	Yellow	Yellow	Yellow	Yellow	Red	Red	Red	Red	A permit is required to move livestock between <1 and 3 times per week. Moving livestock 4 or more times per week is prohibited.
ORINI RD	2429	3540	HUKANUI-WAERENGA (SE)	Rural Collectors (Low volume)	Yellow	Yellow	Yellow	Yellow	Red	Red	Red	Red	A permit is required to move livestock between <1 and 3 times per week. Moving livestock 4 or more times per week is prohibited.
ORINI RD	2354	2429	HUKANUI-WAERENGA (SE)	Rural Collectors (Low volume)	Yellow	Yellow	Yellow	Yellow	Red	Red	Red	Red	A permit is required to move livestock between <1 and 3 times per week. Moving livestock 4 or more times per week is prohibited.
ORINI RD	2169	2354	HUKANUI-WAERENGA (SE)	Rural Collectors (Low volume)	Yellow	Yellow	Yellow	Yellow	Red	Red	Red	Red	A permit is required to move livestock between <1 and 3 times per week. Moving livestock 4 or more times per week is prohibited.
ORINI RD	2118	2169	HUKANUI-WAERENGA (SE)	Rural Collectors (Low volume)	Yellow	Yellow	Yellow	Yellow	Red	Red	Red	Red	A permit is required to move livestock between <1 and 3 times per week. Moving livestock 4 or more times per week is prohibited.
ORINI RD	450	2118	HUKANUI-WAERENGA (SE)	Rural Collectors (Low volume)	Yellow	Yellow	Yellow	Yellow	Red	Red	Red	Red	A permit is required to move livestock between <1 and 3 times per week. Moving livestock 4 or more times per week is prohibited.
ORINI RD	331	450	HUKANUI-WAERENGA (SE)	Urban Collectors	Yellow	Yellow	Red	Red	Red	Red	Red	Red	Livestock movement is permitted between <1 and 1 times per week. Moving livestock between 2 and 7 times per week is prohibited.
ORINI RD	137	331	NGARUAWAHIA (SE)	Urban Collectors	Yellow	Yellow	Red	Red	Red	Red	Red	Red	Livestock movement is permitted between <1 and 1 times per week. Moving livestock between 2 and 7 times per week is prohibited.
ORMSBY RD	0	60	NGARUAWAHIA (SE)	Rural Roads	Green	Green	Green	Green	Green	Yellow	Yellow	Red	Livestock movement is permitted if livestock are moved between <1 and 4 times per week. A permit is required for moving livestock 5 and 6 times per week. Moving livestock 7 or more times per week is prohibited.

Road name	Road No. Start	Road No. End	Area	Road hierarchy	<1	1	2	3	4	5	6	7	Permit requirement in Bylaw
ORMSBY RD	60	835	NGARUAWAHIA (SE)	Unsealed Roads	Green	Green	Green	Green	Green	Green	Green	Yellow	Livestock movement is permitted between <1 and 6 times per week. Moving livestock more than 7 times per week is prohibited.
ORONGO RD	0	653	RAGLAN	Unsealed Roads	Green	Green	Green	Green	Green	Green	Green	Yellow	Livestock movement is permitted between <1 and 6 times per week. Moving livestock more than 7 times per week is prohibited.
OSBORNE RD	2346	2810	HUKANUI-WAERENGA (SE)	Local Streets	Red	Red	Red	Red	Red	Red	Red	Red	The movement of livestock is prohibited on this road.
OSBORNE RD	1002	2346	HUKANUI-WAERENGA (SE)	Rural Collectors (Low volume)	Yellow	Yellow	Yellow	Yellow	Red	Red	Red	Red	A permit is required to move livestock between <1 and 3 times per week. Moving livestock 4 or more times per week is prohibited.
OSBORNE RD	0	1002	HUKANUI-WAERENGA (SE)	Rural Collectors (Low volume)	Yellow	Yellow	Yellow	Yellow	Red	Red	Red	Red	A permit is required to move livestock between <1 and 3 times per week. Moving livestock 4 or more times per week is prohibited.
OSBORNE RD	2810	2848	HUKANUI-WAERENGA (SE)	Local Streets	Red	Red	Red	Red	Red	Red	Red	Red	The movement of livestock is prohibited on this road.
OTAUA RD	3827	4427	AWAROA-TUAKAU	Rural Collectors (Low volume)	Yellow	Yellow	Yellow	Yellow	Red	Red	Red	Red	A permit is required to move livestock between <1 and 3 times per week. Moving livestock 4 or more times per week is prohibited.
OTAUA RD	3313	3827	AWAROA-TUAKAU	Rural Collectors (Low volume)	Yellow	Yellow	Yellow	Yellow	Red	Red	Red	Red	A permit is required to move livestock between <1 and 3 times per week. Moving livestock 4 or more times per week is prohibited.
OTAUA RD	2195	3313	AWAROA-TUAKAU	Rural Collectors (Low volume)	Yellow	Yellow	Yellow	Yellow	Red	Red	Red	Red	A permit is required to move livestock between <1 and 3 times per week. Moving livestock 4 or more times per week is prohibited.

Road name	Road No. Start	Road No. End	Area	Road hierarchy	<1	1	2	3	4	5	6	7	Permit requirement in Bylaw
OTAUA RD	0	2195	AWAROA-TUAKAU	Rural Collectors (Low volume)	Yellow	Yellow	Yellow	Yellow	Red	Red	Red	Red	A permit is required to move livestock between <1 and 3 times per week. Moving livestock 4 or more times per week is prohibited.
OTAUA RD/WAIUKU-OTAUA RD SLIP	0	40	AWAROA-TUAKAU	Rural Roads	Green	Green	Green	Green	Green	Yellow	Yellow	Red	Livestock movement is permitted if livestock are moved between <1 and 4 times per week. A permit is required for moving livestock 5 and 6 times per week. Moving livestock 7 or more times per week is prohibited.
OTONGA VALLEY RD	0	1274	RAGLAN	Rural Roads	Green	Green	Green	Green	Green	Yellow	Yellow	Red	Livestock movement is permitted if livestock are moved between <1 and 4 times per week. A permit is required for moving livestock 5 and 6 times per week. Moving livestock 7 or more times per week is prohibited.
OTOROHAEA TRIG RD	2809	6282	ONEWHERE - TEAKAU (SW)	Unsealed Roads	Green	Green	Green	Green	Green	Green	Green	Yellow	Livestock movement is permitted between <1 and 6 times per week. Moving livestock more than 7 times per week is prohibited.
OTOROHAEA TRIG RD	0	70	ONEWHERE - TEAKAU (SW)	Rural Roads	Green	Green	Green	Green	Green	Yellow	Yellow	Red	Livestock movement is permitted if livestock are moved between <1 and 4 times per week. A permit is required for moving livestock 5 and 6 times per week. Moving livestock 7 or more times per week is prohibited.
OTOROHAEA TRIG RD	70	2809	ONEWHERE - TEAKAU (SW)	Unsealed Roads	Green	Green	Green	Green	Green	Green	Green	Yellow	Livestock movement is permitted between <1 and 6 times per week. Moving livestock more than 7 times per week is prohibited.
OTOROHAEA TRIG RD	6282	6437	ONEWHERE - TEAKAU (SW)	Rural Roads	Green	Green	Green	Green	Green	Yellow	Yellow	Red	Livestock movement is permitted if livestock are moved between <1 and 4 times per week. A permit is required for moving livestock 5 and 6 times per week. Moving livestock 7 or more times per week is prohibited.
OTUITI RD	3990	5463	ONEWHERE - TEAKAU (NW)	Rural Roads	Green	Green	Green	Green	Green	Yellow	Yellow	Red	Livestock movement is permitted if livestock are moved between <1 and 4 times per week. A permit is required for moving livestock 5 and 6 times per week. Moving livestock 7 or more times per week is prohibited.
OTUITI RD	1630	3990	ONEWHERE - TEAKAU (NW)	Unsealed Roads	Green	Green	Green	Green	Green	Green	Green	Yellow	Livestock movement is permitted between <1 and 6 times per week. Moving livestock more than 7 times per week is prohibited.

Road name	Road No. Start	Road No. End	Area	Road hierarchy	<1	1	2	3	4	5	6	7	Permit requirement in Bylaw
OTUITI RD	0	1630	ONEWHERE - TE AKAU (NW)	Rural Roads	Green	Green	Green	Green	Green	Yellow	Yellow	Red	Livestock movement is permitted if livestock are moved between <1 and 4 times per week. A permit is required for moving livestock 5 and 6 times per week. Moving livestock 7 or more times per week is prohibited.
OWEN DR	0	557	NGARUAWAHIA (SW)	Local Streets	Red	Red	Red	Red	Red	Red	Red	Red	The movement of livestock is prohibited on this road.
OWEN RD	0	482	HUKANUI-WAERENGA (NE)	Unsealed Roads	Green	Green	Green	Green	Green	Green	Green	Yellow	Livestock movement is permitted between <1 and 6 times per week. Moving livestock more than 7 times per week is prohibited.
PADDY RD	1611	2362	WHANGAMARIN O	Unsealed Roads	Green	Green	Green	Green	Green	Green	Green	Yellow	Livestock movement is permitted between <1 and 6 times per week. Moving livestock more than 7 times per week is prohibited.
PADDY RD	0	1611	WHANGAMARIN O	Rural Roads	Green	Green	Green	Green	Green	Yellow	Yellow	Red	Livestock movement is permitted if livestock are moved between <1 and 4 times per week. A permit is required for moving livestock 5 and 6 times per week. Moving livestock 7 or more times per week is prohibited.
PAETAI RD	0	985	HUNTLY (SE)	Rural Roads	Green	Green	Green	Green	Green	Yellow	Yellow	Red	Livestock movement is permitted if livestock are moved between <1 and 4 times per week. A permit is required for moving livestock 5 and 6 times per week. Moving livestock 7 or more times per week is prohibited.
PAKI ST	0	110	HUNTLY (NW)	Urban Collectors	Yellow	Yellow	Red	Red	Red	Red	Red	Red	Livestock movement is permitted between <1 and 1 times per week. Moving livestock between 2 and 7 times per week is prohibited.
PAKI ST	110	262	HUNTLY (NW)	Urban Collectors	Yellow	Yellow	Red	Red	Red	Red	Red	Red	Livestock movement is permitted between <1 and 1 times per week. Moving livestock between 2 and 7 times per week is prohibited.
PAKI ST	262	352	HUNTLY (NW)	Local Streets	Red	Red	Red	Red	Red	Red	Red	Red	The movement of livestock is prohibited on this road.

Road name	Road No. Start	Road No. End	Area	Road hierarchy	<1	1	2	3	4	5	6	7	Permit requirement in Bylaw
PAKI ST	352	741	HUNTLY (NW)	Local Streets									The movement of livestock is prohibited on this road.
PAKI ST	741	802	HUNTLY (NW)	Local Streets									The movement of livestock is prohibited on this road.
PANDORA RISE	69	143	HUNTLY (SE)	Local Streets									The movement of livestock is prohibited on this road.
PANDORA RISE	0	69	HUNTLY (SE)	Local Streets									The movement of livestock is prohibited on this road.
PAPARIMU RD	1829	2454	WHANGAMARIN O	Rural Collectors (Low volume)									A permit is required to move livestock between <1 and 3 times per week. Moving livestock 4 or more times per week is prohibited.
PAPARIMU RD	0	435	WHANGAMARIN O	Rural Collectors (Low volume)									A permit is required to move livestock between <1 and 3 times per week. Moving livestock 4 or more times per week is prohibited.
PAPARIMU RD	435	1829	WHANGAMARIN O	Rural Collectors (Low volume)									A permit is required to move livestock between <1 and 3 times per week. Moving livestock 4 or more times per week is prohibited.
PARK AVE (HUNTLY)	0	139	HUNTLY (SE)	Local Streets									The movement of livestock is prohibited on this road.
PARK AVE (HUNTLY)	139	332	HUNTLY (SE)	Local Streets									The movement of livestock is prohibited on this road.

Road name	Road No. Start	Road No. End	Area	Road hierarchy	<1	1	2	3	4	5	6	7	Permit requirement in Bylaw
PARK AVE (TUAKAU)	157	320	AWAROA-TUAKAU	Local Streets									The movement of livestock is prohibited on this road.
PARK AVE (TUAKAU)	115	157	AWAROA-TUAKAU	Local Streets									The movement of livestock is prohibited on this road.
PARK AVE (TUAKAU)	76	115	AWAROA-TUAKAU	Local Streets									The movement of livestock is prohibited on this road.
PARK AVE (TUAKAU)	0	76	AWAROA-TUAKAU	Local Streets									The movement of livestock is prohibited on this road.
PARK DR	0	139	RAGLAN	Local Streets									The movement of livestock is prohibited on this road.
PARK DR	139	265	RAGLAN	Local Streets									The movement of livestock is prohibited on this road.
PARK RD	0	466	NGARUAWAHIA (SW)	Local Streets									The movement of livestock is prohibited on this road.
PARK RD	753	1453	NGARUAWAHIA (SW)	Rural Roads									Livestock movement is permitted if livestock are moved between <1 and 4 times per week. A permit is required for moving livestock 5 and 6 times per week. Moving livestock 7 or more times per week is prohibited.
PARK RD	1562	1754	NGARUAWAHIA (SW)	Local Streets									The movement of livestock is prohibited on this road.

Road name	Road No. Start	Road No. End	Area	Road hierarchy	<1	1	2	3	4	5	6	7	Permit requirement in Bylaw
PARK RD	1754	1876	NGARUAWAHIA (SW)	Local Streets	Red	Red	Red	Red	Red	Red	Red	Red	The movement of livestock is prohibited on this road.
PARK RD	1453	1562	NGARUAWAHIA (SW)	Local Streets	Red	Red	Red	Red	Red	Red	Red	Red	The movement of livestock is prohibited on this road.
PARK RD	466	753	NGARUAWAHIA (SW)	Rural Roads	Green	Green	Green	Green	Green	Yellow	Yellow	Red	Livestock movement is permitted if livestock are moved between <1 and 4 times per week. A permit is required for moving livestock 5 and 6 times per week. Moving livestock 7 or more times per week is prohibited.
PARKER ACCESS RD	0	1724	RAGLAN	Unsealed Roads	Green	Green	Green	Green	Green	Green	Green	Yellow	Livestock movement is permitted between <1 and 6 times per week. Moving livestock more than 7 times per week is prohibited.
PARKER LANE	3174	3387	AWAROA-TUAKAU	Unsealed Roads	Green	Green	Green	Green	Green	Green	Green	Yellow	Livestock movement is permitted between <1 and 6 times per week. Moving livestock more than 7 times per week is prohibited.
PARKER LANE	0	3174	AWAROA-TUAKAU	Rural Collectors (Low volume)	Yellow	Yellow	Yellow	Yellow	Red	Red	Red	Red	A permit is required to move livestock between <1 and 3 times per week. Moving livestock 4 or more times per week is prohibited.
PARKER RD	0	465	HUNTLY (SW)	Rural Roads	Green	Green	Green	Green	Green	Yellow	Yellow	Red	Livestock movement is permitted if livestock are moved between <1 and 4 times per week. A permit is required for moving livestock 5 and 6 times per week. Moving livestock 7 or more times per week is prohibited.
PARKER RD	465	952	HUNTLY (SW)	Unsealed Roads	Green	Green	Green	Green	Green	Green	Green	Yellow	Livestock movement is permitted between <1 and 6 times per week. Moving livestock more than 7 times per week is prohibited.
PARKGROVE CRES	0	254	AWAROA-TUAKAU	Local Streets	Red	Red	Red	Red	Red	Red	Red	Red	The movement of livestock is prohibited on this road.

Road name	Road No. Start	Road No. End	Area	Road hierarchy	<1	1	2	3	4	5	6	7	Permit requirement in Bylaw
PARKLEA DR	0	248	TAMAHERE	Rural Roads	Green	Green	Green	Green	Green	Yellow	Yellow	Red	Livestock movement is permitted if livestock are moved between <1 and 4 times per week. A permit is required for moving livestock 5 and 6 times per week. Moving livestock 7 or more times per week is prohibited.
PARRY ST	0	337	HUNTLY (NW)	Local Streets	Red	Red	Red	Red	Red	Red	Red	Red	The movement of livestock is prohibited on this road.
PARSONS RD	2495	3399	ONEWHERE - TE AKAU (NW)	Unsealed Roads	Green	Green	Green	Green	Green	Green	Green	Yellow	Livestock movement is permitted between <1 and 6 times per week. Moving livestock more than 7 times per week is prohibited.
PARSONS RD	706	2495	ONEWHERE - TE AKAU (NW)	Rural Roads	Green	Green	Green	Green	Green	Yellow	Yellow	Red	Livestock movement is permitted if livestock are moved between <1 and 4 times per week. A permit is required for moving livestock 5 and 6 times per week. Moving livestock 7 or more times per week is prohibited.
PARSONS RD	496	706	ONEWHERE - TE AKAU (NW)	Local Streets	Red	Red	Red	Red	Red	Red	Red	Red	The movement of livestock is prohibited on this road.
PARSONS RD	0	496	ONEWHERE - TE AKAU (NW)	Local Streets	Red	Red	Red	Red	Red	Red	Red	Red	The movement of livestock is prohibited on this road.
PASK RD	0	520	HUNTLY (NW)	Rural Roads	Green	Green	Green	Green	Green	Yellow	Yellow	Red	Livestock movement is permitted if livestock are moved between <1 and 4 times per week. A permit is required for moving livestock 5 and 6 times per week. Moving livestock 7 or more times per week is prohibited.
PATERSON RD	181	270	NGARUAWAHIA (SE)	Unsealed Roads	Green	Green	Green	Green	Green	Green	Green	Yellow	Livestock movement is permitted between <1 and 6 times per week. Moving livestock more than 7 times per week is prohibited.
PATERSON RD	0	86	NGARUAWAHIA (SE)	Rural Collectors (Low volume)	Yellow	Yellow	Yellow	Yellow	Red	Red	Red	Red	A permit is required to move livestock between <1 and 3 times per week. Moving livestock 4 or more times per week is prohibited.

Road name	Road No. Start	Road No. End	Area	Road hierarchy	<1	1	2	3	4	5	6	7	Permit requirement in Bylaw
PATERSON RD	160	181	NGARUAWAHIA (SE)	Rural Roads	Green	Green	Green	Green	Green	Yellow	Yellow	Red	Livestock movement is permitted if livestock are moved between <1 and 4 times per week. A permit is required for moving livestock 5 and 6 times per week. Moving livestock 7 or more times per week is prohibited.
PATERSON RD	86	160	NGARUAWAHIA (SE)	Rural Collectors (Low volume)	Yellow	Yellow	Yellow	Yellow	Red	Red	Red	Red	A permit is required to move livestock between <1 and 3 times per week. Moving livestock 4 or more times per week is prohibited.
PAULSEN RD	0	955	HUKANUI-WAERENGA (NE)	Unsealed Roads	Green	Green	Green	Green	Green	Green	Green	Yellow	Livestock movement is permitted between <1 and 6 times per week. Moving livestock more than 7 times per week is prohibited.
PEACH RD	0	1562	HUKANUI-WAERENGA (SE)	Rural Roads	Green	Green	Green	Green	Green	Yellow	Yellow	Red	Livestock movement is permitted if livestock are moved between <1 and 4 times per week. A permit is required for moving livestock 5 and 6 times per week. Moving livestock 7 or more times per week is prohibited.
PEACOCK PL	0	269	AWAROA-TUAKAU	Local Streets	Red	Red	Red	Red	Red	Red	Red	Red	The movement of livestock is prohibited on this road.
PEACOCKE RD	0	50	HUNTLY (SE)	Rural Roads	Green	Green	Green	Green	Green	Yellow	Yellow	Red	Livestock movement is permitted if livestock are moved between <1 and 4 times per week. A permit is required for moving livestock 5 and 6 times per week. Moving livestock 7 or more times per week is prohibited.
PEACOCKE RD	50	365	HUNTLY (SE)	Unsealed Roads	Green	Green	Green	Green	Green	Green	Green	Yellow	Livestock movement is permitted between <1 and 6 times per week. Moving livestock more than 7 times per week is prohibited.
PEKAPEKA ST	0	122	RAGLAN	Local Streets	Red	Red	Red	Red	Red	Red	Red	Red	The movement of livestock is prohibited on this road.
PENCARROW RD	5088	6477	TAMAHERE	Rural Collectors (Low volume)	Yellow	Yellow	Yellow	Yellow	Red	Red	Red	Red	A permit is required to move livestock between <1 and 3 times per week. Moving livestock 4 or more times per week is prohibited.

Road name	Road No. Start	Road No. End	Area	Road hierarchy	<1	1	2	3	4	5	6	7	Permit requirement in Bylaw
PENCARROW RD	3891	5088	TAMAHERE	Rural Collectors (Low volume)	Yellow	Yellow	Yellow	Yellow	Red	Red	Red	Red	A permit is required to move livestock between <1 and 3 times per week. Moving livestock 4 or more times per week is prohibited.
PENCARROW RD	1529	3891	TAMAHERE	Rural Collectors (Low volume)	Yellow	Yellow	Yellow	Yellow	Red	Red	Red	Red	A permit is required to move livestock between <1 and 3 times per week. Moving livestock 4 or more times per week is prohibited.
PENCARROW RD	694	1529	TAMAHERE	Rural Collectors (High volume)	Yellow	Yellow	Red	Red	Red	Red	Red	Red	A permit is required to move livestock between <1 and 1 times per week. Moving livestock 2 or more times per week is prohibited.
PENCARROW RD	0	694	TAMAHERE	Rural Collectors (High volume)	Yellow	Yellow	Red	Red	Red	Red	Red	Red	A permit is required to move livestock between <1 and 1 times per week. Moving livestock 2 or more times per week is prohibited.
PENDERGRAST RD	0	450	AWAROA-TUAKAU	Rural Roads	Green	Green	Green	Green	Green	Yellow	Yellow	Red	Livestock movement is permitted if livestock are moved between <1 and 4 times per week. A permit is required for moving livestock 5 and 6 times per week. Moving livestock 7 or more times per week is prohibited.
PENDERGRAST RD	450	738	AWAROA-TUAKAU	Rural Roads	Green	Green	Green	Green	Green	Yellow	Yellow	Red	Livestock movement is permitted if livestock are moved between <1 and 4 times per week. A permit is required for moving livestock 5 and 6 times per week. Moving livestock 7 or more times per week is prohibited.
PENMAN PL	0	52	HUNTLY (NW)	Local Streets	Red	Red	Red	Red	Red	Red	Red	Red	The movement of livestock is prohibited on this road.
PEPPERCORN RD	25	125	HUKANUI-WAERENGA (SE)	Unsealed Roads	Green	Green	Green	Green	Green	Green	Green	Yellow	Livestock movement is permitted between <1 and 6 times per week. Moving livestock more than 7 times per week is prohibited.
PEPPERCORN RD	0	25	HUKANUI-WAERENGA (SE)	Rural Roads	Green	Green	Green	Green	Green	Yellow	Yellow	Red	Livestock movement is permitted if livestock are moved between <1 and 4 times per week. A permit is required for moving livestock 5 and 6 times per week. Moving livestock 7 or more times per week is prohibited.

Road name	Road No. Start	Road No. End	Area	Road hierarchy	<1	1	2	3	4	5	6	7	Permit requirement in Bylaw
PERCIVAL RD	0	402	EUREKA	Rural Collectors (Low volume)	Yellow	Yellow	Yellow	Yellow	Red	Red	Red	Red	A permit is required to move livestock between <1 and 3 times per week. Moving livestock 4 or more times per week is prohibited.
PERCY GRAHAM DR	167	181	AWAROA-TUAKAU	Local Streets	Red	Red	Red	Red	Red	Red	Red	Red	The movement of livestock is prohibited on this road.
PERCY GRAHAM DR	0	167	AWAROA-TUAKAU	Local Streets	Red	Red	Red	Red	Red	Red	Red	Red	The movement of livestock is prohibited on this road.
PERKINS RD	0	922	NEWCASTLE	Rural Roads	Green	Green	Green	Green	Green	Yellow	Yellow	Red	Livestock movement is permitted if livestock are moved between <1 and 4 times per week. A permit is required for moving livestock 5 and 6 times per week. Moving livestock 7 or more times per week is prohibited.
PERRY RD	0	1189	AWAROA-TUAKAU	Rural Roads	Green	Green	Green	Green	Green	Yellow	Yellow	Red	Livestock movement is permitted if livestock are moved between <1 and 4 times per week. A permit is required for moving livestock 5 and 6 times per week. Moving livestock 7 or more times per week is prohibited.
PETER BOURNE DR	128	194	AWAROA-TUAKAU	Local Streets	Red	Red	Red	Red	Red	Red	Red	Red	The movement of livestock is prohibited on this road.
PETER BOURNE DR	80	128	AWAROA-TUAKAU	Local Streets	Red	Red	Red	Red	Red	Red	Red	Red	The movement of livestock is prohibited on this road.
PETER BOURNE DR	0	80	AWAROA-TUAKAU	Local Streets	Red	Red	Red	Red	Red	Red	Red	Red	The movement of livestock is prohibited on this road.
PETER BOURNE DR	194	343	AWAROA-TUAKAU	Local Streets	Red	Red	Red	Red	Red	Red	Red	Red	The movement of livestock is prohibited on this road.

Road name	Road No. Start	Road No. End	Area	Road hierarchy	<1	1	2	3	4	5	6	7	Permit requirement in Bylaw
PETERS PL	0	171	NGARUAWAHIA (SW)	Local Streets									The movement of livestock is prohibited on this road.
PHARO PL	0	328	NGARUAWAHIA (SW)	Local Streets									The movement of livestock is prohibited on this road.
PHEASANT CL	0	618	NEWCASTLE	Local Streets									The movement of livestock is prohibited on this road.
PHELPS RD	0	118	WHANGAMARIN O	Unsealed Roads									Livestock movement is permitted between <1 and 6 times per week. Moving livestock more than 7 times per week is prohibited.
PHILLIPS RD	0	116	RAGLAN	Rural Roads									Livestock movement is permitted if livestock are moved between <1 and 4 times per week. A permit is required for moving livestock 5 and 6 times per week. Moving livestock 7 or more times per week is prohibited.
PHILLIPS RD	5746	6266	RAGLAN	Unsealed Roads									Livestock movement is permitted between <1 and 6 times per week. Moving livestock more than 7 times per week is prohibited.
PHILLIPS RD	4271	5746	RAGLAN	Unsealed Roads									Livestock movement is permitted between <1 and 6 times per week. Moving livestock more than 7 times per week is prohibited.
PHILLIPS RD	1707	3782	RAGLAN	Unsealed Roads									Livestock movement is permitted between <1 and 6 times per week. Moving livestock more than 7 times per week is prohibited.
PHILLIPS RD	3782	4271	RAGLAN	Rural Roads									Livestock movement is permitted if livestock are moved between <1 and 4 times per week. A permit is required for moving livestock 5 and 6 times per week. Moving livestock 7 or more times per week is prohibited.

Road name	Road No. Start	Road No. End	Area	Road hierarchy	<1	1	2	3	4	5	6	7	Permit requirement in Bylaw
PHILLIPS RD	1535	1707	RAGLAN	Rural Roads	Green	Green	Green	Green	Green	Yellow	Yellow	Red	Livestock movement is permitted if livestock are moved between <1 and 4 times per week. A permit is required for moving livestock 5 and 6 times per week. Moving livestock 7 or more times per week is prohibited.
PHILLIPS RD	116	1535	RAGLAN	Unsealed Roads	Green	Green	Green	Green	Green	Green	Green	Yellow	Livestock movement is permitted between <1 and 6 times per week. Moving livestock more than 7 times per week is prohibited.
PIAKO RD	2542	5777	EUREKA	Rural Collectors (High volume)	Yellow	Yellow	Red	Red	Red	Red	Red	Red	A permit is required to move livestock between <1 and 1 times per week. Moving livestock 2 or more times per week is prohibited.
PIAKO RD	5777	7010	EUREKA	Rural Collectors (High volume)	Yellow	Yellow	Red	Red	Red	Red	Red	Red	A permit is required to move livestock between <1 and 1 times per week. Moving livestock 2 or more times per week is prohibited.
PIAKO RD	7010	10408	EUREKA	Rural Collectors (High volume)	Yellow	Yellow	Red	Red	Red	Red	Red	Red	A permit is required to move livestock between <1 and 1 times per week. Moving livestock 2 or more times per week is prohibited.
PIAKO RD	10408	12822	EUREKA	Rural Collectors (High volume)	Yellow	Yellow	Red	Red	Red	Red	Red	Red	A permit is required to move livestock between <1 and 1 times per week. Moving livestock 2 or more times per week is prohibited.
PIAKO RD	0	214	HUKANUI-WAERENGA (SE)	Rural Collectors (High volume)	Yellow	Yellow	Red	Red	Red	Red	Red	Red	A permit is required to move livestock between <1 and 1 times per week. Moving livestock 2 or more times per week is prohibited.
PIAKO RD	214	2542	HUKANUI-WAERENGA (SE)	Rural Collectors (High volume)	Yellow	Yellow	Red	Red	Red	Red	Red	Red	A permit is required to move livestock between <1 and 1 times per week. Moving livestock 2 or more times per week is prohibited.
PICKERING RD	2825	4116	TAMAHERE	Rural Collectors (Low volume)	Yellow	Yellow	Yellow	Yellow	Red	Red	Red	Red	A permit is required to move livestock between <1 and 3 times per week. Moving livestock 4 or more times per week is prohibited.

Road name	Road No. Start	Road No. End	Area	Road hierarchy	<1	1	2	3	4	5	6	7	Permit requirement in Bylaw
PICKERING RD	150	2825	TAMAHERE	Rural Collectors (Low volume)	Yellow	Yellow	Yellow	Yellow	Red	Red	Red	Red	A permit is required to move livestock between <1 and 3 times per week. Moving livestock 4 or more times per week is prohibited.
PICKERING RD	0	78	TAMAHERE	Rural Collectors (Low volume)	Yellow	Yellow	Yellow	Yellow	Red	Red	Red	Red	A permit is required to move livestock between <1 and 3 times per week. Moving livestock 4 or more times per week is prohibited.
PICKERING RD/OAKLEA LANE RAB	0	135	TAMAHERE	Unknown									
PINNACLE HILL RD	3840	4448	AWAROA-TUAKAU	Rural Collectors (Low volume)	Yellow	Yellow	Yellow	Yellow	Red	Red	Red	Red	A permit is required to move livestock between <1 and 3 times per week. Moving livestock 4 or more times per week is prohibited.
PINNACLE HILL RD	1444	3840	AWAROA-TUAKAU	Rural Collectors (Low volume)	Yellow	Yellow	Yellow	Yellow	Red	Red	Red	Red	A permit is required to move livestock between <1 and 3 times per week. Moving livestock 4 or more times per week is prohibited.
PINNACLE HILL RD	238	1444	AWAROA-TUAKAU	Rural Collectors (Low volume)	Yellow	Yellow	Yellow	Yellow	Red	Red	Red	Red	A permit is required to move livestock between <1 and 3 times per week. Moving livestock 4 or more times per week is prohibited.
PINNACLE HILL RD	0	238	AWAROA-TUAKAU	Rural Collectors (Low volume)	Yellow	Yellow	Yellow	Yellow	Red	Red	Red	Red	A permit is required to move livestock between <1 and 3 times per week. Moving livestock 4 or more times per week is prohibited.
PIONEER RD	1297	1999	AWAROA-TUAKAU	Rural Roads	Green	Green	Green	Green	Green	Yellow	Yellow	Red	Livestock movement is permitted if livestock are moved between <1 and 4 times per week. A permit is required for moving livestock 5 and 6 times per week. Moving livestock 7 or more times per week is prohibited.
PIONEER RD	1123	1297	AWAROA-TUAKAU	Rural Roads	Green	Green	Green	Green	Green	Yellow	Yellow	Red	Livestock movement is permitted if livestock are moved between <1 and 4 times per week. A permit is required for moving livestock 5 and 6 times per week. Moving livestock 7 or more times per week is prohibited.

Road name	Road No. Start	Road No. End	Area	Road hierarchy	<1	1	2	3	4	5	6	7	Permit requirement in Bylaw
PIONEER RD	1078	1123	AWAROA-TUAKAU	Rural Roads									Livestock movement is permitted if livestock are moved between <1 and 4 times per week. A permit is required for moving livestock 5 and 6 times per week. Moving livestock 7 or more times per week is prohibited.
PIONEER RD	1043	1078	AWAROA-TUAKAU	Rural Roads									Livestock movement is permitted if livestock are moved between <1 and 4 times per week. A permit is required for moving livestock 5 and 6 times per week. Moving livestock 7 or more times per week is prohibited.
PIONEER RD	445	1043	AWAROA-TUAKAU	Rural Roads									Livestock movement is permitted if livestock are moved between <1 and 4 times per week. A permit is required for moving livestock 5 and 6 times per week. Moving livestock 7 or more times per week is prohibited.
PIONEER RD	0	445	AWAROA-TUAKAU	Rural Roads									Livestock movement is permitted if livestock are moved between <1 and 4 times per week. A permit is required for moving livestock 5 and 6 times per week. Moving livestock 7 or more times per week is prohibited.
PIONEER RD	1999	2143	AWAROA-TUAKAU	Rural Roads									Livestock movement is permitted if livestock are moved between <1 and 4 times per week. A permit is required for moving livestock 5 and 6 times per week. Moving livestock 7 or more times per week is prohibited.
PIRI RD	0	711	HUKANUI-WAERENGA (SE)	Unsealed Roads									Livestock movement is permitted between <1 and 6 times per week. Moving livestock more than 7 times per week is prohibited.
PIRITI LANE	0	240	NGARUAWAHIA (SE)	Local Streets									The movement of livestock is prohibited on this road.
PIRRIT RD	322	666	AWAROA-TUAKAU	Rural Roads									Livestock movement is permitted if livestock are moved between <1 and 4 times per week. A permit is required for moving livestock 5 and 6 times per week. Moving livestock 7 or more times per week is prohibited.
PIRRIT RD	0	322	AWAROA-TUAKAU	Rural Roads									Livestock movement is permitted if livestock are moved between <1 and 4 times per week. A permit is required for moving livestock 5 and 6 times per week. Moving livestock 7 or more times per week is prohibited.

Road name	Road No. Start	Road No. End	Area	Road hierarchy	<1	1	2	3	4	5	6	7	Permit requirement in Bylaw
PIZZINI RD	0	83	HUNTLY (SE)	Rural Roads	Green	Green	Green	Green	Green	Yellow	Yellow	Red	Livestock movement is permitted if livestock are moved between <1 and 4 times per week. A permit is required for moving livestock 5 and 6 times per week. Moving livestock 7 or more times per week is prohibited.
PIZZINI RD	83	514	HUNTLY (SE)	Unsealed Roads	Green	Green	Green	Green	Green	Green	Green	Yellow	Livestock movement is permitted between <1 and 6 times per week. Moving livestock more than 7 times per week is prohibited.
PLANTATION RD	0	2544	WHANGAMARIN O	Rural Collectors (Low volume)	Yellow	Yellow	Yellow	Yellow	Red	Red	Red	Red	A permit is required to move livestock between <1 and 3 times per week. Moving livestock 4 or more times per week is prohibited.
PLATEAU RD	0	54	RAGLAN	Rural Roads	Green	Green	Green	Green	Green	Yellow	Yellow	Red	Livestock movement is permitted if livestock are moved between <1 and 4 times per week. A permit is required for moving livestock 5 and 6 times per week. Moving livestock 7 or more times per week is prohibited.
PLATEAU RD	2027	4258	RAGLAN	Unsealed Roads	Green	Green	Green	Green	Green	Green	Green	Yellow	Livestock movement is permitted between <1 and 6 times per week. Moving livestock more than 7 times per week is prohibited.
PLATEAU RD	54	2027	RAGLAN	Unsealed Roads	Green	Green	Green	Green	Green	Green	Green	Yellow	Livestock movement is permitted between <1 and 6 times per week. Moving livestock more than 7 times per week is prohibited.
PLATINUM PL	0	220	TAMAHERE	Local Streets	Red	Red	Red	Red	Red	Red	Red	Red	The movement of livestock is prohibited on this road.
PLATT RD	191	1230	EUREKA	Rural Collectors (High volume)	Yellow	Yellow	Red	Red	Red	Red	Red	Red	A permit is required to move livestock between <1 and 1 times per week. Moving livestock 2 or more times per week is prohibited.
PLATT RD	0	191	EUREKA	Rural Collectors (High volume)	Yellow	Yellow	Red	Red	Red	Red	Red	Red	A permit is required to move livestock between <1 and 1 times per week. Moving livestock 2 or more times per week is prohibited.

Road name	Road No. Start	Road No. End	Area	Road hierarchy	<1	1	2	3	4	5	6	7	Permit requirement in Bylaw
POINT ST	0	173	RAGLAN	Local Streets									The movement of livestock is prohibited on this road.
POINT ST	173	331	RAGLAN	Local Streets									The movement of livestock is prohibited on this road.
POINT ST	331	409	RAGLAN	Local Streets									The movement of livestock is prohibited on this road.
POKENO RD	1195	4511	AWAROA-TUAKAU	Rural Collectors (High volume)									A permit is required to move livestock between <1 and 1 times per week. Moving livestock 2 or more times per week is prohibited.
POKENO RD	747	1195	AWAROA-TUAKAU	Rural Collectors (High volume)									A permit is required to move livestock between <1 and 1 times per week. Moving livestock 2 or more times per week is prohibited.
POKENO RD	366	747	AWAROA-TUAKAU	Urban Collectors									Livestock movement is permitted between <1 and 1 times per week. Moving livestock between 2 and 7 times per week is prohibited.
POKENO RD	147	366	AWAROA-TUAKAU	Urban Collectors									Livestock movement is permitted between <1 and 1 times per week. Moving livestock between 2 and 7 times per week is prohibited.
POKENO RD	0	147	AWAROA-TUAKAU	Urban Collectors									Livestock movement is permitted between <1 and 1 times per week. Moving livestock between 2 and 7 times per week is prohibited.
POKOHUI AVE	0	100	RAGLAN	Local Streets									The movement of livestock is prohibited on this road.

Road name	Road No. Start	Road No. End	Area	Road hierarchy	<1	1	2	3	4	5	6	7	Permit requirement in Bylaw
POKOHUI AVE	100	194	RAGLAN	Local Streets	Red	Red	Red	Red	Red	Red	Red	Red	The movement of livestock is prohibited on this road.
POND RD	0	65	RAGLAN	Rural Roads	Green	Green	Green	Green	Green	Yellow	Yellow	Red	Livestock movement is permitted if livestock are moved between <1 and 4 times per week. A permit is required for moving livestock 5 and 6 times per week. Moving livestock 7 or more times per week is prohibited.
POND RD	65	2224	RAGLAN	Unsealed Roads	Green	Green	Green	Green	Green	Green	Green	Yellow	Livestock movement is permitted between <1 and 6 times per week. Moving livestock more than 7 times per week is prohibited.
POND ST	27	135	NGARUAWAHIA (SW)	Local Streets	Red	Red	Red	Red	Red	Red	Red	Red	The movement of livestock is prohibited on this road.
POND ST	0	27	NGARUAWAHIA (SW)	Local Streets	Red	Red	Red	Red	Red	Red	Red	Red	The movement of livestock is prohibited on this road.
PONGANUI RD	1960	6385	ONEWHERE - TE AKAU (NW)	Unsealed Roads	Green	Green	Green	Green	Green	Green	Green	Yellow	Livestock movement is permitted between <1 and 6 times per week. Moving livestock more than 7 times per week is prohibited.
PONGANUI RD	0	1960	ONEWHERE - TE AKAU (NW)	Rural Roads	Green	Green	Green	Green	Green	Yellow	Yellow	Red	Livestock movement is permitted if livestock are moved between <1 and 4 times per week. A permit is required for moving livestock 5 and 6 times per week. Moving livestock 7 or more times per week is prohibited.
PONGANUI RD	8835	11491	ONEWHERE - TE AKAU (NW)	Unsealed Roads	Green	Green	Green	Green	Green	Green	Green	Yellow	Livestock movement is permitted between <1 and 6 times per week. Moving livestock more than 7 times per week is prohibited.
PONGANUI RD	6385	8835	ONEWHERE - TE AKAU (NW)	Unsealed Roads	Green	Green	Green	Green	Green	Green	Green	Yellow	Livestock movement is permitted between <1 and 6 times per week. Moving livestock more than 7 times per week is prohibited.

Road name	Road No. Start	Road No. End	Area	Road hierarchy	<1	1	2	3	4	5	6	7	Permit requirement in Bylaw
POOK RD	0	1159	AWAROA-TUAKAU	Rural Roads	Green	Green	Green	Green	Green	Yellow	Yellow	Red	Livestock movement is permitted if livestock are moved between <1 and 4 times per week. A permit is required for moving livestock 5 and 6 times per week. Moving livestock 7 or more times per week is prohibited.
POPLAR LANE	0	728	TAMAHERE	Local Streets	Red	Red	Red	Red	Red	Red	Red	Red	The movement of livestock is prohibited on this road.
PORORUA RD	0	1267	HUKANUI-WAERENGA (SE)	Unsealed Roads	Green	Green	Green	Green	Green	Green	Green	Yellow	Livestock movement is permitted between <1 and 6 times per week. Moving livestock more than 7 times per week is prohibited.
PORRITT AVE	136	392	HUNTLY (NW)	Local Streets	Red	Red	Red	Red	Red	Red	Red	Red	The movement of livestock is prohibited on this road.
PORRITT AVE	392	525	HUNTLY (NW)	Local Streets	Red	Red	Red	Red	Red	Red	Red	Red	The movement of livestock is prohibited on this road.
PORRITT AVE	0	136	HUNTLY (NW)	Local Streets	Red	Red	Red	Red	Red	Red	Red	Red	The movement of livestock is prohibited on this road.
PORT WAIKATO-WAIKARETU RD	900	7620	ONEWHEREO - TEAKAU (NW)	Rural Roads	Green	Green	Green	Green	Green	Yellow	Yellow	Red	Livestock movement is permitted if livestock are moved between <1 and 4 times per week. A permit is required for moving livestock 5 and 6 times per week. Moving livestock 7 or more times per week is prohibited.
PORT WAIKATO-WAIKARETU RD	0	900	ONEWHEREO - TEAKAU (NW)	Local Streets	Red	Red	Red	Red	Red	Red	Red	Red	The movement of livestock is prohibited on this road.
PORT WAIKATO-WAIKARETU RD	20997	21277	ONEWHEREO - TEAKAU (NW)	Rural Roads	Green	Green	Green	Green	Green	Yellow	Yellow	Red	Livestock movement is permitted if livestock are moved between <1 and 4 times per week. A permit is required for moving livestock 5 and 6 times per week. Moving livestock 7 or more times per week is prohibited.

Road name	Road No. Start	Road No. End	Area	Road hierarchy	<1	1	2	3	4	5	6	7	Permit requirement in Bylaw
PORT WAIKATO-WAIKARETU RD	18069	20997	ONEWHERE - TE AKAU (NW)	Unsealed Roads									Livestock movement is permitted between <1 and 6 times per week. Moving livestock more than 7 times per week is prohibited.
PORT WAIKATO-WAIKARETU RD	16408	18069	ONEWHERE - TE AKAU (NW)	Unsealed Roads									Livestock movement is permitted between <1 and 6 times per week. Moving livestock more than 7 times per week is prohibited.
PORT WAIKATO-WAIKARETU RD	16207	16408	ONEWHERE - TE AKAU (NW)	Rural Roads									Livestock movement is permitted if livestock are moved between <1 and 4 times per week. A permit is required for moving livestock 5 and 6 times per week. Moving livestock 7 or more times per week is prohibited.
PORT WAIKATO-WAIKARETU RD	16176	16207	ONEWHERE - TE AKAU (NW)	Rural Roads									Livestock movement is permitted if livestock are moved between <1 and 4 times per week. A permit is required for moving livestock 5 and 6 times per week. Moving livestock 7 or more times per week is prohibited.
PORT WAIKATO-WAIKARETU RD	13341	16176	ONEWHERE - TE AKAU (NW)	Unsealed Roads									Livestock movement is permitted between <1 and 6 times per week. Moving livestock more than 7 times per week is prohibited.
PORT WAIKATO-WAIKARETU RD	9597	13341	ONEWHERE - TE AKAU (NW)	Unsealed Roads									Livestock movement is permitted between <1 and 6 times per week. Moving livestock more than 7 times per week is prohibited.
PORT WAIKATO-WAIKARETU RD	7620	9597	ONEWHERE - TE AKAU (NW)	Unsealed Roads									Livestock movement is permitted between <1 and 6 times per week. Moving livestock more than 7 times per week is prohibited.
PORT WAIKATO-WAIKARETU RD	21460	25839	ONEWHERE - TE AKAU (NW)	Rural Roads									Livestock movement is permitted if livestock are moved between <1 and 4 times per week. A permit is required for moving livestock 5 and 6 times per week. Moving livestock 7 or more times per week is prohibited.
PORT WAIKATO-WAIKARETU RD	21277	21460	ONEWHERE - TE AKAU (NW)	Rural Roads									Livestock movement is permitted if livestock are moved between <1 and 4 times per week. A permit is required for moving livestock 5 and 6 times per week. Moving livestock 7 or more times per week is prohibited.

Road name	Road No. Start	Road No. End	Area	Road hierarchy	<1	1	2	3	4	5	6	7	Permit requirement in Bylaw
POTTER RD	450	1573	AWAROA-TUAKAU	Unsealed Roads	Green	Green	Green	Green	Green	Green	Green	Yellow	Livestock movement is permitted between <1 and 6 times per week. Moving livestock more than 7 times per week is prohibited.
POTTER RD	0	450	AWAROA-TUAKAU	Rural Roads	Green	Green	Green	Green	Green	Yellow	Yellow	Red	Livestock movement is permitted if livestock are moved between <1 and 4 times per week. A permit is required for moving livestock 5 and 6 times per week. Moving livestock 7 or more times per week is prohibited.
POWELLS RD	0	235	EUREKA	Unsealed Roads	Green	Green	Green	Green	Green	Green	Green	Yellow	Livestock movement is permitted between <1 and 6 times per week. Moving livestock more than 7 times per week is prohibited.
PRENDERGAST PL	0	116	NGARUAWAHIA (SW)	Local Streets	Red	Red	Red	Red	Red	Red	Red	Red	The movement of livestock is prohibited on this road.
PRIMROSE ST	0	97	RAGLAN	Local Streets	Red	Red	Red	Red	Red	Red	Red	Red	The movement of livestock is prohibited on this road.
PRIMROSE ST	97	290	RAGLAN	Local Streets	Red	Red	Red	Red	Red	Red	Red	Red	The movement of livestock is prohibited on this road.
PRINCESS ST	205	470	NGARUAWAHIA (SW)	Local Streets	Red	Red	Red	Red	Red	Red	Red	Red	The movement of livestock is prohibited on this road.
PRINCESS ST	470	540	NGARUAWAHIA (SW)	Local Streets	Red	Red	Red	Red	Red	Red	Red	Red	The movement of livestock is prohibited on this road.
PRINCESS ST	0	141	NGARUAWAHIA (SW)	Urban Collectors	Yellow	Yellow	Red	Red	Red	Red	Red	Red	Livestock movement is permitted between <1 and 1 times per week. Moving livestock between 2 and 7 times per week is prohibited.

Road name	Road No. Start	Road No. End	Area	Road hierarchy	<1	1	2	3	4	5	6	7	Permit requirement in Bylaw
PRINCESS ST/HERSCHEL ST RAB	0	112	NGARUAWAHIA (SW)	Urban Collectors									Livestock movement is permitted between <1 and 1 times per week. Moving livestock between 2 and 7 times per week is prohibited.
PROCTOR RD	0	1625	HUKANUI-WAERENGA (SE)	Rural Collectors (Low volume)									A permit is required to move livestock between <1 and 3 times per week. Moving livestock 4 or more times per week is prohibited.
PROCTOR RD	1625	4776	HUKANUI-WAERENGA (SE)	Rural Collectors (Low volume)									A permit is required to move livestock between <1 and 3 times per week. Moving livestock 4 or more times per week is prohibited.
PROCTOR RD	4776	6617	HUKANUI-WAERENGA (SE)	Rural Collectors (Low volume)									A permit is required to move livestock between <1 and 3 times per week. Moving livestock 4 or more times per week is prohibited.
PUKA PL (NORTH)	47	83	RAGLAN	Local Streets									The movement of livestock is prohibited on this road.
PUKA PL (NORTH)	0	47	RAGLAN	Local Streets									The movement of livestock is prohibited on this road.
PUKA PL (SOUTH)	78	113	RAGLAN	Local Streets									The movement of livestock is prohibited on this road.
PUKA PL (SOUTH)	0	78	RAGLAN	Local Streets									The movement of livestock is prohibited on this road.
PUKE I AHUA LANE	0	222	NGARUAWAHIA (SW)	Local Streets									The movement of livestock is prohibited on this road.

Road name	Road No. Start	Road No. End	Area	Road hierarchy	<1	1	2	3	4	5	6	7	Permit requirement in Bylaw
PUKE RD	0	840	HUKANUI-WAERENGA (SE)	Rural Roads									Livestock movement is permitted if livestock are moved between <1 and 4 times per week. A permit is required for moving livestock 5 and 6 times per week. Moving livestock 7 or more times per week is prohibited.
PUKEKAPIA RD	0	3372	HUNTLY (NW)	Rural Roads									Livestock movement is permitted if livestock are moved between <1 and 4 times per week. A permit is required for moving livestock 5 and 6 times per week. Moving livestock 7 or more times per week is prohibited.
PUKEKAWA-CHURCHILL RD	0	1724	ONEWHERE - TE AKAU (NW)	Rural Collectors (Low volume)									A permit is required to move livestock between <1 and 3 times per week. Moving livestock 4 or more times per week is prohibited.
PUKEKAWA-CHURCHILL RD	11432	12022	ONEWHERE - TE AKAU (NW)	Rural Roads									Livestock movement is permitted if livestock are moved between <1 and 4 times per week. A permit is required for moving livestock 5 and 6 times per week. Moving livestock 7 or more times per week is prohibited.
PUKEKAWA-CHURCHILL RD	6987	11432	ONEWHERE - TE AKAU (NW)	Rural Roads									Livestock movement is permitted if livestock are moved between <1 and 4 times per week. A permit is required for moving livestock 5 and 6 times per week. Moving livestock 7 or more times per week is prohibited.
PUKEKAWA-CHURCHILL RD	2340	6987	ONEWHERE - TE AKAU (NW)	Rural Collectors (Low volume)									A permit is required to move livestock between <1 and 3 times per week. Moving livestock 4 or more times per week is prohibited.
PUKEKAWA-CHURCHILL RD	1724	2340	ONEWHERE - TE AKAU (NW)	Rural Collectors (Low volume)									A permit is required to move livestock between <1 and 3 times per week. Moving livestock 4 or more times per week is prohibited.
PUKEMIRO MINE RD	0	41	HUNTLY (NW)	Rural Roads									Livestock movement is permitted if livestock are moved between <1 and 4 times per week. A permit is required for moving livestock 5 and 6 times per week. Moving livestock 7 or more times per week is prohibited.
PUKEMIRO MINE RD	41	787	HUNTLY (NW)	Unsealed Roads									Livestock movement is permitted between <1 and 6 times per week. Moving livestock more than 7 times per week is prohibited.

Road name	Road No. Start	Road No. End	Area	Road hierarchy	<1	1	2	3	4	5	6	7	Permit requirement in Bylaw
PUKEMOREMORE RD	3831	5023	EUREKA	Rural Collectors (Low volume)	Yellow	Yellow	Yellow	Yellow	Red	Red	Red	Red	A permit is required to move livestock between <1 and 3 times per week. Moving livestock 4 or more times per week is prohibited.
PUKEMOREMORE RD	0	3831	EUREKA	Rural Collectors (Low volume)	Yellow	Yellow	Yellow	Yellow	Red	Red	Red	Red	A permit is required to move livestock between <1 and 3 times per week. Moving livestock 4 or more times per week is prohibited.
PUKEREWA RD	810	7797	ONEWHERE - TE AKAU (NW)	Unsealed Roads	Green	Green	Green	Green	Green	Green	Green	Yellow	Livestock movement is permitted between <1 and 6 times per week. Moving livestock more than 7 times per week is prohibited.
PUKEREWA RD	0	810	ONEWHERE - TE AKAU (NW)	Rural Roads	Green	Green	Green	Green	Green	Yellow	Yellow	Red	Livestock movement is permitted if livestock are moved between <1 and 4 times per week. A permit is required for moving livestock 5 and 6 times per week. Moving livestock 7 or more times per week is prohibited.
PUKETAHA RD	3775	3924	EUREKA	Urban Collectors	Yellow	Yellow	Red	Red	Red	Red	Red	Red	Livestock movement is permitted between <1 and 1 times per week. Moving livestock between 2 and 7 times per week is prohibited.
PUKETAHA RD	0	3775	EUREKA	Rural Collectors (High volume)	Yellow	Yellow	Red	Red	Red	Red	Red	Red	A permit is required to move livestock between <1 and 1 times per week. Moving livestock 2 or more times per week is prohibited.
PUKETAHA RD	8221	10028	EUREKA	Rural Collectors (High volume)	Yellow	Yellow	Red	Red	Red	Red	Red	Red	A permit is required to move livestock between <1 and 1 times per week. Moving livestock 2 or more times per week is prohibited.
PUKETAHA RD	4195	5116	EUREKA	Rural Collectors (High volume)	Yellow	Yellow	Red	Red	Red	Red	Red	Red	A permit is required to move livestock between <1 and 1 times per week. Moving livestock 2 or more times per week is prohibited.
PUKETAHA RD	3924	4195	EUREKA	Urban Collectors	Yellow	Yellow	Red	Red	Red	Red	Red	Red	Livestock movement is permitted between <1 and 1 times per week. Moving livestock between 2 and 7 times per week is prohibited.

Road name	Road No. Start	Road No. End	Area	Road hierarchy	<1	1	2	3	4	5	6	7	Permit requirement in Bylaw
PUNGA PUNGA RD	705	1574	ONEWHERE - TE AKAU (NW)	Unsealed Roads	Green	Green	Green	Green	Green	Green	Green	Yellow	Livestock movement is permitted between <1 and 6 times per week. Moving livestock more than 7 times per week is prohibited.
PUNGA PUNGA RD	0	705	ONEWHERE - TE AKAU (NW)	Rural Roads	Green	Green	Green	Green	Green	Yellow	Yellow	Red	Livestock movement is permitted if livestock are moved between <1 and 4 times per week. A permit is required for moving livestock 5 and 6 times per week. Moving livestock 7 or more times per week is prohibited.
PURIRI RD	0	382	WHANGAMARIN O	Rural Roads	Green	Green	Green	Green	Green	Yellow	Yellow	Red	Livestock movement is permitted if livestock are moved between <1 and 4 times per week. A permit is required for moving livestock 5 and 6 times per week. Moving livestock 7 or more times per week is prohibited.
PURIRI ST	0	95	RAGLAN	Local Streets	Red	Red	Red	Red	Red	Red	Red	Red	The movement of livestock is prohibited on this road.
PUTAWA RD	0	63	ONEWHERE - TE AKAU (SW)	Rural Roads	Green	Green	Green	Green	Green	Yellow	Yellow	Red	Livestock movement is permitted if livestock are moved between <1 and 4 times per week. A permit is required for moving livestock 5 and 6 times per week. Moving livestock 7 or more times per week is prohibited.
PUTAWA RD	63	2203	ONEWHERE - TE AKAU (SW)	Unsealed Roads	Green	Green	Green	Green	Green	Green	Green	Yellow	Livestock movement is permitted between <1 and 6 times per week. Moving livestock more than 7 times per week is prohibited.
PYNE CRES	0	406	AWAROA-TUAKAU	Local Streets	Red	Red	Red	Red	Red	Red	Red	Red	The movement of livestock is prohibited on this road.
QUEEN ST	0	141	NGARUAWAHIA (SE)	Local Streets	Red	Red	Red	Red	Red	Red	Red	Red	The movement of livestock is prohibited on this road.
QUEEN ST	141	412	NGARUAWAHIA (SE)	Local Streets	Red	Red	Red	Red	Red	Red	Red	Red	The movement of livestock is prohibited on this road.

Road name	Road No. Start	Road No. End	Area	Road hierarchy	<1	1	2	3	4	5	6	7	Permit requirement in Bylaw
RAILWAY RD	0	85	NGARUAWAHIA (SE)	Local Streets	Red	Red	Red	Red	Red	Red	Red	Red	The movement of livestock is prohibited on this road.
RAITHBURN TCE	440	570	AWAROA-TUAKAU	Local Streets	Red	Red	Red	Red	Red	Red	Red	Red	The movement of livestock is prohibited on this road.
RAITHBURN TCE	0	440	AWAROA-TUAKAU	Local Streets	Red	Red	Red	Red	Red	Red	Red	Red	The movement of livestock is prohibited on this road.
RAKAUMANGAMANGA RD	0	243	HUNTLY (NW)	Unsealed Roads	Green	Green	Green	Green	Green	Green	Green	Yellow	Livestock movement is permitted between <1 and 6 times per week. Moving livestock more than 7 times per week is prohibited.
RAKAUNUI ST	0	172	RAGLAN	Local Streets	Red	Red	Red	Red	Red	Red	Red	Red	The movement of livestock is prohibited on this road.
RALPH RD	1480	1990	HUNTLY (SE)	Rural Collectors (Low volume)	Yellow	Yellow	Yellow	Yellow	Red	Red	Red	Red	A permit is required to move livestock between <1 and 3 times per week. Moving livestock 4 or more times per week is prohibited.
RALPH RD	1444	1480	HUNTLY (SE)	Rural Collectors (Low volume)	Yellow	Yellow	Yellow	Yellow	Red	Red	Red	Red	A permit is required to move livestock between <1 and 3 times per week. Moving livestock 4 or more times per week is prohibited.
RALPH RD	0	1444	HUNTLY (SE)	Rural Collectors (Low volume)	Yellow	Yellow	Yellow	Yellow	Red	Red	Red	Red	A permit is required to move livestock between <1 and 3 times per week. Moving livestock 4 or more times per week is prohibited.
RALPH RD	1990	2744	HUNTLY (SE)	Rural Roads	Green	Green	Green	Green	Green	Yellow	Yellow	Red	Livestock movement is permitted if livestock are moved between <1 and 4 times per week. A permit is required for moving livestock 5 and 6 times per week. Moving livestock 7 or more times per week is prohibited.

Road name	Road No. Start	Road No. End	Area	Road hierarchy	<1	1	2	3	4	5	6	7	Permit requirement in Bylaw
RALPH ST	0	270	HUNTLY (SE)	Urban Collectors	Yellow	Yellow	Red	Red	Red	Red	Red	Red	Livestock movement is permitted between <1 and 1 times per week. Moving livestock between 2 and 7 times per week is prohibited.
RAMSEY RD	0	832	ONEWHERE - TE AKAU (NW)	Unsealed Roads	Green	Green	Green	Green	Green	Green	Green	Yellow	Livestock movement is permitted between <1 and 6 times per week. Moving livestock more than 7 times per week is prohibited.
RANGAWHENUA ST	0	170	NGARUAWAHIA (SW)	Local Streets	Red	Red	Red	Red	Red	Red	Red	Red	The movement of livestock is prohibited on this road.
RANGIMARIE RD	130	209	NGARUAWAHIA (SW)	Local Streets	Red	Red	Red	Red	Red	Red	Red	Red	The movement of livestock is prohibited on this road.
RANGIMARIE RD	48	130	NGARUAWAHIA (SW)	Local Streets	Red	Red	Red	Red	Red	Red	Red	Red	The movement of livestock is prohibited on this road.
RANGIMARIE RD	0	48	NGARUAWAHIA (SW)	Local Streets	Red	Red	Red	Red	Red	Red	Red	Red	The movement of livestock is prohibited on this road.
RANGIRIRI RD	484	498	WHANGAMARIN O	Local Streets	Red	Red	Red	Red	Red	Red	Red	Red	The movement of livestock is prohibited on this road.
RANGIRIRI RD	354	484	WHANGAMARIN O	Local Streets	Red	Red	Red	Red	Red	Red	Red	Red	The movement of livestock is prohibited on this road.
RANGIRIRI RD	219	354	WHANGAMARIN O	Local Streets	Red	Red	Red	Red	Red	Red	Red	Red	The movement of livestock is prohibited on this road.

Road name	Road No. Start	Road No. End	Area	Road hierarchy	<1	1	2	3	4	5	6	7	Permit requirement in Bylaw
RANGIRIRI RD	29	219	WHANGAMARIN O	Local Streets									The movement of livestock is prohibited on this road.
RANGIRIRI RD	0	29	WHANGAMARIN O	Local Streets									The movement of livestock is prohibited on this road.
RANGITAHU RD	438	752	RAGLAN	Urban Collectors									Livestock movement is permitted between <1 and 1 times per week. Moving livestock between 2 and 7 times per week is prohibited.
RANGITAHU RD	325	438	RAGLAN	Urban Collectors									Livestock movement is permitted between <1 and 1 times per week. Moving livestock between 2 and 7 times per week is prohibited.
RANGITAHU RD	247	325	RAGLAN	Urban Collectors									Livestock movement is permitted between <1 and 1 times per week. Moving livestock between 2 and 7 times per week is prohibited.
RANGITAHU RD	188	247	RAGLAN	Urban Collectors									Livestock movement is permitted between <1 and 1 times per week. Moving livestock between 2 and 7 times per week is prohibited.
RANGITAHU RD	0	188	RAGLAN	Urban Collectors									Livestock movement is permitted between <1 and 1 times per week. Moving livestock between 2 and 7 times per week is prohibited.
RANSTEAD RD	0	118	EUREKA	Rural Roads									Livestock movement is permitted if livestock are moved between <1 and 4 times per week. A permit is required for moving livestock 5 and 6 times per week. Moving livestock 7 or more times per week is prohibited.
RANSTEAD RD	118	609	EUREKA	Unsealed Roads									Livestock movement is permitted between <1 and 6 times per week. Moving livestock more than 7 times per week is prohibited.

Road name	Road No. Start	Road No. End	Area	Road hierarchy	<1	1	2	3	4	5	6	7	Permit requirement in Bylaw
RAPANA DR	342	533	AWAROA-TUAKAU	Local Streets									The movement of livestock is prohibited on this road.
RAPANA DR	219	342	AWAROA-TUAKAU	Local Streets									The movement of livestock is prohibited on this road.
RAPANA DR	0	219	AWAROA-TUAKAU	Local Streets									The movement of livestock is prohibited on this road.
RAPANA DR	533	676	AWAROA-TUAKAU	Local Streets									The movement of livestock is prohibited on this road.
RASMUSSEN RD	0	40	AWAROA-TUAKAU	Rural Roads									Livestock movement is permitted if livestock are moved between <1 and 4 times per week. A permit is required for moving livestock 5 and 6 times per week. Moving livestock 7 or more times per week is prohibited.
RASMUSSEN RD	40	430	AWAROA-TUAKAU	Unsealed Roads									Livestock movement is permitted between <1 and 6 times per week. Moving livestock more than 7 times per week is prohibited.
RATA AVE	0	140	HUNTLY (SE)	Local Streets									The movement of livestock is prohibited on this road.
RATA ST	642	799	WHANGAMARIN O	Local Streets									The movement of livestock is prohibited on this road.
RATA ST	120	235	WHANGAMARIN O	Local Streets									The movement of livestock is prohibited on this road.

Road name	Road No. Start	Road No. End	Area	Road hierarchy	<1	1	2	3	4	5	6	7	Permit requirement in Bylaw
RATA ST	0	120	WHANGAMARIN O	Local Streets	Red	Red	Red	Red	Red	Red	Red	Red	The movement of livestock is prohibited on this road.
RATA ST	240	642	WHANGAMARIN O	Local Streets	Red	Red	Red	Red	Red	Red	Red	Red	The movement of livestock is prohibited on this road.
RATAROA RD	0	2652	WHANGAMARIN O	Unsealed Roads	Green	Green	Green	Green	Green	Green	Green	Yellow	Livestock movement is permitted between <1 and 6 times per week. Moving livestock more than 7 times per week is prohibited.
RAWIRI RD	1249	1482	WHANGAMARIN O	Rural Collectors (Low volume)	Yellow	Yellow	Yellow	Yellow	Red	Red	Red	Red	A permit is required to move livestock between <1 and 3 times per week. Moving livestock 4 or more times per week is prohibited.
RAWIRI RD	0	1249	WHANGAMARIN O	Rural Collectors (Low volume)	Yellow	Yellow	Yellow	Yellow	Red	Red	Red	Red	A permit is required to move livestock between <1 and 3 times per week. Moving livestock 4 or more times per week is prohibited.
RAWSON RD	0	1055	HUKANUI-WAERENGA (SE)	Unsealed Roads	Green	Green	Green	Green	Green	Green	Green	Yellow	Livestock movement is permitted between <1 and 6 times per week. Moving livestock more than 7 times per week is prohibited.
RAY WRIGHT RD	398	1766	AWAROA-TUAKAU	Rural Collectors (High volume)	Yellow	Yellow	Red	Red	Red	Red	Red	Red	A permit is required to move livestock between <1 and 1 times per week. Moving livestock 2 or more times per week is prohibited.
RAY WRIGHT RD	0	398	AWAROA-TUAKAU	Rural Collectors (High volume)	Yellow	Yellow	Red	Red	Red	Red	Red	Red	A permit is required to move livestock between <1 and 1 times per week. Moving livestock 2 or more times per week is prohibited.
RAYNER RD	0	28	HUNTLY (SE)	Urban Collectors	Yellow	Yellow	Red	Red	Red	Red	Red	Red	Livestock movement is permitted between <1 and 1 times per week. Moving livestock between 2 and 7 times per week is prohibited.

Road name	Road No. Start	Road No. End	Area	Road hierarchy	<1	1	2	3	4	5	6	7	Permit requirement in Bylaw
RAYNER RD	668	799	HUNTLY (SE)	Urban Collectors	Yellow	Yellow	Red	Red	Red	Red	Red	Red	Livestock movement is permitted between <1 and 1 times per week. Moving livestock between 2 and 7 times per week is prohibited.
RAYNER RD	579	668	HUNTLY (SE)	Urban Collectors	Yellow	Yellow	Red	Red	Red	Red	Red	Red	Livestock movement is permitted between <1 and 1 times per week. Moving livestock between 2 and 7 times per week is prohibited.
RAYNER RD	423	579	HUNTLY (SE)	Urban Collectors	Yellow	Yellow	Red	Red	Red	Red	Red	Red	Livestock movement is permitted between <1 and 1 times per week. Moving livestock between 2 and 7 times per week is prohibited.
RAYNER RD	307	423	HUNTLY (SE)	Urban Collectors	Yellow	Yellow	Red	Red	Red	Red	Red	Red	Livestock movement is permitted between <1 and 1 times per week. Moving livestock between 2 and 7 times per week is prohibited.
RAYNER RD	216	307	HUNTLY (SE)	Urban Collectors	Yellow	Yellow	Red	Red	Red	Red	Red	Red	Livestock movement is permitted between <1 and 1 times per week. Moving livestock between 2 and 7 times per week is prohibited.
RAYNER RD	137	184	HUNTLY (SE)	Urban Collectors	Yellow	Yellow	Red	Red	Red	Red	Red	Red	Livestock movement is permitted between <1 and 1 times per week. Moving livestock between 2 and 7 times per week is prohibited.
RAYNER RD	95	137	HUNTLY (SE)	Urban Collectors	Yellow	Yellow	Red	Red	Red	Red	Red	Red	Livestock movement is permitted between <1 and 1 times per week. Moving livestock between 2 and 7 times per week is prohibited.
RAYNER RD	28	95	HUNTLY (SE)	Urban Collectors	Yellow	Yellow	Red	Red	Red	Red	Red	Red	Livestock movement is permitted between <1 and 1 times per week. Moving livestock between 2 and 7 times per week is prohibited.
RAYNER RD	1393	2041	HUNTLY (SE)	Local Streets	Red	Red	Red	Red	Red	Red	Red	Red	The movement of livestock is prohibited on this road.

Road name	Road No. Start	Road No. End	Area	Road hierarchy	<1	1	2	3	4	5	6	7	Permit requirement in Bylaw
RAYNER RD	1092	1393	HUNTLY (SE)	Local Streets									The movement of livestock is prohibited on this road.
RAYNER RD	866	1092	HUNTLY (SE)	Local Streets									The movement of livestock is prohibited on this road.
RAYNER RD	799	866	HUNTLY (SE)	Urban Collectors									Livestock movement is permitted between <1 and 1 times per week. Moving livestock between 2 and 7 times per week is prohibited.
RAYNER RD LLA (#33 - END)	0	73	HUNTLY (SE)	Local Streets									The movement of livestock is prohibited on this road.
RAYNER RD LLA (RP15 LHS)	0	83	HUNTLY (SE)	Local Streets									The movement of livestock is prohibited on this road.
RAYNER RD LOOP	0	166	HUNTLY (SE)	Local Streets									The movement of livestock is prohibited on this road.
RAYNER RD/RALPH ST RAB	0	52	HUNTLY (SE)	Urban Collectors									Livestock movement is permitted between <1 and 1 times per week. Moving livestock between 2 and 7 times per week is prohibited.
RAZORBACK RD	0	50	AWAROA-TUAKAU	Rural Collectors (Low volume)									A permit is required to move livestock between <1 and 3 times per week. Moving livestock 4 or more times per week is prohibited.
RAZORBACK RD	50	1387	AWAROA-TUAKAU	Rural Collectors (Low volume)									A permit is required to move livestock between <1 and 3 times per week. Moving livestock 4 or more times per week is prohibited.

Road name	Road No. Start	Road No. End	Area	Road hierarchy	<1	1	2	3	4	5	6	7	Permit requirement in Bylaw
RAZORBACK RD	1387	2122	AWAROA-TUAKAU	Rural Collectors (Low volume)	Yellow	Yellow	Yellow	Yellow	Red	Red	Red	Red	A permit is required to move livestock between <1 and 3 times per week. Moving livestock 4 or more times per week is prohibited.
RAZORBACK RD	2122	2495	AWAROA-TUAKAU	Rural Collectors (Low volume)	Yellow	Yellow	Yellow	Yellow	Red	Red	Red	Red	A permit is required to move livestock between <1 and 3 times per week. Moving livestock 4 or more times per week is prohibited.
RAZORBACK RD EXT #1 (RP190 RHS)	0	318	AWAROA-TUAKAU	Unsealed Roads	Green	Green	Green	Green	Green	Green	Green	Yellow	Livestock movement is permitted between <1 and 6 times per week. Moving livestock more than 7 times per week is prohibited.
REDBROOK DR	0	789	HUKANUI-WAERENGA (SE)	Rural Roads	Green	Green	Green	Green	Green	Yellow	Yellow	Red	Livestock movement is permitted if livestock are moved between <1 and 4 times per week. A permit is required for moving livestock 5 and 6 times per week. Moving livestock 7 or more times per week is prohibited.
REDWOOD GR	0	452	TAMAHERE	Rural Collectors (Low volume)	Yellow	Yellow	Yellow	Yellow	Red	Red	Red	Red	A permit is required to move livestock between <1 and 3 times per week. Moving livestock 4 or more times per week is prohibited.
REDWOOD GR	452	766	TAMAHERE	Rural Collectors (Low volume)	Yellow	Yellow	Yellow	Yellow	Red	Red	Red	Red	A permit is required to move livestock between <1 and 3 times per week. Moving livestock 4 or more times per week is prohibited.
REED RD	0	1404	HUKANUI-WAERENGA (NE)	Unsealed Roads	Green	Green	Green	Green	Green	Green	Green	Yellow	Livestock movement is permitted between <1 and 6 times per week. Moving livestock more than 7 times per week is prohibited.
REGENT ST	0	324	NGARUAWAHIA (SE)	Local Streets	Red	Red	Red	Red	Red	Red	Red	Red	The movement of livestock is prohibited on this road.
REGINA ST	287	407	AWAROA-TUAKAU	Local Streets	Red	Red	Red	Red	Red	Red	Red	Red	The movement of livestock is prohibited on this road.

Road name	Road No. Start	Road No. End	Area	Road hierarchy	<1	1	2	3	4	5	6	7	Permit requirement in Bylaw
REGINA ST	81	287	AWAROA-TUAKAU	Local Streets	Red	Red	Red	Red	Red	Red	Red	Red	The movement of livestock is prohibited on this road.
REGINA ST	0	81	AWAROA-TUAKAU	Local Streets	Red	Red	Red	Red	Red	Red	Red	Red	The movement of livestock is prohibited on this road.
REHUA DR	0	320	NGARUAWAHIA (SW)	Local Streets	Red	Red	Red	Red	Red	Red	Red	Red	The movement of livestock is prohibited on this road.
REID RD	0	4249	EUREKA	Rural Roads	Green	Green	Green	Green	Green	Yellow	Yellow	Red	Livestock movement is permitted if livestock are moved between <1 and 4 times per week. A permit is required for moving livestock 5 and 6 times per week. Moving livestock 7 or more times per week is prohibited.
RENOWN RD	1224	1604	HUNTLY (NW)	Local Streets	Red	Red	Red	Red	Red	Red	Red	Red	The movement of livestock is prohibited on this road.
RENOWN RD	1604	1632	HUNTLY (NW)	Unsealed Roads	Green	Green	Green	Green	Green	Green	Green	Yellow	Livestock movement is permitted between <1 and 6 times per week. Moving livestock more than 7 times per week is prohibited.
RENOWN RD	1071	1224	HUNTLY (NW)	Local Streets	Red	Red	Red	Red	Red	Red	Red	Red	The movement of livestock is prohibited on this road.
RENOWN RD	0	1071	HUNTLY (NW)	Local Streets	Red	Red	Red	Red	Red	Red	Red	Red	The movement of livestock is prohibited on this road.
REYNOLDS RD	755	1287	HUKANUI-WAERENGA (SE)	Unsealed Roads	Green	Green	Green	Green	Green	Green	Green	Yellow	Livestock movement is permitted between <1 and 6 times per week. Moving livestock more than 7 times per week is prohibited.

Road name	Road No. Start	Road No. End	Area	Road hierarchy	<1	1	2	3	4	5	6	7	Permit requirement in Bylaw
REYNOLDS RD	0	755	HUKANUI-WAERENGA (SE)	Rural Roads	Green	Green	Green	Green	Green	Yellow	Yellow	Red	Livestock movement is permitted if livestock are moved between <1 and 4 times per week. A permit is required for moving livestock 5 and 6 times per week. Moving livestock 7 or more times per week is prohibited.
RIBBONWOOD CL	0	193	WHANGAMARIN O	Local Streets	Red	Red	Red	Red	Red	Red	Red	Red	The movement of livestock is prohibited on this road.
RICHARDS RD	825	1678	NEWCASTLE	Rural Roads	Green	Green	Green	Green	Green	Yellow	Yellow	Red	Livestock movement is permitted if livestock are moved between <1 and 4 times per week. A permit is required for moving livestock 5 and 6 times per week. Moving livestock 7 or more times per week is prohibited.
RICHARDS RD	0	825	NEWCASTLE	Rural Roads	Green	Green	Green	Green	Green	Yellow	Yellow	Red	Livestock movement is permitted if livestock are moved between <1 and 4 times per week. A permit is required for moving livestock 5 and 6 times per week. Moving livestock 7 or more times per week is prohibited.
RICHARDSON ACCESS RD	0	560	ONEWHERE - TE AKAU (SW)	Unsealed Roads	Green	Green	Green	Green	Green	Green	Green	Yellow	Livestock movement is permitted between <1 and 6 times per week. Moving livestock more than 7 times per week is prohibited.
RICHARDSON RD	4093	5310	ONEWHERE - TE AKAU (NW)	Unsealed Roads	Green	Green	Green	Green	Green	Green	Green	Yellow	Livestock movement is permitted between <1 and 6 times per week. Moving livestock more than 7 times per week is prohibited.
RICHARDSON RD	3230	4093	ONEWHERE - TE AKAU (NW)	Rural Roads	Green	Green	Green	Green	Green	Yellow	Yellow	Red	Livestock movement is permitted if livestock are moved between <1 and 4 times per week. A permit is required for moving livestock 5 and 6 times per week. Moving livestock 7 or more times per week is prohibited.
RICHARDSON RD	1281	3230	ONEWHERE - TE AKAU (NW)	Unsealed Roads	Green	Green	Green	Green	Green	Green	Green	Yellow	Livestock movement is permitted between <1 and 6 times per week. Moving livestock more than 7 times per week is prohibited.
RICHARDSON RD	0	1281	ONEWHERE - TE AKAU (NW)	Rural Roads	Green	Green	Green	Green	Green	Yellow	Yellow	Red	Livestock movement is permitted if livestock are moved between <1 and 4 times per week. A permit is required for moving livestock 5 and 6 times per week. Moving livestock 7 or more times per week is prohibited.

Road name	Road No. Start	Road No. End	Area	Road hierarchy	<1	1	2	3	4	5	6	7	Permit requirement in Bylaw
RIDDELL RD	0	54	HUKANUI-WAERENGA (SE)	Rural Roads	Green	Green	Green	Green	Green	Yellow	Yellow	Red	Livestock movement is permitted if livestock are moved between <1 and 4 times per week. A permit is required for moving livestock 5 and 6 times per week. Moving livestock 7 or more times per week is prohibited.
RIDDELL RD	54	650	HUKANUI-WAERENGA (SE)	Unsealed Roads	Green	Green	Green	Green	Green	Green	Green	Yellow	Livestock movement is permitted between <1 and 6 times per week. Moving livestock more than 7 times per week is prohibited.
RIDGE PARK DR	0	621	NGARUAWAHIA (SW)	Rural Roads	Green	Green	Green	Green	Green	Yellow	Yellow	Red	Livestock movement is permitted if livestock are moved between <1 and 4 times per week. A permit is required for moving livestock 5 and 6 times per week. Moving livestock 7 or more times per week is prohibited.
RIDGE RD	6049	6318	AWAROA-TUAKAU	Rural Collectors (Low volume)	Yellow	Yellow	Yellow	Yellow	Red	Red	Red	Red	A permit is required to move livestock between <1 and 3 times per week. Moving livestock 4 or more times per week is prohibited.
RIDGE RD	2520	6049	AWAROA-TUAKAU	Rural Collectors (Low volume)	Yellow	Yellow	Yellow	Yellow	Red	Red	Red	Red	A permit is required to move livestock between <1 and 3 times per week. Moving livestock 4 or more times per week is prohibited.
RIDGE RD	258	2520	AWAROA-TUAKAU	Rural Collectors (Low volume)	Yellow	Yellow	Yellow	Yellow	Red	Red	Red	Red	A permit is required to move livestock between <1 and 3 times per week. Moving livestock 4 or more times per week is prohibited.
RIDGE RD	0	258	AWAROA-TUAKAU	Rural Collectors (Low volume)	Yellow	Yellow	Yellow	Yellow	Red	Red	Red	Red	A permit is required to move livestock between <1 and 3 times per week. Moving livestock 4 or more times per week is prohibited.
RIMU AVE	0	209	HUNTLY (SE)	Local Streets	Red	Red	Red	Red	Red	Red	Red	Red	The movement of livestock is prohibited on this road.
RIMU RD	99	314	AWAROA-TUAKAU	Unsealed Roads	Green	Green	Green	Green	Green	Green	Green	Yellow	Livestock movement is permitted between <1 and 6 times per week. Moving livestock more than 7 times per week is prohibited.

Road name	Road No. Start	Road No. End	Area	Road hierarchy	<1	1	2	3	4	5	6	7	Permit requirement in Bylaw
RIMU RD	0	99	AWAROA-TUAKAU	Rural Roads									Livestock movement is permitted if livestock are moved between <1 and 4 times per week. A permit is required for moving livestock 5 and 6 times per week. Moving livestock 7 or more times per week is prohibited.
RIMU ST	236	488	WHANGAMARIN O	Local Streets									The movement of livestock is prohibited on this road.
RIMU ST	0	236	WHANGAMARIN O	Local Streets									The movement of livestock is prohibited on this road.
RINGER RD	0	2848	EUREKA	Rural Collectors (Low volume)									A permit is required to move livestock between <1 and 3 times per week. Moving livestock 4 or more times per week is prohibited.
RIRIA KEREOPA MEMORIAL DR	204	1092	RAGLAN	Local Streets									The movement of livestock is prohibited on this road.
RIRIA KEREOPA MEMORIAL DR	1092	1406	RAGLAN	Local Streets									The movement of livestock is prohibited on this road.
RIRIA KEREOPA MEMORIAL DR	0	126	RAGLAN	Rural Collectors (Low volume)									A permit is required to move livestock between <1 and 3 times per week. Moving livestock 4 or more times per week is prohibited.
RIRIA KEREOPA MEMORIAL DR	126	204	RAGLAN	Urban Collectors									Livestock movement is permitted between <1 and 1 times per week. Moving livestock between 2 and 7 times per week is prohibited.
RIVER DOWNS	0	94	NGARUAWAHIA (SE)	Local Streets									The movement of livestock is prohibited on this road.

Road name	Road No. Start	Road No. End	Area	Road hierarchy	<1	1	2	3	4	5	6	7	Permit requirement in Bylaw
RIVER RD (NGARUAWAHIA)	9846	9893	NGARUAWAHIA (SE)	Urban Collectors									Livestock movement is permitted between <1 and 1 times per week. Moving livestock between 2 and 7 times per week is prohibited.
RIVER RD (NGARUAWAHIA)	9713	9846	NGARUAWAHIA (SE)	Urban Collectors									Livestock movement is permitted between <1 and 1 times per week. Moving livestock between 2 and 7 times per week is prohibited.
RIVER RD (NGARUAWAHIA)	9613	9713	NGARUAWAHIA (SE)	Urban Collectors									Livestock movement is permitted between <1 and 1 times per week. Moving livestock between 2 and 7 times per week is prohibited.
RIVER RD (NGARUAWAHIA)	9190	9613	NGARUAWAHIA (SE)	Urban Collectors									Livestock movement is permitted between <1 and 1 times per week. Moving livestock between 2 and 7 times per week is prohibited.
RIVER RD (NGARUAWAHIA)	8585	9190	NGARUAWAHIA (SE)	Urban Collectors									Livestock movement is permitted between <1 and 1 times per week. Moving livestock between 2 and 7 times per week is prohibited.
RIVER RD (NGARUAWAHIA)	10048	10118	NGARUAWAHIA (SE)	Urban Collectors									Livestock movement is permitted between <1 and 1 times per week. Moving livestock between 2 and 7 times per week is prohibited.
RIVER RD (NGARUAWAHIA)	7212	8585	NGARUAWAHIA (SE)	Rural Collectors (High volume)									A permit is required to move livestock between <1 and 1 times per week. Moving livestock 2 or more times per week is prohibited.
RIVER RD (NGARUAWAHIA)	6006	7212	NGARUAWAHIA (SE)	Rural Collectors (High volume)									A permit is required to move livestock between <1 and 1 times per week. Moving livestock 2 or more times per week is prohibited.
RIVER RD (NGARUAWAHIA)	3300	3697	NGARUAWAHIA (SE)	Rural Collectors (High volume)									A permit is required to move livestock between <1 and 1 times per week. Moving livestock 2 or more times per week is prohibited.

Road name	Road No. Start	Road No. End	Area	Road hierarchy	<1	1	2	3	4	5	6	7	Permit requirement in Bylaw
RIVER RD (NGARUAWAHIA)	0	389	NGARUAWAHIA (SE)	Rural Collectors (High volume)									A permit is required to move livestock between <1 and 1 times per week. Moving livestock 2 or more times per week is prohibited.
RIVER RD (NGARUAWAHIA)	2543	3009	NGARUAWAHIA (SE)	Rural Collectors (High volume)									A permit is required to move livestock between <1 and 1 times per week. Moving livestock 2 or more times per week is prohibited.
RIVER RD (NGARUAWAHIA)	3697	4008	NGARUAWAHIA (SE)	Rural Collectors (High volume)									A permit is required to move livestock between <1 and 1 times per week. Moving livestock 2 or more times per week is prohibited.
RIVER RD (NGARUAWAHIA)	4008	6006	NGARUAWAHIA (SE)	Rural Collectors (High volume)									A permit is required to move livestock between <1 and 1 times per week. Moving livestock 2 or more times per week is prohibited.
RIVER RD (NGARUAWAHIA)	925	2543	NGARUAWAHIA (SE)	Rural Collectors (High volume)									A permit is required to move livestock between <1 and 1 times per week. Moving livestock 2 or more times per week is prohibited.
RIVER RD (NGARUAWAHIA)	389	925	NGARUAWAHIA (SE)	Rural Collectors (High volume)									A permit is required to move livestock between <1 and 1 times per week. Moving livestock 2 or more times per week is prohibited.
RIVER RD (NGARUAWAHIA)	9893	10048	NGARUAWAHIA (SE)	Urban Collectors									Livestock movement is permitted between <1 and 1 times per week. Moving livestock between 2 and 7 times per week is prohibited.
RIVER RD (NGARUAWAHIA)	3069	3300	NGARUAWAHIA (SE)	Rural Collectors (High volume)									A permit is required to move livestock between <1 and 1 times per week. Moving livestock 2 or more times per week is prohibited.
RIVER RD (NGARUAWAHIA)	3009	3069	NGARUAWAHIA (SE)	Rural Collectors (High volume)									A permit is required to move livestock between <1 and 1 times per week. Moving livestock 2 or more times per week is prohibited.

Road name	Road No. Start	Road No. End	Area	Road hierarchy	<1	1	2	3	4	5	6	7	Permit requirement in Bylaw
RIVER RD (TUAKAU)	1126	2777	AWAROA-TUAKAU	Rural Collectors (High volume)	Yellow	Yellow	Red	Red	Red	Red	Red	Red	A permit is required to move livestock between <1 and 1 times per week. Moving livestock 2 or more times per week is prohibited.
RIVER RD (TUAKAU)	710	1126	AWAROA-TUAKAU	Urban Collectors	Yellow	Yellow	Red	Red	Red	Red	Red	Red	Livestock movement is permitted between <1 and 1 times per week. Moving livestock between 2 and 7 times per week is prohibited.
RIVER RD (TUAKAU)	549	710	AWAROA-TUAKAU	Urban Collectors	Yellow	Yellow	Red	Red	Red	Red	Red	Red	Livestock movement is permitted between <1 and 1 times per week. Moving livestock between 2 and 7 times per week is prohibited.
RIVER RD (TUAKAU)	226	318	AWAROA-TUAKAU	Urban Collectors	Yellow	Yellow	Red	Red	Red	Red	Red	Red	Livestock movement is permitted between <1 and 1 times per week. Moving livestock between 2 and 7 times per week is prohibited.
RIVER RD (TUAKAU)	0	226	AWAROA-TUAKAU	Urban Collectors	Yellow	Yellow	Red	Red	Red	Red	Red	Red	Livestock movement is permitted between <1 and 1 times per week. Moving livestock between 2 and 7 times per week is prohibited.
RIVER RD (TUAKAU)	2924	3136	AWAROA-TUAKAU	Rural Collectors (High volume)	Yellow	Yellow	Red	Red	Red	Red	Red	Red	A permit is required to move livestock between <1 and 1 times per week. Moving livestock 2 or more times per week is prohibited.
RIVER RD (TUAKAU)	2777	2924	AWAROA-TUAKAU	Rural Collectors (High volume)	Yellow	Yellow	Red	Red	Red	Red	Red	Red	A permit is required to move livestock between <1 and 1 times per week. Moving livestock 2 or more times per week is prohibited.
RIVER RD (TUAKAU)	318	549	AWAROA-TUAKAU	Urban Collectors	Yellow	Yellow	Red	Red	Red	Red	Red	Red	Livestock movement is permitted between <1 and 1 times per week. Moving livestock between 2 and 7 times per week is prohibited.
RIVERBANK RD	0	95	AWAROA-TUAKAU	Urban Collectors	Yellow	Yellow	Red	Red	Red	Red	Red	Red	Livestock movement is permitted between <1 and 1 times per week. Moving livestock between 2 and 7 times per week is prohibited.

Road name	Road No. Start	Road No. End	Area	Road hierarchy	<1	1	2	3	4	5	6	7	Permit requirement in Bylaw
RIVERBANK RD	521	995	AWAROA-TUAKAU	Rural Roads	Green	Green	Green	Green	Green	Yellow	Yellow	Red	Livestock movement is permitted if livestock are moved between <1 and 4 times per week. A permit is required for moving livestock 5 and 6 times per week. Moving livestock 7 or more times per week is prohibited.
RIVERBANK RD	448	521	AWAROA-TUAKAU	Rural Roads	Green	Green	Green	Green	Green	Yellow	Yellow	Red	Livestock movement is permitted if livestock are moved between <1 and 4 times per week. A permit is required for moving livestock 5 and 6 times per week. Moving livestock 7 or more times per week is prohibited.
RIVERBANK RD	310	448	AWAROA-TUAKAU	Unsealed Roads	Green	Green	Green	Green	Green	Green	Green	Yellow	Livestock movement is permitted between <1 and 6 times per week. Moving livestock more than 7 times per week is prohibited.
RIVERBANK RD	280	310	AWAROA-TUAKAU	Local Streets	Red	Red	Red	Red	Red	Red	Red	Red	The movement of livestock is prohibited on this road.
RIVERBANK RD	95	280	AWAROA-TUAKAU	Urban Collectors	Yellow	Yellow	Red	Red	Red	Red	Red	Red	Livestock movement is permitted between <1 and 1 times per week. Moving livestock between 2 and 7 times per week is prohibited.
RIVERFIELDS LANE	0	215	TAMAHERE	Rural Roads	Green	Green	Green	Green	Green	Yellow	Yellow	Red	Livestock movement is permitted if livestock are moved between <1 and 4 times per week. A permit is required for moving livestock 5 and 6 times per week. Moving livestock 7 or more times per week is prohibited.
RIVERGLADE DR	0	737	TAMAHERE	Rural Collectors (Low volume)	Yellow	Yellow	Yellow	Yellow	Red	Red	Red	Red	A permit is required to move livestock between <1 and 3 times per week. Moving livestock 4 or more times per week is prohibited.
RIVERSIDE WAY	0	606	NGARUAWAHIA (SW)	Rural Collectors (Low volume)	Yellow	Yellow	Yellow	Yellow	Red	Red	Red	Red	A permit is required to move livestock between <1 and 3 times per week. Moving livestock 4 or more times per week is prohibited.
RIVERVIEW RD (HUNTLY)	0	28	HUNTLY (NW)	Rural Collectors (High volume)	Yellow	Yellow	Red	Red	Red	Red	Red	Red	A permit is required to move livestock between <1 and 1 times per week. Moving livestock 2 or more times per week is prohibited.

Road name	Road No. Start	Road No. End	Area	Road hierarchy	<1	1	2	3	4	5	6	7	Permit requirement in Bylaw
RIVERVIEW RD (HUNTLY)	1607	2661	HUNTLY (NW)	Urban Collectors	Yellow	Yellow	Red	Red	Red	Red	Red	Red	Livestock movement is permitted between <1 and 1 times per week. Moving livestock between 2 and 7 times per week is prohibited.
RIVERVIEW RD (HUNTLY)	2661	2865	HUNTLY (NW)	Urban Collectors	Yellow	Yellow	Red	Red	Red	Red	Red	Red	Livestock movement is permitted between <1 and 1 times per week. Moving livestock between 2 and 7 times per week is prohibited.
RIVERVIEW RD (HUNTLY)	2865	2976	HUNTLY (NW)	Urban Collectors	Yellow	Yellow	Red	Red	Red	Red	Red	Red	Livestock movement is permitted between <1 and 1 times per week. Moving livestock between 2 and 7 times per week is prohibited.
RIVERVIEW RD (HUNTLY)	2976	3077	HUNTLY (NW)	Urban Collectors	Yellow	Yellow	Red	Red	Red	Red	Red	Red	Livestock movement is permitted between <1 and 1 times per week. Moving livestock between 2 and 7 times per week is prohibited.
RIVERVIEW RD (HUNTLY)	3077	3231	HUNTLY (NW)	Urban Collectors	Yellow	Yellow	Red	Red	Red	Red	Red	Red	Livestock movement is permitted between <1 and 1 times per week. Moving livestock between 2 and 7 times per week is prohibited.
RIVERVIEW RD (HUNTLY)	3231	3348	HUNTLY (NW)	Urban Collectors	Yellow	Yellow	Red	Red	Red	Red	Red	Red	Livestock movement is permitted between <1 and 1 times per week. Moving livestock between 2 and 7 times per week is prohibited.
RIVERVIEW RD (HUNTLY)	3348	3435	HUNTLY (NW)	Urban Collectors	Yellow	Yellow	Red	Red	Red	Red	Red	Red	Livestock movement is permitted between <1 and 1 times per week. Moving livestock between 2 and 7 times per week is prohibited.
RIVERVIEW RD (HUNTLY)	3435	3711	HUNTLY (NW)	Urban Collectors	Yellow	Yellow	Red	Red	Red	Red	Red	Red	Livestock movement is permitted between <1 and 1 times per week. Moving livestock between 2 and 7 times per week is prohibited.
RIVERVIEW RD (HUNTLY)	28	1607	HUNTLY (NW)	Rural Collectors (High volume)	Yellow	Yellow	Red	Red	Red	Red	Red	Red	A permit is required to move livestock between <1 and 1 times per week. Moving livestock 2 or more times per week is prohibited.

Road name	Road No. Start	Road No. End	Area	Road hierarchy	<1	1	2	3	4	5	6	7	Permit requirement in Bylaw
RIVERVIEW RD (PUKEKOHE)	0	668	AWAROA-TUAKAU	Rural Roads									Livestock movement is permitted if livestock are moved between <1 and 4 times per week. A permit is required for moving livestock 5 and 6 times per week. Moving livestock 7 or more times per week is prohibited.
ROBERT AVE	0	179	HUNTLY (NW)	Local Streets									The movement of livestock is prohibited on this road.
ROBERT ST	0	77	RAGLAN	Local Streets									The movement of livestock is prohibited on this road.
ROBERT ST	77	159	RAGLAN	Local Streets									The movement of livestock is prohibited on this road.
ROBERTS RD	0	1916	AWAROA-TUAKAU	Rural Roads									Livestock movement is permitted if livestock are moved between <1 and 4 times per week. A permit is required for moving livestock 5 and 6 times per week. Moving livestock 7 or more times per week is prohibited.
ROBERTSON RD (MAIORO)	0	728	AWAROA-TUAKAU	Rural Roads									Livestock movement is permitted if livestock are moved between <1 and 4 times per week. A permit is required for moving livestock 5 and 6 times per week. Moving livestock 7 or more times per week is prohibited.
ROBERTSON RD (MAIORO)	728	1183	AWAROA-TUAKAU	Rural Roads									Livestock movement is permitted if livestock are moved between <1 and 4 times per week. A permit is required for moving livestock 5 and 6 times per week. Moving livestock 7 or more times per week is prohibited.
ROBERTSON RD (WHATAWHATA)	0	899	NEWCASTLE	Rural Roads									Livestock movement is permitted if livestock are moved between <1 and 4 times per week. A permit is required for moving livestock 5 and 6 times per week. Moving livestock 7 or more times per week is prohibited.
ROBERTSON RD SLIP (WHATAWHATA)	0	82	NEWCASTLE	Rural Roads									Livestock movement is permitted if livestock are moved between <1 and 4 times per week. A permit is required for moving livestock 5 and 6 times per week. Moving livestock 7 or more times per week is prohibited.

Road name	Road No. Start	Road No. End	Area	Road hierarchy	<1	1	2	3	4	5	6	7	Permit requirement in Bylaw
ROBERTSON ST	0	241	RAGLAN	Local Streets									The movement of livestock is prohibited on this road.
ROBERTSON ST	419	503	RAGLAN	Local Streets									The movement of livestock is prohibited on this road.
ROBERTSON ST	241	419	RAGLAN	Local Streets									The movement of livestock is prohibited on this road.
RODDA RD	485	1087	WHANGAMARIN O	Rural Roads									Livestock movement is permitted if livestock are moved between <1 and 4 times per week. A permit is required for moving livestock 5 and 6 times per week. Moving livestock 7 or more times per week is prohibited.
RODDA RD	0	206	WHANGAMARIN O	Rural Roads									Livestock movement is permitted if livestock are moved between <1 and 4 times per week. A permit is required for moving livestock 5 and 6 times per week. Moving livestock 7 or more times per week is prohibited.
RODDA RD	1087	3155	WHANGAMARIN O	Rural Roads									Livestock movement is permitted if livestock are moved between <1 and 4 times per week. A permit is required for moving livestock 5 and 6 times per week. Moving livestock 7 or more times per week is prohibited.
ROGERS RD	0	526	NGARUAWAHIA (SE)	Unsealed Roads									Livestock movement is permitted between <1 and 6 times per week. Moving livestock more than 7 times per week is prohibited.
ROLLO RD	0	1624	HUKANUI- WAERENGA (SE)	Unsealed Roads									Livestock movement is permitted between <1 and 6 times per week. Moving livestock more than 7 times per week is prohibited.
RONGOPAI CL	0	182	WHANGAMARIN O	Local Streets									The movement of livestock is prohibited on this road.

Road name	Road No. Start	Road No. End	Area	Road hierarchy	<1	1	2	3	4	5	6	7	Permit requirement in Bylaw
ROOSE RD	0	97	AWAROA-TUAKAU	Local Streets									The movement of livestock is prohibited on this road.
ROSE ST	0	295	RAGLAN	Local Streets									The movement of livestock is prohibited on this road.
ROSE ST	295	350	RAGLAN	Local Streets									The movement of livestock is prohibited on this road.
ROSEBANKS DR	0	767	TAMAHERE	Local Streets									The movement of livestock is prohibited on this road.
ROSEBANKS DR	767	1847	TAMAHERE	Local Streets									The movement of livestock is prohibited on this road.
ROSSER ST	158	405	HUNTLY (SE)	Urban Collectors									Livestock movement is permitted between <1 and 1 times per week. Moving livestock between 2 and 7 times per week is prohibited.
ROSSER ST	0	158	HUNTLY (SE)	Urban Collectors									Livestock movement is permitted between <1 and 1 times per week. Moving livestock between 2 and 7 times per week is prohibited.
ROSSER ST	1293	1403	HUNTLY (SE)	Local Streets									The movement of livestock is prohibited on this road.
ROSSER ST	1156	1293	HUNTLY (SE)	Local Streets									The movement of livestock is prohibited on this road.

Road name	Road No. Start	Road No. End	Area	Road hierarchy	<1	1	2	3	4	5	6	7	Permit requirement in Bylaw
ROSSER ST	1090	1156	HUNTLY (SE)	Local Streets									The movement of livestock is prohibited on this road.
ROSSER ST	806	1090	HUNTLY (SE)	Local Streets									The movement of livestock is prohibited on this road.
ROSSER ST	405	806	HUNTLY (SE)	Urban Collectors									Livestock movement is permitted between <1 and 1 times per week. Moving livestock between 2 and 7 times per week is prohibited.
ROSSER ST LOOP	0	85	HUNTLY (SE)	Local Streets									The movement of livestock is prohibited on this road.
ROTHERY RD	0	1656	ONEWHERE - TE AKAU (SW)	Unsealed Roads									Livestock movement is permitted between <1 and 6 times per week. Moving livestock more than 7 times per week is prohibited.
ROTHWELL LANE	89	164	NEWCASTLE	Local Streets									The movement of livestock is prohibited on this road.
ROTHWELL LANE	0	89	NEWCASTLE	Local Streets									The movement of livestock is prohibited on this road.
ROTO ST	230	589	WHANGAMARIN O	Local Streets									The movement of livestock is prohibited on this road.
ROTO ST	0	230	WHANGAMARIN O	Local Streets									The movement of livestock is prohibited on this road.

Road name	Road No. Start	Road No. End	Area	Road hierarchy	<1	1	2	3	4	5	6	7	Permit requirement in Bylaw
ROKOKAURI RD	1790	1858	NEWCASTLE	Urban Collectors	Yellow	Yellow	Red	Red	Red	Red	Red	Red	Livestock movement is permitted between <1 and 1 times per week. Moving livestock between 2 and 7 times per week is prohibited.
ROKOKAURI RD	1427	1790	NEWCASTLE	Urban Collectors	Yellow	Yellow	Red	Red	Red	Red	Red	Red	Livestock movement is permitted between <1 and 1 times per week. Moving livestock between 2 and 7 times per week is prohibited.
ROKOKAURI RD	1127	1427	NEWCASTLE	Urban Collectors	Yellow	Yellow	Red	Red	Red	Red	Red	Red	Livestock movement is permitted between <1 and 1 times per week. Moving livestock between 2 and 7 times per week is prohibited.
ROKOKAURI RD	784	1127	NEWCASTLE	Urban Collectors	Yellow	Yellow	Red	Red	Red	Red	Red	Red	Livestock movement is permitted between <1 and 1 times per week. Moving livestock between 2 and 7 times per week is prohibited.
ROKOKAURI RD	541	784	NEWCASTLE	Urban Collectors	Yellow	Yellow	Red	Red	Red	Red	Red	Red	Livestock movement is permitted between <1 and 1 times per week. Moving livestock between 2 and 7 times per week is prohibited.
ROKOKAURI RD	0	541	NEWCASTLE	Rural Collectors (High volume)	Yellow	Yellow	Red	Red	Red	Red	Red	Red	A permit is required to move livestock between <1 and 1 times per week. Moving livestock 2 or more times per week is prohibited.
ROKOKAURI RD	1858	2283	NEWCASTLE	Rural Collectors (High volume)	Yellow	Yellow	Red	Red	Red	Red	Red	Red	A permit is required to move livestock between <1 and 1 times per week. Moving livestock 2 or more times per week is prohibited.
ROTONGARO RD	2682	6348	HUNTLY (NW)	Rural Collectors (Low volume)	Yellow	Yellow	Yellow	Yellow	Red	Red	Red	Red	A permit is required to move livestock between <1 and 3 times per week. Moving livestock 4 or more times per week is prohibited.
ROTONGARO RD	0	2682	HUNTLY (NW)	Rural Collectors (Low volume)	Yellow	Yellow	Yellow	Yellow	Red	Red	Red	Red	A permit is required to move livestock between <1 and 3 times per week. Moving livestock 4 or more times per week is prohibited.

Road name	Road No. Start	Road No. End	Area	Road hierarchy	<1	1	2	3	4	5	6	7	Permit requirement in Bylaw
ROTONGARO RD	6348	10899	HUNTLY (NW)	Rural Collectors (Low volume)	Yellow	Yellow	Yellow	Yellow	Red	Red	Red	Red	A permit is required to move livestock between <1 and 3 times per week. Moving livestock 4 or more times per week is prohibited.
ROTOWARO RD	952	2307	HUNTLY (SW)	Rural Collectors (High volume)	Yellow	Yellow	Red	Red	Red	Red	Red	Red	A permit is required to move livestock between <1 and 1 times per week. Moving livestock 2 or more times per week is prohibited.
ROTOWARO RD	299	445	HUNTLY (SW)	Urban Collectors	Yellow	Yellow	Red	Red	Red	Red	Red	Red	Livestock movement is permitted between <1 and 1 times per week. Moving livestock between 2 and 7 times per week is prohibited.
ROTOWARO RD	255	299	HUNTLY (SW)	Urban Collectors	Yellow	Yellow	Red	Red	Red	Red	Red	Red	Livestock movement is permitted between <1 and 1 times per week. Moving livestock between 2 and 7 times per week is prohibited.
ROTOWARO RD	130	255	HUNTLY (SW)	Urban Collectors	Yellow	Yellow	Red	Red	Red	Red	Red	Red	Livestock movement is permitted between <1 and 1 times per week. Moving livestock between 2 and 7 times per week is prohibited.
ROTOWARO RD	15888	17863	ONEWHERE - TE AKAU (NW)	Rural Collectors (High volume)	Yellow	Yellow	Red	Red	Red	Red	Red	Red	A permit is required to move livestock between <1 and 1 times per week. Moving livestock 2 or more times per week is prohibited.
ROTOWARO RD	14652	15888	HUNTLY (SW)	Rural Collectors (High volume)	Yellow	Yellow	Red	Red	Red	Red	Red	Red	A permit is required to move livestock between <1 and 1 times per week. Moving livestock 2 or more times per week is prohibited.
ROTOWARO RD	14076	14652	HUNTLY (SW)	Rural Collectors (High volume)	Yellow	Yellow	Red	Red	Red	Red	Red	Red	A permit is required to move livestock between <1 and 1 times per week. Moving livestock 2 or more times per week is prohibited.
ROTOWARO RD	13828	14076	HUNTLY (SW)	Rural Collectors (High volume)	Yellow	Yellow	Red	Red	Red	Red	Red	Red	A permit is required to move livestock between <1 and 1 times per week. Moving livestock 2 or more times per week is prohibited.

Road name	Road No. Start	Road No. End	Area	Road hierarchy	<1	1	2	3	4	5	6	7	Permit requirement in Bylaw
ROTOWARO RD	9798	13828	HUNTLY (SW)	Rural Collectors (High volume)	Yellow	Yellow	Red	Red	Red	Red	Red	Red	A permit is required to move livestock between <1 and 1 times per week. Moving livestock 2 or more times per week is prohibited.
ROTOWARO RD	6734	8756	HUNTLY (SW)	Rural Collectors (Low volume)	Yellow	Yellow	Yellow	Yellow	Red	Red	Red	Red	A permit is required to move livestock between <1 and 3 times per week. Moving livestock 4 or more times per week is prohibited.
ROTOWARO RD	5732	6734	HUNTLY (SW)	Rural Collectors (High volume)	Yellow	Yellow	Red	Red	Red	Red	Red	Red	A permit is required to move livestock between <1 and 1 times per week. Moving livestock 2 or more times per week is prohibited.
ROTOWARO RD	2307	5703	HUNTLY (SW)	Rural Collectors (High volume)	Yellow	Yellow	Red	Red	Red	Red	Red	Red	A permit is required to move livestock between <1 and 1 times per week. Moving livestock 2 or more times per week is prohibited.
ROTOWARO RD	8756	8836	HUNTLY (SW)	Rural Collectors (Low volume)	Yellow	Yellow	Yellow	Yellow	Red	Red	Red	Red	A permit is required to move livestock between <1 and 3 times per week. Moving livestock 4 or more times per week is prohibited.
ROTOWARO RD	5703	5732	HUNTLY (SW)	Rural Collectors (High volume)	Yellow	Yellow	Red	Red	Red	Red	Red	Red	A permit is required to move livestock between <1 and 1 times per week. Moving livestock 2 or more times per week is prohibited.
ROTOWARO RD	445	952	HUNTLY (SW)	Rural Collectors (High volume)	Yellow	Yellow	Red	Red	Red	Red	Red	Red	A permit is required to move livestock between <1 and 1 times per week. Moving livestock 2 or more times per week is prohibited.
ROTOWARO RD	8836	9798	HUNTLY (SW)	Rural Collectors (High volume)	Yellow	Yellow	Red	Red	Red	Red	Red	Red	A permit is required to move livestock between <1 and 1 times per week. Moving livestock 2 or more times per week is prohibited.
ROTOWARO RD	0	130	HUNTLY (SW)	Urban Collectors	Yellow	Yellow	Red	Red	Red	Red	Red	Red	Livestock movement is permitted between <1 and 1 times per week. Moving livestock between 2 and 7 times per week is prohibited.

Road name	Road No. Start	Road No. End	Area	Road hierarchy	<1	1	2	3	4	5	6	7	Permit requirement in Bylaw
ROWE RD	0	1032	NEWCASTLE	Rural Roads									Livestock movement is permitted if livestock are moved between <1 and 4 times per week. A permit is required for moving livestock 5 and 6 times per week. Moving livestock 7 or more times per week is prohibited.
RUAHINE RD	0	52	HUKANUI-WAERENGA (SE)	Rural Roads									Livestock movement is permitted if livestock are moved between <1 and 4 times per week. A permit is required for moving livestock 5 and 6 times per week. Moving livestock 7 or more times per week is prohibited.
RUAHINE RD	52	1202	HUKANUI-WAERENGA (SE)	Unsealed Roads									Livestock movement is permitted between <1 and 6 times per week. Moving livestock more than 7 times per week is prohibited.
RUAKIWI RD	15219	15313	ONEWHERE - TE AKAU (SW)	Rural Roads									Livestock movement is permitted if livestock are moved between <1 and 4 times per week. A permit is required for moving livestock 5 and 6 times per week. Moving livestock 7 or more times per week is prohibited.
RUAKIWI RD	10372	15219	ONEWHERE - TE AKAU (SW)	Unsealed Roads									Livestock movement is permitted between <1 and 6 times per week. Moving livestock more than 7 times per week is prohibited.
RUAKIWI RD	7290	10372	ONEWHERE - TE AKAU (SW)	Unsealed Roads									Livestock movement is permitted between <1 and 6 times per week. Moving livestock more than 7 times per week is prohibited.
RUAKIWI RD	3329	7290	ONEWHERE - TE AKAU (SW)	Unsealed Roads									Livestock movement is permitted between <1 and 6 times per week. Moving livestock more than 7 times per week is prohibited.
RUAKIWI RD	2265	3329	ONEWHERE - TE AKAU (SW)	Unsealed Roads									Livestock movement is permitted between <1 and 6 times per week. Moving livestock more than 7 times per week is prohibited.
RUAKIWI RD	774	2265	ONEWHERE - TE AKAU (SW)	Rural Roads									Livestock movement is permitted if livestock are moved between <1 and 4 times per week. A permit is required for moving livestock 5 and 6 times per week. Moving livestock 7 or more times per week is prohibited.

Road name	Road No. Start	Road No. End	Area	Road hierarchy	<1	1	2	3	4	5	6	7	Permit requirement in Bylaw
RUAKIWI RD	0	774	ONEWHEREO - TE AKAU (SW)	Rural Roads	Green	Green	Green	Green	Green	Yellow	Yellow	Red	Livestock movement is permitted if livestock are moved between <1 and 4 times per week. A permit is required for moving livestock 5 and 6 times per week. Moving livestock 7 or more times per week is prohibited.
RUAKURA RD	0	827	EUREKA	Rural Collectors (High volume)	Yellow	Yellow	Red	Red	Red	Red	Red	Red	A permit is required to move livestock between <1 and 1 times per week. Moving livestock 2 or more times per week is prohibited.
RUAKURA RD	827	2216	EUREKA	Rural Collectors (High volume)	Yellow	Yellow	Red	Red	Red	Red	Red	Red	A permit is required to move livestock between <1 and 1 times per week. Moving livestock 2 or more times per week is prohibited.
RUAKURA RD	2216	2763	EUREKA	Rural Collectors (High volume)	Yellow	Yellow	Red	Red	Red	Red	Red	Red	A permit is required to move livestock between <1 and 1 times per week. Moving livestock 2 or more times per week is prohibited.
RUAPUKE BEACH RD	0	928	RAGLAN	Unsealed Roads	Green	Green	Green	Green	Green	Green	Green	Yellow	Livestock movement is permitted between <1 and 6 times per week. Moving livestock more than 7 times per week is prohibited.
RUAPUKE RD	8238	10032	RAGLAN	Unsealed Roads	Green	Green	Green	Green	Green	Green	Green	Yellow	Livestock movement is permitted between <1 and 6 times per week. Moving livestock more than 7 times per week is prohibited.
RUAPUKE RD	0	72	RAGLAN	Local Streets	Red	Red	Red	Red	Red	Red	Red	Red	The movement of livestock is prohibited on this road.
RUAPUKE RD	8222	8238	RAGLAN	Unsealed Roads	Green	Green	Green	Green	Green	Green	Green	Yellow	Livestock movement is permitted between <1 and 6 times per week. Moving livestock more than 7 times per week is prohibited.
RUAPUKE RD	4569	8222	RAGLAN	Rural Collectors (Low volume)	Yellow	Yellow	Yellow	Yellow	Red	Red	Red	Red	A permit is required to move livestock between <1 and 3 times per week. Moving livestock 4 or more times per week is prohibited.

Road name	Road No. Start	Road No. End	Area	Road hierarchy	<1	1	2	3	4	5	6	7	Permit requirement in Bylaw
RUAPUKE RD	72	4569	RAGLAN	Rural Roads									Livestock movement is permitted if livestock are moved between <1 and 4 times per week. A permit is required for moving livestock 5 and 6 times per week. Moving livestock 7 or more times per week is prohibited.
RUEBE RD	0	1053	AWAROA-TUAKAU	Rural Roads									Livestock movement is permitted if livestock are moved between <1 and 4 times per week. A permit is required for moving livestock 5 and 6 times per week. Moving livestock 7 or more times per week is prohibited.
RUSSELL AVE	0	148	NGARUAWAHIA (SW)	Local Streets									The movement of livestock is prohibited on this road.
RUSSELL AVE	148	318	NGARUAWAHIA (SW)	Local Streets									The movement of livestock is prohibited on this road.
RUSSELL AVE	318	461	NGARUAWAHIA (SW)	Local Streets									The movement of livestock is prohibited on this road.
RUSSELL AVE (NORTHBOUND)	0	148	NGARUAWAHIA (SW)	Local Streets									The movement of livestock is prohibited on this road.
RUSSELL RD	618	999	HUNTLY (SE)	Urban Collectors									Livestock movement is permitted between <1 and 1 times per week. Moving livestock between 2 and 7 times per week is prohibited.
RUSSELL RD	999	1260	HUNTLY (SE)	Urban Collectors									Livestock movement is permitted between <1 and 1 times per week. Moving livestock between 2 and 7 times per week is prohibited.
RUSSELL RD	464	618	HUNTLY (SE)	Urban Collectors									Livestock movement is permitted between <1 and 1 times per week. Moving livestock between 2 and 7 times per week is prohibited.

Road name	Road No. Start	Road No. End	Area	Road hierarchy	<1	1	2	3	4	5	6	7	Permit requirement in Bylaw
RUSSELL RD	173	316	HUNTLY (SE)	Urban Collectors	Yellow	Yellow	Red	Red	Red	Red	Red	Red	Livestock movement is permitted between <1 and 1 times per week. Moving livestock between 2 and 7 times per week is prohibited.
RUSSELL RD	115	173	HUNTLY (SE)	Urban Collectors	Yellow	Yellow	Red	Red	Red	Red	Red	Red	Livestock movement is permitted between <1 and 1 times per week. Moving livestock between 2 and 7 times per week is prohibited.
RUSSELL RD	0	115	HUNTLY (SE)	Urban Collectors	Yellow	Yellow	Red	Red	Red	Red	Red	Red	Livestock movement is permitted between <1 and 1 times per week. Moving livestock between 2 and 7 times per week is prohibited.
RUSSELL RD	1260	1737	HUNTLY (SE)	Urban Collectors	Yellow	Yellow	Red	Red	Red	Red	Red	Red	Livestock movement is permitted between <1 and 1 times per week. Moving livestock between 2 and 7 times per week is prohibited.
RUSSELL RD	1737	1959	HUNTLY (SE)	Urban Collectors	Yellow	Yellow	Red	Red	Red	Red	Red	Red	Livestock movement is permitted between <1 and 1 times per week. Moving livestock between 2 and 7 times per week is prohibited.
RUSSELL RD	1959	2219	HUNTLY (SE)	Rural Collectors (Low volume)	Yellow	Yellow	Yellow	Yellow	Red	Red	Red	Red	A permit is required to move livestock between <1 and 3 times per week. Moving livestock 4 or more times per week is prohibited.
RUSSELL RD	316	464	HUNTLY (SE)	Urban Collectors	Yellow	Yellow	Red	Red	Red	Red	Red	Red	Livestock movement is permitted between <1 and 1 times per week. Moving livestock between 2 and 7 times per week is prohibited.
RUSSELL RD HLA (#15 - #23)	0	81	HUNTLY (SE)	Local Streets	Red	Red	Red	Red	Red	Red	Red	Red	The movement of livestock is prohibited on this road.
RUSSELL RD LLA (#112 - #122)	0	117	HUNTLY (SE)	Local Streets	Red	Red	Red	Red	Red	Red	Red	Red	The movement of livestock is prohibited on this road.

Road name	Road No. Start	Road No. End	Area	Road hierarchy	<1	1	2	3	4	5	6	7	Permit requirement in Bylaw
RUSSELL RD LLA (#45 - #53)	0	90	HUNTLY (SE)	Local Streets									The movement of livestock is prohibited on this road.
RUTHERFURD RD	0	2488	HUKANUI-WAERENGA (SE)	Rural Collectors (Low volume)									A permit is required to move livestock between <1 and 3 times per week. Moving livestock 4 or more times per week is prohibited.
RUTHERFURD RD	2488	2533	HUKANUI-WAERENGA (SE)	Rural Collectors (Low volume)									A permit is required to move livestock between <1 and 3 times per week. Moving livestock 4 or more times per week is prohibited.
RUTHERFURD RD	2984	3008	HUKANUI-WAERENGA (SE)	Rural Collectors (Low volume)									A permit is required to move livestock between <1 and 3 times per week. Moving livestock 4 or more times per week is prohibited.
RUTHERFURD RD	5779	5899	HUKANUI-WAERENGA (SE)	Rural Collectors (Low volume)									A permit is required to move livestock between <1 and 3 times per week. Moving livestock 4 or more times per week is prohibited.
RUTHERFURD RD	5899	8928	HUKANUI-WAERENGA (SE)	Rural Collectors (Low volume)									A permit is required to move livestock between <1 and 3 times per week. Moving livestock 4 or more times per week is prohibited.
RUTHERFURD RD	2533	2984	HUKANUI-WAERENGA (SE)	Rural Collectors (Low volume)									A permit is required to move livestock between <1 and 3 times per week. Moving livestock 4 or more times per week is prohibited.
RUTHERFURD RD	3008	5779	HUKANUI-WAERENGA (SE)	Rural Collectors (Low volume)									A permit is required to move livestock between <1 and 3 times per week. Moving livestock 4 or more times per week is prohibited.
RYAN RD	0	96	RAGLAN	Unsealed Roads									Livestock movement is permitted between <1 and 6 times per week. Moving livestock more than 7 times per week is prohibited.

Road name	Road No. Start	Road No. End	Area	Road hierarchy	<1	1	2	3	4	5	6	7	Permit requirement in Bylaw
RYDERS RD	0	539	AWAROA-TUAKAU	Local Streets	Red	Red	Red	Red	Red	Red	Red	Red	The movement of livestock is prohibited on this road.
RYE RD	0	503	HUKANUI-WAERENGA (SE)	Unsealed Roads	Green	Green	Green	Green	Green	Green	Green	Yellow	Livestock movement is permitted between <1 and 6 times per week. Moving livestock more than 7 times per week is prohibited.
RYLSTONE WAY	0	162	WHANGAMARIN O	Local Streets	Red	Red	Red	Red	Red	Red	Red	Red	The movement of livestock is prohibited on this road.
RYVINGTON LANE	0	411	TAMAHERE	Rural Roads	Green	Green	Green	Green	Green	Yellow	Yellow	Red	Livestock movement is permitted if livestock are moved between <1 and 4 times per week. A permit is required for moving livestock 5 and 6 times per week. Moving livestock 7 or more times per week is prohibited.
SAGER RD	0	855	NEWCASTLE	Unsealed Roads	Green	Green	Green	Green	Green	Green	Green	Yellow	Livestock movement is permitted between <1 and 6 times per week. Moving livestock more than 7 times per week is prohibited.
SAINSBURY RD	0	222	HUKANUI-WAERENGA (SE)	Local Streets	Red	Red	Red	Red	Red	Red	Red	Red	The movement of livestock is prohibited on this road.
SAINSBURY RD	222	3466	HUKANUI-WAERENGA (SE)	Rural Collectors (Low volume)	Yellow	Yellow	Yellow	Yellow	Red	Red	Red	Red	A permit is required to move livestock between <1 and 3 times per week. Moving livestock 4 or more times per week is prohibited.
SALEYARD RD	0	108	WHANGAMARIN O	Local Streets	Red	Red	Red	Red	Red	Red	Red	Red	The movement of livestock is prohibited on this road.
SAMPSON RD	0	265	HUKANUI-WAERENGA (NE)	Unsealed Roads	Green	Green	Green	Green	Green	Green	Green	Yellow	Livestock movement is permitted between <1 and 6 times per week. Moving livestock more than 7 times per week is prohibited.

Road name	Road No. Start	Road No. End	Area	Road hierarchy	<1	1	2	3	4	5	6	7	Permit requirement in Bylaw
SAMPSON ST	0	290	NGARUAWAHIA (SW)	Local Streets	Red	Red	Red	Red	Red	Red	Red	Red	The movement of livestock is prohibited on this road.
SAMPSON ST HLA	0	115	NGARUAWAHIA (SW)	Local Streets	Red	Red	Red	Red	Red	Red	Red	Red	The movement of livestock is prohibited on this road.
SANCTUARY LANE	0	113	TAMAHERE	Rural Roads	Green	Green	Green	Green	Green	Yellow	Yellow	Red	Livestock movement is permitted if livestock are moved between <1 and 4 times per week. A permit is required for moving livestock 5 and 6 times per week. Moving livestock 7 or more times per week is prohibited.
SANSON RD	0	104	ONEWHERE - TE AKAU (NW)	Rural Roads	Green	Green	Green	Green	Green	Yellow	Yellow	Red	Livestock movement is permitted if livestock are moved between <1 and 4 times per week. A permit is required for moving livestock 5 and 6 times per week. Moving livestock 7 or more times per week is prohibited.
SANSON RD	104	2326	ONEWHERE - TE AKAU (NW)	Unsealed Roads	Green	Green	Green	Green	Green	Green	Green	Yellow	Livestock movement is permitted between <1 and 6 times per week. Moving livestock more than 7 times per week is prohibited.
SAULBREY RD	0	885	NEWCASTLE	Rural Collectors (Low volume)	Yellow	Yellow	Yellow	Yellow	Red	Red	Red	Red	A permit is required to move livestock between <1 and 3 times per week. Moving livestock 4 or more times per week is prohibited.
SAULBREY RD	885	1924	NEWCASTLE	Rural Collectors (Low volume)	Yellow	Yellow	Yellow	Yellow	Red	Red	Red	Red	A permit is required to move livestock between <1 and 3 times per week. Moving livestock 4 or more times per week is prohibited.
SCHNACKENBERG RD	0	983	RAGLAN	Unsealed Roads	Green	Green	Green	Green	Green	Green	Green	Yellow	Livestock movement is permitted between <1 and 6 times per week. Moving livestock more than 7 times per week is prohibited.
SCHOLLUM RD	987	1850	EUREKA	Rural Roads	Green	Green	Green	Green	Green	Yellow	Yellow	Red	Livestock movement is permitted if livestock are moved between <1 and 4 times per week. A permit is required for moving livestock 5 and 6 times per week. Moving livestock 7 or more times per week is prohibited.

Road name	Road No. Start	Road No. End	Area	Road hierarchy	<1	1	2	3	4	5	6	7	Permit requirement in Bylaw
SCHOLLUM RD	0	987	EUREKA	Rural Roads									Livestock movement is permitted if livestock are moved between <1 and 4 times per week. A permit is required for moving livestock 5 and 6 times per week. Moving livestock 7 or more times per week is prohibited.
SCHOOL HOUSE RD	3	90	ONEWHERE - TEAKAU (NW)	Local Streets									The movement of livestock is prohibited on this road.
SCHOOL RD (TUAKAU)	0	161	AWAROA-TUAKAU	Local Streets									The movement of livestock is prohibited on this road.
SCHOOL RD (WHATAWHATA)	0	461	NEWCASTLE	Local Streets									The movement of livestock is prohibited on this road.
SCHOOL RD (WHATAWHATA)	685	723	NEWCASTLE	Local Streets									The movement of livestock is prohibited on this road.
SCHOOL RD (WHATAWHATA)	461	685	NEWCASTLE	Local Streets									The movement of livestock is prohibited on this road.
SCHUMACKER RD	0	408	WHANGAMARIN O	Rural Roads									Livestock movement is permitted if livestock are moved between <1 and 4 times per week. A permit is required for moving livestock 5 and 6 times per week. Moving livestock 7 or more times per week is prohibited.
SCOTSMAN VALLEY RD	440	917	EUREKA	Local Streets									The movement of livestock is prohibited on this road.
SCOTSMAN VALLEY RD	0	440	EUREKA	Local Streets									The movement of livestock is prohibited on this road.

Road name	Road No. Start	Road No. End	Area	Road hierarchy	<1	1	2	3	4	5	6	7	Permit requirement in Bylaw
SCOTSMAN VALLEY RD	4814	8071	EUREKA	Rural Collectors (High volume)	Yellow	Yellow	Red	Red	Red	Red	Red	Red	A permit is required to move livestock between <1 and 1 times per week. Moving livestock 2 or more times per week is prohibited.
SCOTSMAN VALLEY RD	2475	4814	EUREKA	Rural Collectors (High volume)	Yellow	Yellow	Red	Red	Red	Red	Red	Red	A permit is required to move livestock between <1 and 1 times per week. Moving livestock 2 or more times per week is prohibited.
SCOTSMAN VALLEY RD	1581	2475	EUREKA	Rural Collectors (High volume)	Yellow	Yellow	Red	Red	Red	Red	Red	Red	A permit is required to move livestock between <1 and 1 times per week. Moving livestock 2 or more times per week is prohibited.
SCOTSMAN VALLEY RD	917	1581	EUREKA	Rural Collectors (High volume)	Yellow	Yellow	Red	Red	Red	Red	Red	Red	A permit is required to move livestock between <1 and 1 times per week. Moving livestock 2 or more times per week is prohibited.
SCOTSVALE DR	0	244	EUREKA	Rural Roads	Green	Green	Green	Green	Green	Yellow	Yellow	Red	Livestock movement is permitted if livestock are moved between <1 and 4 times per week. A permit is required for moving livestock 5 and 6 times per week. Moving livestock 7 or more times per week is prohibited.
SCOTT RD	1362	1399	WHANGAMARIN O	Urban Collectors	Yellow	Yellow	Red	Red	Red	Red	Red	Red	Livestock movement is permitted between <1 and 1 times per week. Moving livestock between 2 and 7 times per week is prohibited.
SCOTT RD	1290	1362	WHANGAMARIN O	Urban Collectors	Yellow	Yellow	Red	Red	Red	Red	Red	Red	Livestock movement is permitted between <1 and 1 times per week. Moving livestock between 2 and 7 times per week is prohibited.
SCOTT RD	1134	1290	WHANGAMARIN O	Urban Collectors	Yellow	Yellow	Red	Red	Red	Red	Red	Red	Livestock movement is permitted between <1 and 1 times per week. Moving livestock between 2 and 7 times per week is prohibited.
SCOTT RD	1068	1134	WHANGAMARIN O	Urban Collectors	Yellow	Yellow	Red	Red	Red	Red	Red	Red	Livestock movement is permitted between <1 and 1 times per week. Moving livestock between 2 and 7 times per week is prohibited.

Road name	Road No. Start	Road No. End	Area	Road hierarchy	<1	1	2	3	4	5	6	7	Permit requirement in Bylaw
SCOTT RD	961	1068	WHANGAMARIN O	Urban Collectors	Yellow	Yellow	Red	Red	Red	Red	Red	Red	Livestock movement is permitted between <1 and 1 times per week. Moving livestock between 2 and 7 times per week is prohibited.
SCOTT RD	397	961	WHANGAMARIN O	Urban Collectors	Yellow	Yellow	Red	Red	Red	Red	Red	Red	Livestock movement is permitted between <1 and 1 times per week. Moving livestock between 2 and 7 times per week is prohibited.
SCOTT RD	133	397	WHANGAMARIN O	Urban Collectors	Yellow	Yellow	Red	Red	Red	Red	Red	Red	Livestock movement is permitted between <1 and 1 times per week. Moving livestock between 2 and 7 times per week is prohibited.
SCOTT RD	0	133	WHANGAMARIN O	Local Streets	Red	Red	Red	Red	Red	Red	Red	Red	The movement of livestock is prohibited on this road.
SCURR PL	0	131	HUNTLY (NW)	Local Streets	Red	Red	Red	Red	Red	Red	Red	Red	The movement of livestock is prohibited on this road.
SEABREEZE WAY	0	185	RAGLAN	Local Streets	Red	Red	Red	Red	Red	Red	Red	Red	The movement of livestock is prohibited on this road.
SEABROOK LANE	0	318	TAMAHERE	Rural Roads	Green	Green	Green	Green	Green	Yellow	Yellow	Red	Livestock movement is permitted if livestock are moved between <1 and 4 times per week. A permit is required for moving livestock 5 and 6 times per week. Moving livestock 7 or more times per week is prohibited.
SEDDON RD	0	3657	EUREKA	Rural Collectors (High volume)	Yellow	Yellow	Red	Red	Red	Red	Red	Red	A permit is required to move livestock between <1 and 1 times per week. Moving livestock 2 or more times per week is prohibited.
SEDDON RD	3657	4171	EUREKA	Rural Collectors (High volume)	Yellow	Yellow	Red	Red	Red	Red	Red	Red	A permit is required to move livestock between <1 and 1 times per week. Moving livestock 2 or more times per week is prohibited.

Road name	Road No. Start	Road No. End	Area	Road hierarchy	<1	1	2	3	4	5	6	7	Permit requirement in Bylaw
SEDDON RD	4171	5796	EUREKA	Rural Collectors (High volume)	Yellow	Yellow	Red	Red	Red	Red	Red	Red	A permit is required to move livestock between <1 and 1 times per week. Moving livestock 2 or more times per week is prohibited.
SEIFERT RD	5164	7022	HUKANUI-WAERENGA (SE)	Rural Roads	Green	Green	Green	Green	Green	Yellow	Yellow	Red	Livestock movement is permitted if livestock are moved between <1 and 4 times per week. A permit is required for moving livestock 5 and 6 times per week. Moving livestock 7 or more times per week is prohibited.
SEIFERT RD	0	5164	HUKANUI-WAERENGA (SE)	Rural Roads	Green	Green	Green	Green	Green	Yellow	Yellow	Red	Livestock movement is permitted if livestock are moved between <1 and 4 times per week. A permit is required for moving livestock 5 and 6 times per week. Moving livestock 7 or more times per week is prohibited.
SELBY ST	0	217	AWAROA-TUAKAU	Local Streets	Red	Red	Red	Red	Red	Red	Red	Red	The movement of livestock is prohibited on this road.
SEMPLE ST	363	417	HUNTLY (NW)	Local Streets	Red	Red	Red	Red	Red	Red	Red	Red	The movement of livestock is prohibited on this road.
SEMPLE ST	417	580	HUNTLY (NW)	Local Streets	Red	Red	Red	Red	Red	Red	Red	Red	The movement of livestock is prohibited on this road.
SEMPLE ST	0	139	HUNTLY (NW)	Urban Collectors	Yellow	Yellow	Red	Red	Red	Red	Red	Red	Livestock movement is permitted between <1 and 1 times per week. Moving livestock between 2 and 7 times per week is prohibited.
SEMPLE ST	139	309	HUNTLY (NW)	Local Streets	Red	Red	Red	Red	Red	Red	Red	Red	The movement of livestock is prohibited on this road.
SEMPLE ST	309	363	HUNTLY (NW)	Local Streets	Red	Red	Red	Red	Red	Red	Red	Red	The movement of livestock is prohibited on this road.

Road name	Road No. Start	Road No. End	Area	Road hierarchy	<1	1	2	3	4	5	6	7	Permit requirement in Bylaw
SERPELL RD	0	795	AWAROA-TUAKAU	Rural Roads	Green	Green	Green	Green	Green	Yellow	Yellow	Red	Livestock movement is permitted if livestock are moved between <1 and 4 times per week. A permit is required for moving livestock 5 and 6 times per week. Moving livestock 7 or more times per week is prohibited.
SERPELL RD	795	1606	AWAROA-TUAKAU	Unsealed Roads	Green	Green	Green	Green	Green	Green	Green	Yellow	Livestock movement is permitted between <1 and 6 times per week. Moving livestock more than 7 times per week is prohibited.
SETTLEMENT RD	0	1765	AWAROA-TUAKAU	Rural Collectors (Low volume)	Yellow	Yellow	Yellow	Yellow	Red	Red	Red	Red	A permit is required to move livestock between <1 and 3 times per week. Moving livestock 4 or more times per week is prohibited.
SETTLEMENT RD	1765	5002	AWAROA-TUAKAU	Rural Collectors (Low volume)	Yellow	Yellow	Yellow	Yellow	Red	Red	Red	Red	A permit is required to move livestock between <1 and 3 times per week. Moving livestock 4 or more times per week is prohibited.
SETTLERS RD	0	1581	HUKANUI-WAERENGA (NE)	Rural Roads	Green	Green	Green	Green	Green	Yellow	Yellow	Red	Livestock movement is permitted if livestock are moved between <1 and 4 times per week. A permit is required for moving livestock 5 and 6 times per week. Moving livestock 7 or more times per week is prohibited.
SETTLERS RD	1581	2068	HUKANUI-WAERENGA (NE)	Rural Roads	Green	Green	Green	Green	Green	Yellow	Yellow	Red	Livestock movement is permitted if livestock are moved between <1 and 4 times per week. A permit is required for moving livestock 5 and 6 times per week. Moving livestock 7 or more times per week is prohibited.
SH 39/SH 23 SLIP	0	99	NEWCASTLE	Local Streets	Red	Red	Red	Red	Red	Red	Red	Red	The movement of livestock is prohibited on this road.
SHAND LANE	288	435	HUNTLY (SE)	Main Streets	Red	Red	Red	Red	Red	Red	Red	Red	The movement of livestock is prohibited on this road.
SHAND LANE	125	288	HUNTLY (SE)	Main Streets	Red	Red	Red	Red	Red	Red	Red	Red	The movement of livestock is prohibited on this road.

Road name	Road No. Start	Road No. End	Area	Road hierarchy	<1	1	2	3	4	5	6	7	Permit requirement in Bylaw
SHAND LANE	0	125	HUNTLY (SE)	Main Streets	Red	Red	Red	Red	Red	Red	Red	Red	The movement of livestock is prohibited on this road.
SHARP WAY	0	221	AWAROA-TUAKAU	Unsealed Roads	Green	Green	Green	Green	Green	Green	Green	Yellow	Livestock movement is permitted between <1 and 6 times per week. Moving livestock more than 7 times per week is prohibited.
SHARPE RD	0	1216	ONEWHERE - TEAKAU (NW)	Unsealed Roads	Green	Green	Green	Green	Green	Green	Green	Yellow	Livestock movement is permitted between <1 and 6 times per week. Moving livestock more than 7 times per week is prohibited.
SHAW RD (GLEN MURRAY)	0	951	ONEWHERE - TEAKAU (NW)	Unsealed Roads	Green	Green	Green	Green	Green	Green	Green	Yellow	Livestock movement is permitted between <1 and 6 times per week. Moving livestock more than 7 times per week is prohibited.
SHAW RD (MATANGI)	0	486	EUREKA	Unsealed Roads	Green	Green	Green	Green	Green	Green	Green	Yellow	Livestock movement is permitted between <1 and 6 times per week. Moving livestock more than 7 times per week is prohibited.
SHAW ST	0	85	HUNTLY (NW)	Local Streets	Red	Red	Red	Red	Red	Red	Red	Red	The movement of livestock is prohibited on this road.
SHEA RD	0	1445	RAGLAN	Unsealed Roads	Green	Green	Green	Green	Green	Green	Green	Yellow	Livestock movement is permitted between <1 and 6 times per week. Moving livestock more than 7 times per week is prohibited.
SHELBY LANE	0	179	TAMAHERE	Local Streets	Red	Red	Red	Red	Red	Red	Red	Red	The movement of livestock is prohibited on this road.
SHERWOOD DOWNS DR	0	168	NGARUAWAHIA (SE)	Rural Roads	Green	Green	Green	Green	Green	Yellow	Yellow	Red	Livestock movement is permitted if livestock are moved between <1 and 4 times per week. A permit is required for moving livestock 5 and 6 times per week. Moving livestock 7 or more times per week is prohibited.

Road name	Road No. Start	Road No. End	Area	Road hierarchy	<1	1	2	3	4	5	6	7	Permit requirement in Bylaw
SHERWOOD DOWNS DR	168	200	NGARUAWAHIA (SE)	Rural Roads									Livestock movement is permitted if livestock are moved between <1 and 4 times per week. A permit is required for moving livestock 5 and 6 times per week. Moving livestock 7 or more times per week is prohibited.
SHEWAN RD	0	1725	EUREKA	Rural Roads									Livestock movement is permitted if livestock are moved between <1 and 4 times per week. A permit is required for moving livestock 5 and 6 times per week. Moving livestock 7 or more times per week is prohibited.
SHEWAN RD	1725	3699	EUREKA	Rural Roads									Livestock movement is permitted if livestock are moved between <1 and 4 times per week. A permit is required for moving livestock 5 and 6 times per week. Moving livestock 7 or more times per week is prohibited.
SHIPHERD RD	54	167	AWAROA-TUAKAU	Unsealed Roads									Livestock movement is permitted between <1 and 6 times per week. Moving livestock more than 7 times per week is prohibited.
SHIPHERD RD	0	54	AWAROA-TUAKAU	Rural Roads									Livestock movement is permitted if livestock are moved between <1 and 4 times per week. A permit is required for moving livestock 5 and 6 times per week. Moving livestock 7 or more times per week is prohibited.
SIMON RD	0	178	RAGLAN	Local Streets									The movement of livestock is prohibited on this road.
SIMON RD	200	405	RAGLAN	Local Streets									The movement of livestock is prohibited on this road.
SIMON RD	178	200	RAGLAN	Local Streets									The movement of livestock is prohibited on this road.
SIMS ST	0	174	NGARUAWAHIA (SW)	Local Streets									The movement of livestock is prohibited on this road.

Road name	Road No. Start	Road No. End	Area	Road hierarchy	<1	1	2	3	4	5	6	7	Permit requirement in Bylaw
SKEET RD	0	76	AWAROA-TUAKAU	Local Streets	Red	Red	Red	Red	Red	Red	Red	Red	The movement of livestock is prohibited on this road.
SKIFFINGTON RD	0	83	AWAROA-TUAKAU	Local Streets	Red	Red	Red	Red	Red	Red	Red	Red	The movement of livestock is prohibited on this road.
SKIFFINGTON RD	83	290	AWAROA-TUAKAU	Local Streets	Red	Red	Red	Red	Red	Red	Red	Red	The movement of livestock is prohibited on this road.
SLATER RD	0	61	ONEWHERE - TEAKAU (NW)	Rural Roads	Green	Green	Green	Green	Green	Yellow	Yellow	Red	Livestock movement is permitted if livestock are moved between <1 and 4 times per week. A permit is required for moving livestock 5 and 6 times per week. Moving livestock 7 or more times per week is prohibited.
SLATER RD	145	3562	ONEWHERE - TEAKAU (NW)	Unsealed Roads	Green	Green	Green	Green	Green	Green	Green	Yellow	Livestock movement is permitted between <1 and 6 times per week. Moving livestock more than 7 times per week is prohibited.
SLATER RD	61	145	ONEWHERE - TEAKAU (NW)	Rural Roads	Green	Green	Green	Green	Green	Yellow	Yellow	Red	Livestock movement is permitted if livestock are moved between <1 and 4 times per week. A permit is required for moving livestock 5 and 6 times per week. Moving livestock 7 or more times per week is prohibited.
SMEED QUARRY RD	0	2173	ONEWHERE - TEAKAU (NW)	Rural Collectors (Low volume)	Yellow	Yellow	Yellow	Yellow	Red	Red	Red	Red	A permit is required to move livestock between <1 and 3 times per week. Moving livestock 4 or more times per week is prohibited.
SMEED RD	0	1164	AWAROA-TUAKAU	Rural Roads	Green	Green	Green	Green	Green	Yellow	Yellow	Red	Livestock movement is permitted if livestock are moved between <1 and 4 times per week. A permit is required for moving livestock 5 and 6 times per week. Moving livestock 7 or more times per week is prohibited.
SMITH AVE	0	263	HUNTLY (NW)	Local Streets	Red	Red	Red	Red	Red	Red	Red	Red	The movement of livestock is prohibited on this road.

Road name	Road No. Start	Road No. End	Area	Road hierarchy	<1	1	2	3	4	5	6	7	Permit requirement in Bylaw
SMITH AVE	308	426	HUNTLY (NW)	Local Streets	Red	Red	Red	Red	Red	Red	Red	Red	The movement of livestock is prohibited on this road.
SMITH AVE	263	308	HUNTLY (NW)	Local Streets	Red	Red	Red	Red	Red	Red	Red	Red	The movement of livestock is prohibited on this road.
SMITH RD (NGARUAWAHIA)	912	1184	NGARUAWAHIA (SE)	Unsealed Roads	Green	Green	Green	Green	Green	Green	Green	Yellow	Livestock movement is permitted between <1 and 6 times per week. Moving livestock more than 7 times per week is prohibited.
SMITH RD (NGARUAWAHIA)	0	912	NGARUAWAHIA (SE)	Rural Roads	Green	Green	Green	Green	Green	Yellow	Yellow	Red	Livestock movement is permitted if livestock are moved between <1 and 4 times per week. A permit is required for moving livestock 5 and 6 times per week. Moving livestock 7 or more times per week is prohibited.
SMITH RD (NGARUAWAHIA)	1184	1241	NGARUAWAHIA (SE)	Rural Roads	Green	Green	Green	Green	Green	Yellow	Yellow	Red	Livestock movement is permitted if livestock are moved between <1 and 4 times per week. A permit is required for moving livestock 5 and 6 times per week. Moving livestock 7 or more times per week is prohibited.
SMITH RD (WAIUKU)	2972	3805	AWAROA-TUAKAU	Rural Collectors (Low volume)	Yellow	Yellow	Yellow	Yellow	Red	Red	Red	Red	A permit is required to move livestock between <1 and 3 times per week. Moving livestock 4 or more times per week is prohibited.
SMITH RD (WAIUKU)	1730	2972	AWAROA-TUAKAU	Rural Collectors (Low volume)	Yellow	Yellow	Yellow	Yellow	Red	Red	Red	Red	A permit is required to move livestock between <1 and 3 times per week. Moving livestock 4 or more times per week is prohibited.
SMITH RD (WAIUKU)	0	1730	AWAROA-TUAKAU	Rural Collectors (Low volume)	Yellow	Yellow	Yellow	Yellow	Red	Red	Red	Red	A permit is required to move livestock between <1 and 3 times per week. Moving livestock 4 or more times per week is prohibited.
SMITH ST	0	127	RAGLAN	Local Streets	Red	Red	Red	Red	Red	Red	Red	Red	The movement of livestock is prohibited on this road.

Road name	Road No. Start	Road No. End	Area	Road hierarchy	<1	1	2	3	4	5	6	7	Permit requirement in Bylaw
SMITH ST	127	319	RAGLAN	Local Streets									The movement of livestock is prohibited on this road.
SMYTH RD	0	70	ONEWHERE - TE AKAU (NW)	Rural Roads									Livestock movement is permitted if livestock are moved between <1 and 4 times per week. A permit is required for moving livestock 5 and 6 times per week. Moving livestock 7 or more times per week is prohibited.
SMYTH RD	70	844	ONEWHERE - TE AKAU (NW)	Unsealed Roads									Livestock movement is permitted between <1 and 6 times per week. Moving livestock more than 7 times per week is prohibited.
SNELL RD	0	179	NEWCASTLE	Unsealed Roads									Livestock movement is permitted between <1 and 6 times per week. Moving livestock more than 7 times per week is prohibited.
SNOWDEN PL	0	93	RAGLAN	Local Streets									The movement of livestock is prohibited on this road.
SOLOMON DR	160	219	NGARUAWAHIA (SW)	Local Streets									The movement of livestock is prohibited on this road.
SOLOMON DR	0	160	NGARUAWAHIA (SW)	Local Streets									The movement of livestock is prohibited on this road.
SOMERSET LANE	0	123	RAGLAN	Rural Roads									Livestock movement is permitted if livestock are moved between <1 and 4 times per week. A permit is required for moving livestock 5 and 6 times per week. Moving livestock 7 or more times per week is prohibited.
SOUTHBRAE LANE	0	175	AWAROA-TUAKAU	Local Streets									The movement of livestock is prohibited on this road.

Road name	Road No. Start	Road No. End	Area	Road hierarchy	<1	1	2	3	4	5	6	7	Permit requirement in Bylaw
SPEEDY RD	0	1647	NGARUAWAHIA (SE)	Rural Collectors (Low volume)	Yellow	Yellow	Yellow	Yellow	Red	Red	Red	Red	A permit is required to move livestock between <1 and 3 times per week. Moving livestock 4 or more times per week is prohibited.
SPEEDY RD	1647	1971	NGARUAWAHIA (SE)	Rural Collectors (Low volume)	Yellow	Yellow	Yellow	Yellow	Red	Red	Red	Red	A permit is required to move livestock between <1 and 3 times per week. Moving livestock 4 or more times per week is prohibited.
SPEEDY RD	1971	3082	NGARUAWAHIA (SE)	Rural Collectors (Low volume)	Yellow	Yellow	Yellow	Yellow	Red	Red	Red	Red	A permit is required to move livestock between <1 and 3 times per week. Moving livestock 4 or more times per week is prohibited.
SPENCE RD	0	30	NGARUAWAHIA (SW)	Local Streets	Red	Red	Red	Red	Red	Red	Red	Red	The movement of livestock is prohibited on this road.
SPENCE RD	30	82	NGARUAWAHIA (SW)	Local Streets	Red	Red	Red	Red	Red	Red	Red	Red	The movement of livestock is prohibited on this road.
SPENCER RD	0	1410	HUNTLY (SE)	Unsealed Roads	Green	Green	Green	Green	Green	Green	Green	Yellow	Livestock movement is permitted between <1 and 6 times per week. Moving livestock more than 7 times per week is prohibited.
SPIERS RD	0	81	HUNTLY (SE)	Urban Collectors	Yellow	Yellow	Red	Red	Red	Red	Red	Red	Livestock movement is permitted between <1 and 1 times per week. Moving livestock between 2 and 7 times per week is prohibited.
SPRINGBURN PL	0	113	AWAROA-TUAKAU	Local Streets	Red	Red	Red	Red	Red	Red	Red	Red	The movement of livestock is prohibited on this road.
SPRINGHILL RD	0	1126	WHANGAMARIN O	Rural Roads	Green	Green	Green	Green	Green	Yellow	Yellow	Red	Livestock movement is permitted if livestock are moved between <1 and 4 times per week. A permit is required for moving livestock 5 and 6 times per week. Moving livestock 7 or more times per week is prohibited.

Road name	Road No. Start	Road No. End	Area	Road hierarchy	<1	1	2	3	4	5	6	7	Permit requirement in Bylaw
SPRINGHILL RD	1126	3056	WHANGAMARIN O	Unsealed Roads	Green	Green	Green	Green	Green	Green	Green	Yellow	Livestock movement is permitted between <1 and 6 times per week. Moving livestock more than 7 times per week is prohibited.
SPRINGHILL RD	3056	3101	WHANGAMARIN O	Rural Roads	Green	Green	Green	Green	Green	Yellow	Yellow	Red	Livestock movement is permitted if livestock are moved between <1 and 4 times per week. A permit is required for moving livestock 5 and 6 times per week. Moving livestock 7 or more times per week is prohibited.
SPRINGHILL RD	3101	3813	WHANGAMARIN O	Rural Roads	Green	Green	Green	Green	Green	Yellow	Yellow	Red	Livestock movement is permitted if livestock are moved between <1 and 4 times per week. A permit is required for moving livestock 5 and 6 times per week. Moving livestock 7 or more times per week is prohibited.
SPRINGHILL RD	3813	5336	WHANGAMARIN O	Unsealed Roads	Green	Green	Green	Green	Green	Green	Green	Yellow	Livestock movement is permitted between <1 and 6 times per week. Moving livestock more than 7 times per week is prohibited.
SPRINGHILL RD	5336	6450	WHANGAMARIN O	Rural Roads	Green	Green	Green	Green	Green	Yellow	Yellow	Red	Livestock movement is permitted if livestock are moved between <1 and 4 times per week. A permit is required for moving livestock 5 and 6 times per week. Moving livestock 7 or more times per week is prohibited.
SPRINGHILL RD	6450	6932	WHANGAMARIN O	Rural Collectors (Low volume)	Yellow	Yellow	Yellow	Yellow	Red	Red	Red	Red	A permit is required to move livestock between <1 and 3 times per week. Moving livestock 4 or more times per week is prohibited.
ST ANDREWS PL	0	64	WHANGAMARIN O	Unsealed Roads	Green	Green	Green	Green	Green	Green	Green	Yellow	Livestock movement is permitted between <1 and 6 times per week. Moving livestock more than 7 times per week is prohibited.
ST JOHNS AVE	256	389	AWAROA-TUAKAU	Local Streets	Red	Red	Red	Red	Red	Red	Red	Red	The movement of livestock is prohibited on this road.
ST JOHNS AVE	0	256	AWAROA-TUAKAU	Local Streets	Red	Red	Red	Red	Red	Red	Red	Red	The movement of livestock is prohibited on this road.

Road name	Road No. Start	Road No. End	Area	Road hierarchy	<1	1	2	3	4	5	6	7	Permit requirement in Bylaw
ST STEPHENS AVE	0	230	AWAROA-TUAKAU	Local Streets	Red	Red	Red	Red	Red	Red	Red	Red	The movement of livestock is prohibited on this road.
STABLEFORD LANE	0	237	TAMAHERE	Rural Roads	Green	Green	Green	Green	Green	Yellow	Yellow	Red	Livestock movement is permitted if livestock are moved between <1 and 4 times per week. A permit is required for moving livestock 5 and 6 times per week. Moving livestock 7 or more times per week is prohibited.
STACK RD	0	247	ONEWHERE - TE AKAU (NW)	Local Streets	Red	Red	Red	Red	Red	Red	Red	Red	The movement of livestock is prohibited on this road.
STACK RD	247	273	ONEWHERE - TE AKAU (NW)	Local Streets	Red	Red	Red	Red	Red	Red	Red	Red	The movement of livestock is prohibited on this road.
STANNARD RD	3895	4719	HUKANUI-WAERENGA (NE)	Unsealed Roads	Green	Green	Green	Green	Green	Green	Green	Yellow	Livestock movement is permitted between <1 and 6 times per week. Moving livestock more than 7 times per week is prohibited.
STANNARD RD	2823	3895	HUKANUI-WAERENGA (NE)	Unsealed Roads	Green	Green	Green	Green	Green	Green	Green	Yellow	Livestock movement is permitted between <1 and 6 times per week. Moving livestock more than 7 times per week is prohibited.
STANNARD RD	2075	2823	HUKANUI-WAERENGA (NE)	Rural Roads	Green	Green	Green	Green	Green	Yellow	Yellow	Red	Livestock movement is permitted if livestock are moved between <1 and 4 times per week. A permit is required for moving livestock 5 and 6 times per week. Moving livestock 7 or more times per week is prohibited.
STANNARD RD	0	2075	HUKANUI-WAERENGA (NE)	Rural Roads	Green	Green	Green	Green	Green	Yellow	Yellow	Red	Livestock movement is permitted if livestock are moved between <1 and 4 times per week. A permit is required for moving livestock 5 and 6 times per week. Moving livestock 7 or more times per week is prohibited.
STARR RD	1035	1391	NGARUAWAHIA (SE)	Rural Roads	Green	Green	Green	Green	Green	Yellow	Yellow	Red	Livestock movement is permitted if livestock are moved between <1 and 4 times per week. A permit is required for moving livestock 5 and 6 times per week. Moving livestock 7 or more times per week is prohibited.

Road name	Road No. Start	Road No. End	Area	Road hierarchy	<1	1	2	3	4	5	6	7	Permit requirement in Bylaw
STARR RD	0	613	NGARUAWAHIA (SE)	Rural Collectors (Low volume)	Yellow	Yellow	Yellow	Yellow	Red	Red	Red	Red	A permit is required to move livestock between <1 and 3 times per week. Moving livestock 4 or more times per week is prohibited.
STARR RD	613	1035	NGARUAWAHIA (SE)	Rural Collectors (Low volume)	Yellow	Yellow	Yellow	Yellow	Red	Red	Red	Red	A permit is required to move livestock between <1 and 3 times per week. Moving livestock 4 or more times per week is prohibited.
STARR ST	0	168	HUNTLY (SE)	Local Streets	Red	Red	Red	Red	Red	Red	Red	Red	The movement of livestock is prohibited on this road.
STATION PL	0	50	HUNTLY (SE)	Main Streets	Red	Red	Red	Red	Red	Red	Red	Red	The movement of livestock is prohibited on this road.
STEEN RD	0	1613	WHANGAMARIN O	Rural Roads	Green	Green	Green	Green	Green	Yellow	Yellow	Red	Livestock movement is permitted if livestock are moved between <1 and 4 times per week. A permit is required for moving livestock 5 and 6 times per week. Moving livestock 7 or more times per week is prohibited.
STEWART RD (WEST)	0	383	WHANGAMARIN O	Rural Roads	Green	Green	Green	Green	Green	Yellow	Yellow	Red	Livestock movement is permitted if livestock are moved between <1 and 4 times per week. A permit is required for moving livestock 5 and 6 times per week. Moving livestock 7 or more times per week is prohibited.
STEWART RD (WEST)	383	1351	WHANGAMARIN O	Unsealed Roads	Green	Green	Green	Green	Green	Green	Green	Yellow	Livestock movement is permitted between <1 and 6 times per week. Moving livestock more than 7 times per week is prohibited.
STEWART ST	0	139	RAGLAN	Main Streets	Red	Red	Red	Red	Red	Red	Red	Red	The movement of livestock is prohibited on this road.
STEWART ST	139	378	RAGLAN	Local Streets	Red	Red	Red	Red	Red	Red	Red	Red	The movement of livestock is prohibited on this road.

Road name	Road No. Start	Road No. End	Area	Road hierarchy	<1	1	2	3	4	5	6	7	Permit requirement in Bylaw
STIRLING PL	0	78	HUNTLY (SE)	Local Streets									The movement of livestock is prohibited on this road.
STOKES RD	1730	2056	HUKANUI-WAERENGA (SE)	Unsealed Roads									Livestock movement is permitted between <1 and 6 times per week. Moving livestock more than 7 times per week is prohibited.
STOKES RD	322	1730	HUKANUI-WAERENGA (SE)	Rural Roads									Livestock movement is permitted if livestock are moved between <1 and 4 times per week. A permit is required for moving livestock 5 and 6 times per week. Moving livestock 7 or more times per week is prohibited.
STOKES RD	0	322	HUKANUI-WAERENGA (SE)	Rural Roads									Livestock movement is permitted if livestock are moved between <1 and 4 times per week. A permit is required for moving livestock 5 and 6 times per week. Moving livestock 7 or more times per week is prohibited.
STORE RD	242	362	NEWCASTLE	Local Streets									The movement of livestock is prohibited on this road.
STORE RD	0	242	NEWCASTLE	Local Streets									The movement of livestock is prohibited on this road.
STOREY RD (TE HOE)	4048	6595	HUKANUI-WAERENGA (SE)	Rural Collectors (Low volume)									A permit is required to move livestock between <1 and 3 times per week. Moving livestock 4 or more times per week is prohibited.
STOREY RD (TE HOE)	6595	10000	HUKANUI-WAERENGA (SE)	Rural Collectors (Low volume)									A permit is required to move livestock between <1 and 3 times per week. Moving livestock 4 or more times per week is prohibited.
STOREY RD (TE HOE)	0	1629	HUKANUI-WAERENGA (SE)	Rural Collectors (Low volume)									A permit is required to move livestock between <1 and 3 times per week. Moving livestock 4 or more times per week is prohibited.

Road name	Road No. Start	Road No. End	Area	Road hierarchy	<1	1	2	3	4	5	6	7	Permit requirement in Bylaw
STOREY RD (TE HOE)	1629	4048	HUKANUI-WAERENGA (SE)	Rural Collectors (Low volume)	Yellow	Yellow	Yellow	Yellow	Red	Red	Red	Red	A permit is required to move livestock between <1 and 3 times per week. Moving livestock 4 or more times per week is prohibited.
STOREY RD (WAIUKU)	864	1234	AWAROA-TUAKAU	Rural Roads	Green	Green	Green	Green	Green	Yellow	Yellow	Red	Livestock movement is permitted if livestock are moved between <1 and 4 times per week. A permit is required for moving livestock 5 and 6 times per week. Moving livestock 7 or more times per week is prohibited.
STOREY RD (WAIUKU)	0	864	AWAROA-TUAKAU	Rural Roads	Green	Green	Green	Green	Green	Yellow	Yellow	Red	Livestock movement is permitted if livestock are moved between <1 and 4 times per week. A permit is required for moving livestock 5 and 6 times per week. Moving livestock 7 or more times per week is prohibited.
STRAWBERRY FIELDS LANE	0	776	TAMAHERE	Rural Roads	Green	Green	Green	Green	Green	Yellow	Yellow	Red	Livestock movement is permitted if livestock are moved between <1 and 4 times per week. A permit is required for moving livestock 5 and 6 times per week. Moving livestock 7 or more times per week is prohibited.
STRUVE ST	0	170	NGARUAWAHIA (SW)	Local Streets	Red	Red	Red	Red	Red	Red	Red	Red	The movement of livestock is prohibited on this road.
STRUVE ST	170	323	NGARUAWAHIA (SW)	Local Streets	Red	Red	Red	Red	Red	Red	Red	Red	The movement of livestock is prohibited on this road.
STRUVE ST	323	408	NGARUAWAHIA (SW)	Local Streets	Red	Red	Red	Red	Red	Red	Red	Red	The movement of livestock is prohibited on this road.
STUBBS RD	60	1308	WHANGAMARIN O	Unsealed Roads	Green	Green	Green	Green	Green	Green	Green	Yellow	Livestock movement is permitted between <1 and 6 times per week. Moving livestock more than 7 times per week is prohibited.
STUBBS RD	0	60	WHANGAMARIN O	Rural Roads	Green	Green	Green	Green	Green	Yellow	Yellow	Red	Livestock movement is permitted if livestock are moved between <1 and 4 times per week. A permit is required for moving livestock 5 and 6 times per week. Moving livestock 7 or more times per week is prohibited.

Road name	Road No. Start	Road No. End	Area	Road hierarchy	<1	1	2	3	4	5	6	7	Permit requirement in Bylaw
SULLIVAN RD	0	258	NGARUAWAHIA (SE)	Unsealed Roads	Green	Green	Green	Green	Green	Green	Green	Yellow	Livestock movement is permitted between <1 and 6 times per week. Moving livestock more than 7 times per week is prohibited.
SUMMERFIELD LANE	0	321	TAMAHERE	Local Streets	Red	Red	Red	Red	Red	Red	Red	Red	The movement of livestock is prohibited on this road.
SUMMERTIME LANE	195	1377	WHANGAMARIN O	Rural Roads	Green	Green	Green	Green	Green	Yellow	Yellow	Red	Livestock movement is permitted if livestock are moved between <1 and 4 times per week. A permit is required for moving livestock 5 and 6 times per week. Moving livestock 7 or more times per week is prohibited.
SUMMERTIME LANE	0	195	WHANGAMARIN O	Rural Roads	Green	Green	Green	Green	Green	Yellow	Yellow	Red	Livestock movement is permitted if livestock are moved between <1 and 4 times per week. A permit is required for moving livestock 5 and 6 times per week. Moving livestock 7 or more times per week is prohibited.
SUNDERLANDS LANE	181	421	HUNTLY (SE)	Rural Roads	Green	Green	Green	Green	Green	Yellow	Yellow	Red	Livestock movement is permitted if livestock are moved between <1 and 4 times per week. A permit is required for moving livestock 5 and 6 times per week. Moving livestock 7 or more times per week is prohibited.
SUNDERLANDS LANE	0	181	HUNTLY (SE)	Rural Roads	Green	Green	Green	Green	Green	Yellow	Yellow	Red	Livestock movement is permitted if livestock are moved between <1 and 4 times per week. A permit is required for moving livestock 5 and 6 times per week. Moving livestock 7 or more times per week is prohibited.
SUNSHINE RISE	0	70	RAGLAN	Local Streets	Red	Red	Red	Red	Red	Red	Red	Red	The movement of livestock is prohibited on this road.
SWALLOW LANE	0	614	TAMAHERE	Rural Roads	Green	Green	Green	Green	Green	Yellow	Yellow	Red	Livestock movement is permitted if livestock are moved between <1 and 4 times per week. A permit is required for moving livestock 5 and 6 times per week. Moving livestock 7 or more times per week is prohibited.
SWAN RD	1242	2062	WHANGAMARIN O	Rural Roads	Green	Green	Green	Green	Green	Yellow	Yellow	Red	Livestock movement is permitted if livestock are moved between <1 and 4 times per week. A permit is required for moving livestock 5 and 6 times per week. Moving livestock 7 or more times per week is prohibited.

Road name	Road No. Start	Road No. End	Area	Road hierarchy	<1	1	2	3	4	5	6	7	Permit requirement in Bylaw
SWAN RD	607	1242	WHANGAMARIN O	Rural Collectors (Low volume)	Yellow	Yellow	Yellow	Yellow	Red	Red	Red	Red	A permit is required to move livestock between <1 and 3 times per week. Moving livestock 4 or more times per week is prohibited.
SWAN RD	0	607	WHANGAMARIN O	Local Streets	Red	Red	Red	Red	Red	Red	Red	Red	The movement of livestock is prohibited on this road.
SWANN ACCESS RD	0	618	RAGLAN	Unsealed Roads	Green	Green	Green	Green	Green	Green	Green	Yellow	Livestock movement is permitted between <1 and 6 times per week. Moving livestock more than 7 times per week is prohibited.
SWIFT RD	0	121	AWAROA-TUAKAU	Rural Roads	Green	Green	Green	Green	Green	Yellow	Yellow	Red	Livestock movement is permitted if livestock are moved between <1 and 4 times per week. A permit is required for moving livestock 5 and 6 times per week. Moving livestock 7 or more times per week is prohibited.
SYMES RD	0	1540	WHANGAMARIN O	Unsealed Roads	Green	Green	Green	Green	Green	Green	Green	Yellow	Livestock movement is permitted between <1 and 6 times per week. Moving livestock more than 7 times per week is prohibited.
SYRAH GROVE	0	194	WHANGAMARIN O	Local Streets	Red	Red	Red	Red	Red	Red	Red	Red	The movement of livestock is prohibited on this road.
TAHUNA AVE	0	66	RAGLAN	Local Streets	Red	Red	Red	Red	Red	Red	Red	Red	The movement of livestock is prohibited on this road.
TAHUNA AVE	66	134	RAGLAN	Local Streets	Red	Red	Red	Red	Red	Red	Red	Red	The movement of livestock is prohibited on this road.
TAHUNA AVE	134	235	RAGLAN	Local Streets	Red	Red	Red	Red	Red	Red	Red	Red	The movement of livestock is prohibited on this road.

Road name	Road No. Start	Road No. End	Area	Road hierarchy	<1	1	2	3	4	5	6	7	Permit requirement in Bylaw
TAHUNA RD	629	5421	HUNTLY (SE)	Rural Collectors (High volume)	Yellow	Yellow	Red	Red	Red	Red	Red	Red	A permit is required to move livestock between <1 and 1 times per week. Moving livestock 2 or more times per week is prohibited.
TAHUNA RD	459	579	HUNTLY (SE)	Rural Collectors (High volume)	Yellow	Yellow	Red	Red	Red	Red	Red	Red	A permit is required to move livestock between <1 and 1 times per week. Moving livestock 2 or more times per week is prohibited.
TAHUNA RD	82	241	HUNTLY (SE)	Rural Collectors (High volume)	Yellow	Yellow	Red	Red	Red	Red	Red	Red	A permit is required to move livestock between <1 and 1 times per week. Moving livestock 2 or more times per week is prohibited.
TAHUNA RD	0	82	HUNTLY (SE)	Rural Roads	Green	Green	Green	Green	Green	Yellow	Yellow	Red	Livestock movement is permitted if livestock are moved between <1 and 4 times per week. A permit is required for moving livestock 5 and 6 times per week. Moving livestock 7 or more times per week is prohibited.
TAHUNA RD	19906	24188	HUKANUI-WAERENGA (SE)	Rural Collectors (High volume)	Yellow	Yellow	Red	Red	Red	Red	Red	Red	A permit is required to move livestock between <1 and 1 times per week. Moving livestock 2 or more times per week is prohibited.
TAHUNA RD	17279	19906	HUKANUI-WAERENGA (SE)	Rural Collectors (High volume)	Yellow	Yellow	Red	Red	Red	Red	Red	Red	A permit is required to move livestock between <1 and 1 times per week. Moving livestock 2 or more times per week is prohibited.
TAHUNA RD	14286	17279	HUKANUI-WAERENGA (SE)	Rural Collectors (High volume)	Yellow	Yellow	Red	Red	Red	Red	Red	Red	A permit is required to move livestock between <1 and 1 times per week. Moving livestock 2 or more times per week is prohibited.
TAHUNA RD	10956	14286	HUKANUI-WAERENGA (SE)	Rural Collectors (High volume)	Yellow	Yellow	Red	Red	Red	Red	Red	Red	A permit is required to move livestock between <1 and 1 times per week. Moving livestock 2 or more times per week is prohibited.
TAHUNA RD	7753	10956	HUKANUI-WAERENGA (SE)	Rural Collectors (High volume)	Yellow	Yellow	Red	Red	Red	Red	Red	Red	A permit is required to move livestock between <1 and 1 times per week. Moving livestock 2 or more times per week is prohibited.

Road name	Road No. Start	Road No. End	Area	Road hierarchy	<1	1	2	3	4	5	6	7	Permit requirement in Bylaw
TAHUNA RD	7298	7753	HUNTLY (SE)	Rural Collectors (High volume)	Yellow	Yellow	Red	Red	Red	Red	Red	Red	A permit is required to move livestock between <1 and 1 times per week. Moving livestock 2 or more times per week is prohibited.
TAHUNA RD	5421	7298	HUNTLY (SE)	Rural Collectors (High volume)	Yellow	Yellow	Red	Red	Red	Red	Red	Red	A permit is required to move livestock between <1 and 1 times per week. Moving livestock 2 or more times per week is prohibited.
TAHUNA RD/LUMSDEN RD RAB	0	100	HUNTLY (SE)	Unknown									
TAHUNA RD/SH 1 RAMPS RAB	0	74	HUNTLY (SE)	Rural Collectors (High volume)	Yellow	Yellow	Red	Red	Red	Red	Red	Red	A permit is required to move livestock between <1 and 1 times per week. Moving livestock 2 or more times per week is prohibited.
TAHUROA RD	0	1689	EUREKA	Rural Roads	Green	Green	Green	Green	Green	Yellow	Yellow	Red	Livestock movement is permitted if livestock are moved between <1 and 4 times per week. A permit is required for moving livestock 5 and 6 times per week. Moving livestock 7 or more times per week is prohibited.
TAHUROA RD	1689	5010	EUREKA	Rural Roads	Green	Green	Green	Green	Green	Yellow	Yellow	Red	Livestock movement is permitted if livestock are moved between <1 and 4 times per week. A permit is required for moving livestock 5 and 6 times per week. Moving livestock 7 or more times per week is prohibited.
TAI PATENA PL	0	730	EUREKA	Rural Roads	Green	Green	Green	Green	Green	Yellow	Yellow	Red	Livestock movement is permitted if livestock are moved between <1 and 4 times per week. A permit is required for moving livestock 5 and 6 times per week. Moving livestock 7 or more times per week is prohibited.
TAIHUA RD	0	163	HUNTLY (SE)	Local Streets	Red	Red	Red	Red	Red	Red	Red	Red	The movement of livestock is prohibited on this road.
TAINUI BRIDGE RD	0	84	HUNTLY (SE)	Urban Collectors	Yellow	Yellow	Red	Red	Red	Red	Red	Red	Livestock movement is permitted between <1 and 1 times per week. Moving livestock between 2 and 7 times per week is prohibited.

Road name	Road No. Start	Road No. End	Area	Road hierarchy	<1	1	2	3	4	5	6	7	Permit requirement in Bylaw
TAINUI BRIDGE RD	505	673	HUNTLY (NW)	Urban Collectors	Yellow	Yellow	Red	Red	Red	Red	Red	Red	Livestock movement is permitted between <1 and 1 times per week. Moving livestock between 2 and 7 times per week is prohibited.
TAINUI BRIDGE RD	178	505	HUNTLY (NW)	Urban Collectors	Yellow	Yellow	Red	Red	Red	Red	Red	Red	Livestock movement is permitted between <1 and 1 times per week. Moving livestock between 2 and 7 times per week is prohibited.
TAINUI BRIDGE RD	113	178	HUNTLY (SE)	Urban Collectors	Yellow	Yellow	Red	Red	Red	Red	Red	Red	Livestock movement is permitted between <1 and 1 times per week. Moving livestock between 2 and 7 times per week is prohibited.
TAINUI BRIDGE RD/GEORGE DR RAB	0	53	HUNTLY (SE)	Urban Collectors	Yellow	Yellow	Red	Red	Red	Red	Red	Red	Livestock movement is permitted between <1 and 1 times per week. Moving livestock between 2 and 7 times per week is prohibited.
TAINUI BRIDGE RD/HARRIS ST RAB	0	71	HUNTLY (NW)	Rural Collectors (High volume)	Yellow	Yellow	Red	Red	Red	Red	Red	Red	A permit is required to move livestock between <1 and 1 times per week. Moving livestock 2 or more times per week is prohibited.
TAINUI RD	0	4741	HUKANUI-WAERENGA (SE)	Rural Collectors (Low volume)	Yellow	Yellow	Yellow	Yellow	Red	Red	Red	Red	A permit is required to move livestock between <1 and 3 times per week. Moving livestock 4 or more times per week is prohibited.
TAINUI ST	0	67	WHANGAMARIN O	Local Streets	Red	Red	Red	Red	Red	Red	Red	Red	The movement of livestock is prohibited on this road.
TAIPARI AVE	0	301	RAGLAN	Local Streets	Red	Red	Red	Red	Red	Red	Red	Red	The movement of livestock is prohibited on this road.
TAIPARI AVE	301	408	RAGLAN	Local Streets	Red	Red	Red	Red	Red	Red	Red	Red	The movement of livestock is prohibited on this road.

Road name	Road No. Start	Road No. End	Area	Road hierarchy	<1	1	2	3	4	5	6	7	Permit requirement in Bylaw
TAITUA RD	546	631	NEWCASTLE	Rural Roads	Green	Green	Green	Green	Green	Yellow	Yellow	Red	Livestock movement is permitted if livestock are moved between <1 and 4 times per week. A permit is required for moving livestock 5 and 6 times per week. Moving livestock 7 or more times per week is prohibited.
TAITUA RD	0	546	NEWCASTLE	Rural Roads	Green	Green	Green	Green	Green	Yellow	Yellow	Red	Livestock movement is permitted if livestock are moved between <1 and 4 times per week. A permit is required for moving livestock 5 and 6 times per week. Moving livestock 7 or more times per week is prohibited.
TALBOT ST	0	108	WHANGAMARIN O	Unsealed Roads	Green	Green	Green	Green	Green	Green	Green	Yellow	Livestock movement is permitted between <1 and 6 times per week. Moving livestock more than 7 times per week is prohibited.
TAMAHERE DR	1816	2955	TAMAHERE	Rural Collectors (High volume)	Yellow	Yellow	Red	Red	Red	Red	Red	Red	A permit is required to move livestock between <1 and 1 times per week. Moving livestock 2 or more times per week is prohibited.
TAMAHERE DR	2955	3559	TAMAHERE	Rural Collectors (Low volume)	Yellow	Yellow	Yellow	Yellow	Red	Red	Red	Red	A permit is required to move livestock between <1 and 3 times per week. Moving livestock 4 or more times per week is prohibited.
TAMAHERE DR	79	1816	TAMAHERE	Rural Collectors (High volume)	Yellow	Yellow	Red	Red	Red	Red	Red	Red	A permit is required to move livestock between <1 and 1 times per week. Moving livestock 2 or more times per week is prohibited.
TAMAHERE LANE	0	90	TAMAHERE	Rural Roads	Green	Green	Green	Green	Green	Yellow	Yellow	Red	Livestock movement is permitted if livestock are moved between <1 and 4 times per week. A permit is required for moving livestock 5 and 6 times per week. Moving livestock 7 or more times per week is prohibited.
TAMIHANA AVE	0	268	HUNTLY (SE)	Local Streets	Red	Red	Red	Red	Red	Red	Red	Red	The movement of livestock is prohibited on this road.
TANAKA DR	0	214	TAMAHERE	Rural Roads	Green	Green	Green	Green	Green	Yellow	Yellow	Red	Livestock movement is permitted if livestock are moved between <1 and 4 times per week. A permit is required for moving livestock 5 and 6 times per week. Moving livestock 7 or more times per week is prohibited.

Road name	Road No. Start	Road No. End	Area	Road hierarchy	<1	1	2	3	4	5	6	7	Permit requirement in Bylaw
TANIWHA RD	11965	12981	HUKANUI-WAERENGA (NE)	Rural Collectors (Low volume)	Yellow	Yellow	Yellow	Yellow	Red	Red	Red	Red	A permit is required to move livestock between <1 and 3 times per week. Moving livestock 4 or more times per week is prohibited.
TANIWHA RD	10810	11965	HUKANUI-WAERENGA (NE)	Rural Collectors (Low volume)	Yellow	Yellow	Yellow	Yellow	Red	Red	Red	Red	A permit is required to move livestock between <1 and 3 times per week. Moving livestock 4 or more times per week is prohibited.
TANIWHA RD	10388	10810	HUKANUI-WAERENGA (NE)	Local Streets	Red	Red	Red	Red	Red	Red	Red	Red	The movement of livestock is prohibited on this road.
TANIWHA RD	10308	10388	HUKANUI-WAERENGA (NE)	Local Streets	Red	Red	Red	Red	Red	Red	Red	Red	The movement of livestock is prohibited on this road.
TANIWHA RD	9115	10308	HUKANUI-WAERENGA (NE)	Rural Collectors (Low volume)	Yellow	Yellow	Yellow	Yellow	Red	Red	Red	Red	A permit is required to move livestock between <1 and 3 times per week. Moving livestock 4 or more times per week is prohibited.
TANIWHA RD	7333	9115	HUKANUI-WAERENGA (NE)	Rural Collectors (Low volume)	Yellow	Yellow	Yellow	Yellow	Red	Red	Red	Red	A permit is required to move livestock between <1 and 3 times per week. Moving livestock 4 or more times per week is prohibited.
TANIWHA RD	5823	7333	HUKANUI-WAERENGA (SE)	Rural Collectors (Low volume)	Yellow	Yellow	Yellow	Yellow	Red	Red	Red	Red	A permit is required to move livestock between <1 and 3 times per week. Moving livestock 4 or more times per week is prohibited.
TANIWHA RD	3496	5823	HUKANUI-WAERENGA (SE)	Rural Collectors (Low volume)	Yellow	Yellow	Yellow	Yellow	Red	Red	Red	Red	A permit is required to move livestock between <1 and 3 times per week. Moving livestock 4 or more times per week is prohibited.
TANIWHA RD	0	3496	HUKANUI-WAERENGA (SE)	Rural Collectors (Low volume)	Yellow	Yellow	Yellow	Yellow	Red	Red	Red	Red	A permit is required to move livestock between <1 and 3 times per week. Moving livestock 4 or more times per week is prohibited.

Road name	Road No. Start	Road No. End	Area	Road hierarchy	<1	1	2	3	4	5	6	7	Permit requirement in Bylaw
TANIWHA ST	0	234	WHANGAMARIN O	Local Streets	Red	Red	Red	Red	Red	Red	Red	Red	The movement of livestock is prohibited on this road.
TANIWHARAU ST	0	138	HUNTLY (NW)	Local Streets	Red	Red	Red	Red	Red	Red	Red	Red	The movement of livestock is prohibited on this road.
TANIWHARAU ST	138	282	HUNTLY (NW)	Local Streets	Red	Red	Red	Red	Red	Red	Red	Red	The movement of livestock is prohibited on this road.
TAPLIN RD	693	1379	EUREKA	Rural Roads	Green	Green	Green	Green	Green	Yellow	Yellow	Red	Livestock movement is permitted if livestock are moved between <1 and 4 times per week. A permit is required for moving livestock 5 and 6 times per week. Moving livestock 7 or more times per week is prohibited.
TAPLIN RD	0	693	EUREKA	Rural Roads	Green	Green	Green	Green	Green	Yellow	Yellow	Red	Livestock movement is permitted if livestock are moved between <1 and 4 times per week. A permit is required for moving livestock 5 and 6 times per week. Moving livestock 7 or more times per week is prohibited.
TAPP RD	0	236	HUNTLY (NW)	Local Streets	Red	Red	Red	Red	Red	Red	Red	Red	The movement of livestock is prohibited on this road.
TAPP RD	236	437	HUNTLY (NW)	Unsealed Roads	Green	Green	Green	Green	Green	Green	Green	Yellow	Livestock movement is permitted between <1 and 6 times per week. Moving livestock more than 7 times per week is prohibited.
TARAHEKE DR	0	219	NEWCASTLE	Local Streets	Red	Red	Red	Red	Red	Red	Red	Red	The movement of livestock is prohibited on this road.
TAUHEI QUARRY RD	0	243	HUKANUI-WAERENGA (SE)	Rural Collectors (Low volume)	Yellow	Yellow	Yellow	Yellow	Red	Red	Red	Red	A permit is required to move livestock between <1 and 3 times per week. Moving livestock 4 or more times per week is prohibited.

Road name	Road No. Start	Road No. End	Area	Road hierarchy	<1	1	2	3	4	5	6	7	Permit requirement in Bylaw
TAUHEI RD	4279	4818	HUKANUI-WAERENGA (SE)	Rural Collectors (High volume)	Yellow	Yellow	Red	Red	Red	Red	Red	Red	A permit is required to move livestock between <1 and 1 times per week. Moving livestock 2 or more times per week is prohibited.
TAUHEI RD	4818	7147	HUKANUI-WAERENGA (SE)	Rural Collectors (High volume)	Yellow	Yellow	Red	Red	Red	Red	Red	Red	A permit is required to move livestock between <1 and 1 times per week. Moving livestock 2 or more times per week is prohibited.
TAUHEI RD	0	1408	HUKANUI-WAERENGA (SE)	Rural Collectors (High volume)	Yellow	Yellow	Red	Red	Red	Red	Red	Red	A permit is required to move livestock between <1 and 1 times per week. Moving livestock 2 or more times per week is prohibited.
TAUHEI RD	1408	1704	HUKANUI-WAERENGA (SE)	Rural Collectors (High volume)	Yellow	Yellow	Red	Red	Red	Red	Red	Red	A permit is required to move livestock between <1 and 1 times per week. Moving livestock 2 or more times per week is prohibited.
TAUHEI RD	1704	4279	HUKANUI-WAERENGA (SE)	Rural Collectors (High volume)	Yellow	Yellow	Red	Red	Red	Red	Red	Red	A permit is required to move livestock between <1 and 1 times per week. Moving livestock 2 or more times per week is prohibited.
TAURANGAS ACCESS RD	0	1209	ONEWHEREO - TE AKAU (SW)	Unsealed Roads	Green	Green	Green	Green	Green	Green	Green	Yellow	Livestock movement is permitted between <1 and 6 times per week. Moving livestock more than 7 times per week is prohibited.
TAUROA DR	0	148	AWAROA-TUAKAU	Local Streets	Red	Red	Red	Red	Red	Red	Red	Red	The movement of livestock is prohibited on this road.
TAUROA DR	213	318	AWAROA-TUAKAU	Local Streets	Red	Red	Red	Red	Red	Red	Red	Red	The movement of livestock is prohibited on this road.
TAUROA DR	148	213	AWAROA-TUAKAU	Local Streets	Red	Red	Red	Red	Red	Red	Red	Red	The movement of livestock is prohibited on this road.

Road name	Road No. Start	Road No. End	Area	Road hierarchy	<1	1	2	3	4	5	6	7	Permit requirement in Bylaw
TAUTORO RD	251	414	NGARUAWAHIA (SE)	Local Streets									The movement of livestock is prohibited on this road.
TAUTORO RD	148	251	NGARUAWAHIA (SE)	Local Streets									The movement of livestock is prohibited on this road.
TAUTORO RD	0	148	NGARUAWAHIA (SE)	Local Streets									The movement of livestock is prohibited on this road.
TAUWHARE RD	14727	15927	EUREKA	Rural Collectors (High volume)									A permit is required to move livestock between <1 and 1 times per week. Moving livestock 2 or more times per week is prohibited.
TAUWHARE RD	12192	14727	EUREKA	Rural Collectors (High volume)									A permit is required to move livestock between <1 and 1 times per week. Moving livestock 2 or more times per week is prohibited.
TAUWHARE RD	6927	6961	EUREKA	Rural Collectors (High volume)									A permit is required to move livestock between <1 and 1 times per week. Moving livestock 2 or more times per week is prohibited.
TAUWHARE RD	5487	6927	EUREKA	Rural Collectors (High volume)									A permit is required to move livestock between <1 and 1 times per week. Moving livestock 2 or more times per week is prohibited.
TAUWHARE RD	5059	5487	EUREKA	Rural Collectors (High volume)									A permit is required to move livestock between <1 and 1 times per week. Moving livestock 2 or more times per week is prohibited.
TAUWHARE RD	4750	5044	EUREKA	Rural Collectors (High volume)									A permit is required to move livestock between <1 and 1 times per week. Moving livestock 2 or more times per week is prohibited.

Road name	Road No. Start	Road No. End	Area	Road hierarchy	<1	1	2	3	4	5	6	7	Permit requirement in Bylaw
TAUWHARE RD	4442	4750	EUREKA	Urban Collectors	Yellow	Yellow	Red	Red	Red	Red	Red	Red	Livestock movement is permitted between <1 and 1 times per week. Moving livestock between 2 and 7 times per week is prohibited.
TAUWHARE RD	4281	4442	EUREKA	Urban Collectors	Yellow	Yellow	Red	Red	Red	Red	Red	Red	Livestock movement is permitted between <1 and 1 times per week. Moving livestock between 2 and 7 times per week is prohibited.
TAUWHARE RD	4189	4281	EUREKA	Urban Collectors	Yellow	Yellow	Red	Red	Red	Red	Red	Red	Livestock movement is permitted between <1 and 1 times per week. Moving livestock between 2 and 7 times per week is prohibited.
TAUWHARE RD	4092	4189	EUREKA	Rural Collectors (High volume)	Yellow	Yellow	Red	Red	Red	Red	Red	Red	A permit is required to move livestock between <1 and 1 times per week. Moving livestock 2 or more times per week is prohibited.
TAUWHARE RD	11511	12192	EUREKA	Rural Collectors (High volume)	Yellow	Yellow	Red	Red	Red	Red	Red	Red	A permit is required to move livestock between <1 and 1 times per week. Moving livestock 2 or more times per week is prohibited.
TAUWHARE RD	11096	11511	EUREKA	Urban Collectors	Yellow	Yellow	Red	Red	Red	Red	Red	Red	Livestock movement is permitted between <1 and 1 times per week. Moving livestock between 2 and 7 times per week is prohibited.
TAUWHARE RD	10678	11096	EUREKA	Urban Collectors	Yellow	Yellow	Red	Red	Red	Red	Red	Red	Livestock movement is permitted between <1 and 1 times per week. Moving livestock between 2 and 7 times per week is prohibited.
TAUWHARE RD	9422	10678	EUREKA	Rural Collectors (High volume)	Yellow	Yellow	Red	Red	Red	Red	Red	Red	A permit is required to move livestock between <1 and 1 times per week. Moving livestock 2 or more times per week is prohibited.
TAUWHARE RD	8040	9422	EUREKA	Rural Collectors (High volume)	Yellow	Yellow	Red	Red	Red	Red	Red	Red	A permit is required to move livestock between <1 and 1 times per week. Moving livestock 2 or more times per week is prohibited.

Road name	Road No. Start	Road No. End	Area	Road hierarchy	<1	1	2	3	4	5	6	7	Permit requirement in Bylaw
TAUWHARE RD	8012	8040	EUREKA	Rural Collectors (High volume)									A permit is required to move livestock between <1 and 1 times per week. Moving livestock 2 or more times per week is prohibited.
TAUWHARE RD	7740	8012	EUREKA	Rural Collectors (High volume)									A permit is required to move livestock between <1 and 1 times per week. Moving livestock 2 or more times per week is prohibited.
TAUWHARE RD	6961	7740	EUREKA	Rural Collectors (High volume)									A permit is required to move livestock between <1 and 1 times per week. Moving livestock 2 or more times per week is prohibited.
TAUWHARE RD	3062	4092	EUREKA	Rural Collectors (High volume)									A permit is required to move livestock between <1 and 1 times per week. Moving livestock 2 or more times per week is prohibited.
TAUWHARE RD	2835	3062	TAMAHERE	Rural Collectors (High volume)									A permit is required to move livestock between <1 and 1 times per week. Moving livestock 2 or more times per week is prohibited.
TAUWHARE RD	2217	2835	TAMAHERE	Rural Collectors (High volume)									A permit is required to move livestock between <1 and 1 times per week. Moving livestock 2 or more times per week is prohibited.
TAUWHARE RD	2038	2217	TAMAHERE	Rural Collectors (High volume)									A permit is required to move livestock between <1 and 1 times per week. Moving livestock 2 or more times per week is prohibited.
TAUWHARE RD	1184	2038	TAMAHERE	Rural Collectors (High volume)									A permit is required to move livestock between <1 and 1 times per week. Moving livestock 2 or more times per week is prohibited.
TAUWHARE RD	533	1184	TAMAHERE	Rural Collectors (High volume)									A permit is required to move livestock between <1 and 1 times per week. Moving livestock 2 or more times per week is prohibited.

Road name	Road No. Start	Road No. End	Area	Road hierarchy	<1	1	2	3	4	5	6	7	Permit requirement in Bylaw
TAUWHARE RD	0	533	TAMAHERE	Rural Collectors (High volume)	Yellow	Yellow	Red	Red	Red	Red	Red	Red	A permit is required to move livestock between <1 and 1 times per week. Moving livestock 2 or more times per week is prohibited.
TAVERN PARK LANE	0	223	WHANGAMARIN O	Local Streets	Red	Red	Red	Red	Red	Red	Red	Red	The movement of livestock is prohibited on this road.
TAWA RD	0	466	HUNTLY (SE)	Unsealed Roads	Green	Green	Green	Green	Green	Green	Green	Yellow	Livestock movement is permitted between <1 and 6 times per week. Moving livestock more than 7 times per week is prohibited.
TE AHIAWA RD	0	784	RAGLAN	Rural Roads	Green	Green	Green	Green	Green	Yellow	Yellow	Red	Livestock movement is permitted if livestock are moved between <1 and 4 times per week. A permit is required for moving livestock 5 and 6 times per week. Moving livestock 7 or more times per week is prohibited.
TE AHU RD	0	916	ONEWHERE - TE AKAU (NW)	Rural Roads	Green	Green	Green	Green	Green	Yellow	Yellow	Red	Livestock movement is permitted if livestock are moved between <1 and 4 times per week. A permit is required for moving livestock 5 and 6 times per week. Moving livestock 7 or more times per week is prohibited.
TE AHU RD	2051	2119	ONEWHERE - TE AKAU (NW)	Rural Roads	Green	Green	Green	Green	Green	Yellow	Yellow	Red	Livestock movement is permitted if livestock are moved between <1 and 4 times per week. A permit is required for moving livestock 5 and 6 times per week. Moving livestock 7 or more times per week is prohibited.
TE AHU RD	1563	2051	ONEWHERE - TE AKAU (NW)	Unsealed Roads	Green	Green	Green	Green	Green	Green	Green	Yellow	Livestock movement is permitted between <1 and 6 times per week. Moving livestock more than 7 times per week is prohibited.
TE AHU RD	1477	1563	ONEWHERE - TE AKAU (NW)	Rural Roads	Green	Green	Green	Green	Green	Yellow	Yellow	Red	Livestock movement is permitted if livestock are moved between <1 and 4 times per week. A permit is required for moving livestock 5 and 6 times per week. Moving livestock 7 or more times per week is prohibited.
TE AHU RD	916	1477	ONEWHERE - TE AKAU (NW)	Unsealed Roads	Green	Green	Green	Green	Green	Green	Green	Yellow	Livestock movement is permitted between <1 and 6 times per week. Moving livestock more than 7 times per week is prohibited.

Road name	Road No. Start	Road No. End	Area	Road hierarchy	<1	1	2	3	4	5	6	7	Permit requirement in Bylaw
TE AKAU COAST RD	9956	11449	ONEWHERE - TE AKAU (NW)	Unsealed Roads									Livestock movement is permitted between <1 and 6 times per week. Moving livestock more than 7 times per week is prohibited.
TE AKAU COAST RD	0	562	ONEWHERE - TE AKAU (NW)	Rural Roads									Livestock movement is permitted if livestock are moved between <1 and 4 times per week. A permit is required for moving livestock 5 and 6 times per week. Moving livestock 7 or more times per week is prohibited.
TE AKAU COAST RD	562	3318	ONEWHERE - TE AKAU (NW)	Unsealed Roads									Livestock movement is permitted between <1 and 6 times per week. Moving livestock more than 7 times per week is prohibited.
TE AKAU COAST RD	3318	6022	ONEWHERE - TE AKAU (NW)	Unsealed Roads									Livestock movement is permitted between <1 and 6 times per week. Moving livestock more than 7 times per week is prohibited.
TE AKAU COAST RD	6022	9956	ONEWHERE - TE AKAU (NW)	Unsealed Roads									Livestock movement is permitted between <1 and 6 times per week. Moving livestock more than 7 times per week is prohibited.
TE AKAU RD	8122	12837	ONEWHERE - TE AKAU (SW)	Rural Roads									Livestock movement is permitted if livestock are moved between <1 and 4 times per week. A permit is required for moving livestock 5 and 6 times per week. Moving livestock 7 or more times per week is prohibited.
TE AKAU RD	4482	8122	ONEWHERE - TE AKAU (SW)	Rural Roads									Livestock movement is permitted if livestock are moved between <1 and 4 times per week. A permit is required for moving livestock 5 and 6 times per week. Moving livestock 7 or more times per week is prohibited.
TE AKAU RD	0	4482	ONEWHERE - TE AKAU (SW)	Rural Roads									Livestock movement is permitted if livestock are moved between <1 and 4 times per week. A permit is required for moving livestock 5 and 6 times per week. Moving livestock 7 or more times per week is prohibited.
TE AKAU SOUTH RD	0	988	ONEWHERE - TE AKAU (SW)	Rural Roads									Livestock movement is permitted if livestock are moved between <1 and 4 times per week. A permit is required for moving livestock 5 and 6 times per week. Moving livestock 7 or more times per week is prohibited.

Road name	Road No. Start	Road No. End	Area	Road hierarchy	<1	1	2	3	4	5	6	7	Permit requirement in Bylaw
TE AKAU SOUTH RD	5856	11550	ONEWHERE - TE AKAU (SW)	Unsealed Roads	Green	Green	Green	Green	Green	Green	Green	Yellow	Livestock movement is permitted between <1 and 6 times per week. Moving livestock more than 7 times per week is prohibited.
TE AKAU SOUTH RD	988	3871	ONEWHERE - TE AKAU (SW)	Unsealed Roads	Green	Green	Green	Green	Green	Green	Green	Yellow	Livestock movement is permitted between <1 and 6 times per week. Moving livestock more than 7 times per week is prohibited.
TE AKAU SOUTH RD	3871	5856	ONEWHERE - TE AKAU (SW)	Unsealed Roads	Green	Green	Green	Green	Green	Green	Green	Yellow	Livestock movement is permitted between <1 and 6 times per week. Moving livestock more than 7 times per week is prohibited.
TE AKAU WHARF RD	0	3180	ONEWHERE - TE AKAU (SW)	Unsealed Roads	Green	Green	Green	Green	Green	Green	Green	Yellow	Livestock movement is permitted between <1 and 6 times per week. Moving livestock more than 7 times per week is prohibited.
TE AKAU WHARF RD	5842	6394	ONEWHERE - TE AKAU (SW)	Unsealed Roads	Green	Green	Green	Green	Green	Green	Green	Yellow	Livestock movement is permitted between <1 and 6 times per week. Moving livestock more than 7 times per week is prohibited.
TE AKAU WHARF RD	3180	5842	ONEWHERE - TE AKAU (SW)	Unsealed Roads	Green	Green	Green	Green	Green	Green	Green	Yellow	Livestock movement is permitted between <1 and 6 times per week. Moving livestock more than 7 times per week is prohibited.
TE ARA AUKATI TCE	0	582	AWAROA-TUAKAU	Local Streets	Red	Red	Red	Red	Red	Red	Red	Red	The movement of livestock is prohibited on this road.
TE AWA KITE RD	0	301	ONEWHERE - TE AKAU (NW)	Rural Roads	Green	Green	Green	Green	Green	Yellow	Yellow	Red	Livestock movement is permitted if livestock are moved between <1 and 4 times per week. A permit is required for moving livestock 5 and 6 times per week. Moving livestock 7 or more times per week is prohibited.
TE AWA LANE	0	492	TAMAHERE	Local Streets	Red	Red	Red	Red	Red	Red	Red	Red	The movement of livestock is prohibited on this road.

Road name	Road No. Start	Road No. End	Area	Road hierarchy	<1	1	2	3	4	5	6	7	Permit requirement in Bylaw
TE AWA RD	0	273	TAMAHERE	Local Streets	Red	Red	Red	Red	Red	Red	Red	Red	The movement of livestock is prohibited on this road.
TE AWA RD	556	1068	TAMAHERE	Local Streets	Red	Red	Red	Red	Red	Red	Red	Red	The movement of livestock is prohibited on this road.
TE AWA RD	273	556	TAMAHERE	Local Streets	Red	Red	Red	Red	Red	Red	Red	Red	The movement of livestock is prohibited on this road.
TE HOE RD	0	1335	HUKANUI-WAERENGA (SE)	Rural Collectors (Low volume)	Yellow	Yellow	Yellow	Yellow	Red	Red	Red	Red	A permit is required to move livestock between <1 and 3 times per week. Moving livestock 4 or more times per week is prohibited.
TE HOE RD	1335	2730	HUKANUI-WAERENGA (SE)	Rural Collectors (Low volume)	Yellow	Yellow	Yellow	Yellow	Red	Red	Red	Red	A permit is required to move livestock between <1 and 3 times per week. Moving livestock 4 or more times per week is prohibited.
TE HOE RD	2730	2805	HUKANUI-WAERENGA (SE)	Rural Collectors (Low volume)	Yellow	Yellow	Yellow	Yellow	Red	Red	Red	Red	A permit is required to move livestock between <1 and 3 times per week. Moving livestock 4 or more times per week is prohibited.
TE HOE RD	5563	5955	HUKANUI-WAERENGA (SE)	Rural Collectors (Low volume)	Yellow	Yellow	Yellow	Yellow	Red	Red	Red	Red	A permit is required to move livestock between <1 and 3 times per week. Moving livestock 4 or more times per week is prohibited.
TE HOE RD	2805	5563	HUKANUI-WAERENGA (SE)	Rural Collectors (Low volume)	Yellow	Yellow	Yellow	Yellow	Red	Red	Red	Red	A permit is required to move livestock between <1 and 3 times per week. Moving livestock 4 or more times per week is prohibited.
TE HUTEWAI RD	192	3351	RAGLAN	Rural Roads	Green	Green	Green	Green	Green	Yellow	Yellow	Red	Livestock movement is permitted if livestock are moved between <1 and 4 times per week. A permit is required for moving livestock 5 and 6 times per week. Moving livestock 7 or more times per week is prohibited.

Road name	Road No. Start	Road No. End	Area	Road hierarchy	<1	1	2	3	4	5	6	7	Permit requirement in Bylaw
TE HUTEWAI RD	8975	11292	RAGLAN	Unsealed Roads	Green	Green	Green	Green	Green	Green	Green	Yellow	Livestock movement is permitted between <1 and 6 times per week. Moving livestock more than 7 times per week is prohibited.
TE HUTEWAI RD	11292	12180	RAGLAN	Unsealed Roads	Green	Green	Green	Green	Green	Green	Green	Yellow	Livestock movement is permitted between <1 and 6 times per week. Moving livestock more than 7 times per week is prohibited.
TE HUTEWAI RD	12180	13820	RAGLAN	Unsealed Roads	Green	Green	Green	Green	Green	Green	Green	Yellow	Livestock movement is permitted between <1 and 6 times per week. Moving livestock more than 7 times per week is prohibited.
TE HUTEWAI RD	0	192	RAGLAN	Local Streets	Red	Red	Red	Red	Red	Red	Red	Red	The movement of livestock is prohibited on this road.
TE HUTEWAI RD	3351	8975	RAGLAN	Unsealed Roads	Green	Green	Green	Green	Green	Green	Green	Yellow	Livestock movement is permitted between <1 and 6 times per week. Moving livestock more than 7 times per week is prohibited.
TE HUTEWAI RD/WAINUI RD BUS LOOP	0	45	RAGLAN	Local Streets	Red	Red	Red	Red	Red	Red	Red	Red	The movement of livestock is prohibited on this road.
TE KAUWHATA RD	869	1011	WHANGAMARIN O	Urban Collectors	Yellow	Yellow	Red	Red	Red	Red	Red	Red	Livestock movement is permitted between <1 and 1 times per week. Moving livestock between 2 and 7 times per week is prohibited.
TE KAUWHATA RD	0	869	WHANGAMARIN O	Rural Collectors (High volume)	Yellow	Yellow	Red	Red	Red	Red	Red	Red	A permit is required to move livestock between <1 and 1 times per week. Moving livestock 2 or more times per week is prohibited.
TE KAUWHATA RD	1628	1747	WHANGAMARIN O	Urban Collectors	Yellow	Yellow	Red	Red	Red	Red	Red	Red	Livestock movement is permitted between <1 and 1 times per week. Moving livestock between 2 and 7 times per week is prohibited.

Road name	Road No. Start	Road No. End	Area	Road hierarchy	<1	1	2	3	4	5	6	7	Permit requirement in Bylaw
TE KAUWHATA RD	1399	1628	WHANGAMARIN O	Urban Collectors	Yellow	Yellow	Red	Red	Red	Red	Red	Red	Livestock movement is permitted between <1 and 1 times per week. Moving livestock between 2 and 7 times per week is prohibited.
TE KAUWHATA RD	1011	1399	WHANGAMARIN O	Urban Collectors	Yellow	Yellow	Red	Red	Red	Red	Red	Red	Livestock movement is permitted between <1 and 1 times per week. Moving livestock between 2 and 7 times per week is prohibited.
TE KAUWHATA RD/RODDA RD RAB	0	117	WHANGAMARIN O	Unknown									
TE KOPIUA RD	0	520	RAGLAN	Unsealed Roads	Green	Green	Green	Green	Green	Green	Green	Yellow	Livestock movement is permitted between <1 and 6 times per week. Moving livestock more than 7 times per week is prohibited.
TE KOWHAI RD	449	2509	NEWCASTLE	Rural Collectors (High volume)	Yellow	Yellow	Red	Red	Red	Red	Red	Red	A permit is required to move livestock between <1 and 1 times per week. Moving livestock 2 or more times per week is prohibited.
TE KOWHAI RD	0	449	NEWCASTLE	Urban Collectors	Yellow	Yellow	Red	Red	Red	Red	Red	Red	Livestock movement is permitted between <1 and 1 times per week. Moving livestock between 2 and 7 times per week is prohibited.
TE KUMETE RD	0	232	WHANGAMARIN O	Rural Roads	Green	Green	Green	Green	Green	Yellow	Yellow	Red	Livestock movement is permitted if livestock are moved between <1 and 4 times per week. A permit is required for moving livestock 5 and 6 times per week. Moving livestock 7 or more times per week is prohibited.
TE KUMI RD	0	967	ONEWHERE - TE AKAU (NW)	Rural Roads	Green	Green	Green	Green	Green	Yellow	Yellow	Red	Livestock movement is permitted if livestock are moved between <1 and 4 times per week. A permit is required for moving livestock 5 and 6 times per week. Moving livestock 7 or more times per week is prohibited.
TE MATA RD	0	2394	RAGLAN	Rural Collectors (High volume)	Yellow	Yellow	Red	Red	Red	Red	Red	Red	A permit is required to move livestock between <1 and 1 times per week. Moving livestock 2 or more times per week is prohibited.

Road name	Road No. Start	Road No. End	Area	Road hierarchy	<1	1	2	3	4	5	6	7	Permit requirement in Bylaw
TE MATA RD	2394	6488	RAGLAN	Rural Collectors (Low volume)	Yellow	Yellow	Yellow	Yellow	Red	Red	Red	Red	A permit is required to move livestock between <1 and 3 times per week. Moving livestock 4 or more times per week is prohibited.
TE MATA RD	6488	7034	RAGLAN	Rural Collectors (Low volume)	Yellow	Yellow	Yellow	Yellow	Red	Red	Red	Red	A permit is required to move livestock between <1 and 3 times per week. Moving livestock 4 or more times per week is prohibited.
TE MATA RD	7603	7844	RAGLAN	Local Streets	Red	Red	Red	Red	Red	Red	Red	Red	The movement of livestock is prohibited on this road.
TE MATA RD	8686	9403	RAGLAN	Rural Collectors (Low volume)	Yellow	Yellow	Yellow	Yellow	Red	Red	Red	Red	A permit is required to move livestock between <1 and 3 times per week. Moving livestock 4 or more times per week is prohibited.
TE MATA RD	7034	7603	RAGLAN	Rural Collectors (Low volume)	Yellow	Yellow	Yellow	Yellow	Red	Red	Red	Red	A permit is required to move livestock between <1 and 3 times per week. Moving livestock 4 or more times per week is prohibited.
TE MATA RD	7844	8339	RAGLAN	Local Streets	Red	Red	Red	Red	Red	Red	Red	Red	The movement of livestock is prohibited on this road.
TE MATA RD	8339	8686	RAGLAN	Rural Collectors (Low volume)	Yellow	Yellow	Yellow	Yellow	Red	Red	Red	Red	A permit is required to move livestock between <1 and 3 times per week. Moving livestock 4 or more times per week is prohibited.
TE OHAKI RD	5123	12995	HUNTLY (NW)	Rural Collectors (High volume)	Yellow	Yellow	Red	Red	Red	Red	Red	Red	A permit is required to move livestock between <1 and 1 times per week. Moving livestock 2 or more times per week is prohibited.
TE OHAKI RD	0	455	HUNTLY (NW)	Rural Collectors (High volume)	Yellow	Yellow	Red	Red	Red	Red	Red	Red	A permit is required to move livestock between <1 and 1 times per week. Moving livestock 2 or more times per week is prohibited.

Road name	Road No. Start	Road No. End	Area	Road hierarchy	<1	1	2	3	4	5	6	7	Permit requirement in Bylaw
TE OHAKI RD	455	500	HUNTLY (NW)	Rural Collectors (High volume)	Yellow	Yellow	Red	Red	Red	Red	Red	Red	A permit is required to move livestock between <1 and 1 times per week. Moving livestock 2 or more times per week is prohibited.
TE OHAKI RD	1128	5123	HUNTLY (NW)	Rural Collectors (High volume)	Yellow	Yellow	Red	Red	Red	Red	Red	Red	A permit is required to move livestock between <1 and 1 times per week. Moving livestock 2 or more times per week is prohibited.
TE OHAKI RD	500	1128	HUNTLY (NW)	Rural Collectors (High volume)	Yellow	Yellow	Red	Red	Red	Red	Red	Red	A permit is required to move livestock between <1 and 1 times per week. Moving livestock 2 or more times per week is prohibited.
TE ONETEA RD	0	1473	WHANGAMARIN O	Unsealed Roads	Green	Green	Green	Green	Green	Green	Green	Yellow	Livestock movement is permitted between <1 and 6 times per week. Moving livestock more than 7 times per week is prohibited.
TE PAHU RD	1579	2055	NEWCASTLE	Rural Collectors (High volume)	Yellow	Yellow	Red	Red	Red	Red	Red	Red	A permit is required to move livestock between <1 and 1 times per week. Moving livestock 2 or more times per week is prohibited.
TE PAHU RD	0	1579	NEWCASTLE	Rural Collectors (High volume)	Yellow	Yellow	Red	Red	Red	Red	Red	Red	A permit is required to move livestock between <1 and 1 times per week. Moving livestock 2 or more times per week is prohibited.
TE PAPATAPU RD	1382	5414	RAGLAN	Rural Collectors (Low volume)	Yellow	Yellow	Yellow	Yellow	Red	Red	Red	Red	A permit is required to move livestock between <1 and 3 times per week. Moving livestock 4 or more times per week is prohibited.
TE PAPATAPU RD	5414	5813	RAGLAN	Rural Roads	Green	Green	Green	Green	Green	Yellow	Yellow	Red	Livestock movement is permitted if livestock are moved between <1 and 4 times per week. A permit is required for moving livestock 5 and 6 times per week. Moving livestock 7 or more times per week is prohibited.
TE PAPATAPU RD	10426	13679	RAGLAN	Unsealed Roads	Green	Green	Green	Green	Green	Green	Green	Yellow	Livestock movement is permitted between <1 and 6 times per week. Moving livestock more than 7 times per week is prohibited.

Road name	Road No. Start	Road No. End	Area	Road hierarchy	<1	1	2	3	4	5	6	7	Permit requirement in Bylaw
TE PAPTAPU RD	0	1382	RAGLAN	Rural Collectors (Low volume)	Yellow	Yellow	Yellow	Yellow	Red	Red	Red	Red	A permit is required to move livestock between <1 and 3 times per week. Moving livestock 4 or more times per week is prohibited.
TE PAPTAPU RD	5813	6626	RAGLAN	Unsealed Roads	Green	Green	Green	Green	Green	Green	Green	Yellow	Livestock movement is permitted between <1 and 6 times per week. Moving livestock more than 7 times per week is prohibited.
TE PAPTAPU RD	6764	10426	RAGLAN	Unsealed Roads	Green	Green	Green	Green	Green	Green	Green	Yellow	Livestock movement is permitted between <1 and 6 times per week. Moving livestock more than 7 times per week is prohibited.
TE PAPTAPU RD	6626	6764	RAGLAN	Rural Roads	Green	Green	Green	Green	Green	Yellow	Yellow	Red	Livestock movement is permitted if livestock are moved between <1 and 4 times per week. A permit is required for moving livestock 5 and 6 times per week. Moving livestock 7 or more times per week is prohibited.
TE PUEA AVE	1634	1673	WHANGAMARIN O	Local Streets	Red	Red	Red	Red	Red	Red	Red	Red	The movement of livestock is prohibited on this road.
TE PUEA AVE	0	82	WHANGAMARIN O	Rural Collectors (Low volume)	Yellow	Yellow	Yellow	Yellow	Red	Red	Red	Red	A permit is required to move livestock between <1 and 3 times per week. Moving livestock 4 or more times per week is prohibited.
TE PUEA AVE	514	631	WHANGAMARIN O	Local Streets	Red	Red	Red	Red	Red	Red	Red	Red	The movement of livestock is prohibited on this road.
TE PUEA AVE	631	944	WHANGAMARIN O	Local Streets	Red	Red	Red	Red	Red	Red	Red	Red	The movement of livestock is prohibited on this road.
TE PUEA AVE	1165	1272	WHANGAMARIN O	Local Streets	Red	Red	Red	Red	Red	Red	Red	Red	The movement of livestock is prohibited on this road.

Road name	Road No. Start	Road No. End	Area	Road hierarchy	<1	1	2	3	4	5	6	7	Permit requirement in Bylaw
TE PUEA AVE	1272	1507	WHANGAMARIN O	Local Streets									The movement of livestock is prohibited on this road.
TE PUEA AVE	1507	1634	WHANGAMARIN O	Local Streets									The movement of livestock is prohibited on this road.
TE PUEA AVE	1673	1764	WHANGAMARIN O	Local Streets									The movement of livestock is prohibited on this road.
TE PUEA AVE	944	1165	WHANGAMARIN O	Local Streets									The movement of livestock is prohibited on this road.
TE PUEA AVE	82	514	WHANGAMARIN O	Local Streets									The movement of livestock is prohibited on this road.
TE PUROA RD	4165	4197	NGARUAWAHIA (SW)	Rural Roads									Livestock movement is permitted if livestock are moved between <1 and 4 times per week. A permit is required for moving livestock 5 and 6 times per week. Moving livestock 7 or more times per week is prohibited.
TE PUROA RD	0	4165	NGARUAWAHIA (SW)	Rural Collectors (Low volume)									A permit is required to move livestock between <1 and 3 times per week. Moving livestock 4 or more times per week is prohibited.
TE PUROA RD	4197	5933	NGARUAWAHIA (SW)	Unsealed Roads									Livestock movement is permitted between <1 and 6 times per week. Moving livestock more than 7 times per week is prohibited.
TE PUTU ST	679	784	NGARUAWAHIA (SE)	Local Streets									The movement of livestock is prohibited on this road.

Road name	Road No. Start	Road No. End	Area	Road hierarchy	<1	1	2	3	4	5	6	7	Permit requirement in Bylaw
TE PUTU ST	465	679	NGARUAWAHIA (SE)	Local Streets									The movement of livestock is prohibited on this road.
TE PUTU ST	408	465	NGARUAWAHIA (SE)	Local Streets									The movement of livestock is prohibited on this road.
TE PUTU ST	326	408	NGARUAWAHIA (SE)	Local Streets									The movement of livestock is prohibited on this road.
TE PUTU ST	154	326	NGARUAWAHIA (SE)	Local Streets									The movement of livestock is prohibited on this road.
TE PUTU ST	0	154	NGARUAWAHIA (SE)	Local Streets									The movement of livestock is prohibited on this road.
TE TUHI RD	0	250	RAGLAN	Unsealed Roads									Livestock movement is permitted between <1 and 6 times per week. Moving livestock more than 7 times per week is prohibited.
TE WHARE HAUORA PL	0	95	RAGLAN	Local Streets									The movement of livestock is prohibited on this road.
TE WHAREPU RD	1803	1960	WHANGAMARIN O	Rural Collectors (Low volume)									A permit is required to move livestock between <1 and 3 times per week. Moving livestock 4 or more times per week is prohibited.
TE WHAREPU RD	1541	1803	WHANGAMARIN O	Rural Collectors (Low volume)									A permit is required to move livestock between <1 and 3 times per week. Moving livestock 4 or more times per week is prohibited.

Road name	Road No. Start	Road No. End	Area	Road hierarchy	<1	1	2	3	4	5	6	7	Permit requirement in Bylaw
TE WHAREPU RD	1414	1541	WHANGAMARIN O	Rural Collectors (Low volume)	Yellow	Yellow	Yellow	Yellow	Red	Red	Red	Red	A permit is required to move livestock between <1 and 3 times per week. Moving livestock 4 or more times per week is prohibited.
TE WHAREPU RD	0	1414	WHANGAMARIN O	Rural Collectors (Low volume)	Yellow	Yellow	Yellow	Yellow	Red	Red	Red	Red	A permit is required to move livestock between <1 and 3 times per week. Moving livestock 4 or more times per week is prohibited.
TE WHAREPU RD SLIP	0	167	WHANGAMARIN O	Rural Roads	Green	Green	Green	Green	Green	Yellow	Yellow	Red	Livestock movement is permitted if livestock are moved between <1 and 4 times per week. A permit is required for moving livestock 5 and 6 times per week. Moving livestock 7 or more times per week is prohibited.
TE WHEORO CRES	395	551	WHANGAMARIN O	Local Streets	Red	Red	Red	Red	Red	Red	Red	Red	The movement of livestock is prohibited on this road.
TE WHEORO CRES	0	110	WHANGAMARIN O	Local Streets	Red	Red	Red	Red	Red	Red	Red	Red	The movement of livestock is prohibited on this road.
TE WHEORO CRES	110	251	WHANGAMARIN O	Local Streets	Red	Red	Red	Red	Red	Red	Red	Red	The movement of livestock is prohibited on this road.
TE WHEORO CRES	251	395	WHANGAMARIN O	Local Streets	Red	Red	Red	Red	Red	Red	Red	Red	The movement of livestock is prohibited on this road.
TE WHEORO RD	0	464	WHANGAMARIN O	Rural Roads	Green	Green	Green	Green	Green	Yellow	Yellow	Red	Livestock movement is permitted if livestock are moved between <1 and 4 times per week. A permit is required for moving livestock 5 and 6 times per week. Moving livestock 7 or more times per week is prohibited.
TE WIATA LANE	224	338	NGARUAWAHIA (SW)	Local Streets	Red	Red	Red	Red	Red	Red	Red	Red	The movement of livestock is prohibited on this road.

Road name	Road No. Start	Road No. End	Area	Road hierarchy	<1	1	2	3	4	5	6	7	Permit requirement in Bylaw
TE WIATA LANE	109	224	NGARUAWAHIA (SW)	Local Streets									The movement of livestock is prohibited on this road.
TE WIATA LANE	0	109	NGARUAWAHIA (SW)	Local Streets									The movement of livestock is prohibited on this road.
TE WIATA LANE	338	391	NGARUAWAHIA (SW)	Local Streets									The movement of livestock is prohibited on this road.
TENFOOT RD	6855	8386	HUKANUI-WAERENGA (SE)	Rural Collectors (Low volume)									A permit is required to move livestock between <1 and 3 times per week. Moving livestock 4 or more times per week is prohibited.
TENFOOT RD	5712	6855	HUKANUI-WAERENGA (SE)	Rural Collectors (Low volume)									A permit is required to move livestock between <1 and 3 times per week. Moving livestock 4 or more times per week is prohibited.
TENFOOT RD	0	5712	HUKANUI-WAERENGA (SE)	Rural Collectors (Low volume)									A permit is required to move livestock between <1 and 3 times per week. Moving livestock 4 or more times per week is prohibited.
THE CRESCENT	0	169	NGARUAWAHIA (SE)	Local Streets									The movement of livestock is prohibited on this road.
THEOBALD ST	0	117	AWAROA-TUAKAU	Local Streets									The movement of livestock is prohibited on this road.
THOMAS ST	52	502	NGARUAWAHIA (SW)	Local Streets									The movement of livestock is prohibited on this road.

Road name	Road No. Start	Road No. End	Area	Road hierarchy	<1	1	2	3	4	5	6	7	Permit requirement in Bylaw
THOMAS ST	0	52	NGARUAWAHIA (SW)	Local Streets	Red	Red	Red	Red	Red	Red	Red	Red	The movement of livestock is prohibited on this road.
THOMASON CRES	0	289	AWAROA-TUAKAU	Local Streets	Red	Red	Red	Red	Red	Red	Red	Red	The movement of livestock is prohibited on this road.
THOMPSON-TONGA RD	1110	2013	ONEWHERE - TE AKAU (NW)	Unsealed Roads	Green	Green	Green	Green	Green	Green	Green	Yellow	Livestock movement is permitted between <1 and 6 times per week. Moving livestock more than 7 times per week is prohibited.
THOMPSON-TONGA RD	886	1110	ONEWHERE - TE AKAU (NW)	Rural Roads	Green	Green	Green	Green	Green	Yellow	Yellow	Red	Livestock movement is permitted if livestock are moved between <1 and 4 times per week. A permit is required for moving livestock 5 and 6 times per week. Moving livestock 7 or more times per week is prohibited.
THOMPSON-TONGA RD	0	76	ONEWHERE - TE AKAU (NW)	Rural Roads	Green	Green	Green	Green	Green	Yellow	Yellow	Red	Livestock movement is permitted if livestock are moved between <1 and 4 times per week. A permit is required for moving livestock 5 and 6 times per week. Moving livestock 7 or more times per week is prohibited.
THOMPSON-TONGA RD	76	886	ONEWHERE - TE AKAU (NW)	Unsealed Roads	Green	Green	Green	Green	Green	Green	Green	Yellow	Livestock movement is permitted between <1 and 6 times per week. Moving livestock more than 7 times per week is prohibited.
THOMSON RD	871	1618	AWAROA-TUAKAU	Rural Roads	Green	Green	Green	Green	Green	Yellow	Yellow	Red	Livestock movement is permitted if livestock are moved between <1 and 4 times per week. A permit is required for moving livestock 5 and 6 times per week. Moving livestock 7 or more times per week is prohibited.
THOMSON RD	0	871	AWAROA-TUAKAU	Rural Roads	Green	Green	Green	Green	Green	Yellow	Yellow	Red	Livestock movement is permitted if livestock are moved between <1 and 4 times per week. A permit is required for moving livestock 5 and 6 times per week. Moving livestock 7 or more times per week is prohibited.
THOMSON RD	1618	3008	AWAROA-TUAKAU	Rural Roads	Green	Green	Green	Green	Green	Yellow	Yellow	Red	Livestock movement is permitted if livestock are moved between <1 and 4 times per week. A permit is required for moving livestock 5 and 6 times per week. Moving livestock 7 or more times per week is prohibited.

Road name	Road No. Start	Road No. End	Area	Road hierarchy	<1	1	2	3	4	5	6	7	Permit requirement in Bylaw
THORN RD	266	396	AWAROA-TUAKAU	Local Streets									The movement of livestock is prohibited on this road.
THORN RD	58	266	AWAROA-TUAKAU	Local Streets									The movement of livestock is prohibited on this road.
THORN RD	0	58	AWAROA-TUAKAU	Local Streets									The movement of livestock is prohibited on this road.
THREE STREAMS RD	0	114	RAGLAN	Rural Roads									Livestock movement is permitted if livestock are moved between <1 and 4 times per week. A permit is required for moving livestock 5 and 6 times per week. Moving livestock 7 or more times per week is prohibited.
TIKOTIKO RD	7481	7764	ONEWHERE - TEAKAU (NW)	Rural Roads									Livestock movement is permitted if livestock are moved between <1 and 4 times per week. A permit is required for moving livestock 5 and 6 times per week. Moving livestock 7 or more times per week is prohibited.
TIKOTIKO RD	2152	5665	ONEWHERE - TEAKAU (NW)	Rural Roads									Livestock movement is permitted if livestock are moved between <1 and 4 times per week. A permit is required for moving livestock 5 and 6 times per week. Moving livestock 7 or more times per week is prohibited.
TIKOTIKO RD	1135	2152	ONEWHERE - TEAKAU (NW)	Rural Roads									Livestock movement is permitted if livestock are moved between <1 and 4 times per week. A permit is required for moving livestock 5 and 6 times per week. Moving livestock 7 or more times per week is prohibited.
TIKOTIKO RD	0	1135	ONEWHERE - TEAKAU (NW)	Rural Roads									Livestock movement is permitted if livestock are moved between <1 and 4 times per week. A permit is required for moving livestock 5 and 6 times per week. Moving livestock 7 or more times per week is prohibited.
TIKOTIKO RD	5665	7481	ONEWHERE - TEAKAU (NW)	Unsealed Roads									Livestock movement is permitted between <1 and 6 times per week. Moving livestock more than 7 times per week is prohibited.

Road name	Road No. Start	Road No. End	Area	Road hierarchy	<1	1	2	3	4	5	6	7	Permit requirement in Bylaw
TITHER ST	0	99	HUNTLY (NW)	Local Streets	Red	Red	Red	Red	Red	Red	Red	Red	The movement of livestock is prohibited on this road.
TITOKI DR	152	195	TAMAHERE	Rural Roads	Green	Green	Green	Green	Green	Yellow	Yellow	Red	Livestock movement is permitted if livestock are moved between <1 and 4 times per week. A permit is required for moving livestock 5 and 6 times per week. Moving livestock 7 or more times per week is prohibited.
TITOKI DR	0	152	TAMAHERE	Rural Roads	Green	Green	Green	Green	Green	Yellow	Yellow	Red	Livestock movement is permitted if livestock are moved between <1 and 4 times per week. A permit is required for moving livestock 5 and 6 times per week. Moving livestock 7 or more times per week is prohibited.
TOHORA CL	0	61	RAGLAN	Local Streets	Red	Red	Red	Red	Red	Red	Red	Red	The movement of livestock is prohibited on this road.
TOPVIEW RD	0	127	HUKANUI-WAERENGA (SE)	Rural Roads	Green	Green	Green	Green	Green	Yellow	Yellow	Red	Livestock movement is permitted if livestock are moved between <1 and 4 times per week. A permit is required for moving livestock 5 and 6 times per week. Moving livestock 7 or more times per week is prohibited.
TOTARA GR	0	284	RAGLAN	Rural Roads	Green	Green	Green	Green	Green	Yellow	Yellow	Red	Livestock movement is permitted if livestock are moved between <1 and 4 times per week. A permit is required for moving livestock 5 and 6 times per week. Moving livestock 7 or more times per week is prohibited.
TOTARA PL	0	117	WHANGAMARIN O	Local Streets	Red	Red	Red	Red	Red	Red	Red	Red	The movement of livestock is prohibited on this road.
TOTARA TCE	0	76	HUNTLY (SE)	Local Streets	Red	Red	Red	Red	Red	Red	Red	Red	The movement of livestock is prohibited on this road.
TRAMWAY RD	1305	1680	AWAROA-TUAKAU	Rural Roads	Green	Green	Green	Green	Green	Yellow	Yellow	Red	Livestock movement is permitted if livestock are moved between <1 and 4 times per week. A permit is required for moving livestock 5 and 6 times per week. Moving livestock 7 or more times per week is prohibited.

Road name	Road No. Start	Road No. End	Area	Road hierarchy	<1	1	2	3	4	5	6	7	Permit requirement in Bylaw
TRAMWAY RD	1680	2380	AWAROA-TUAKAU	Rural Roads	Green	Green	Green	Green	Green	Yellow	Yellow	Red	Livestock movement is permitted if livestock are moved between <1 and 4 times per week. A permit is required for moving livestock 5 and 6 times per week. Moving livestock 7 or more times per week is prohibited.
TRAMWAY RD	2380	2861	AWAROA-TUAKAU	Unsealed Roads	Green	Green	Green	Green	Green	Green	Green	Yellow	Livestock movement is permitted between <1 and 6 times per week. Moving livestock more than 7 times per week is prohibited.
TRAVERS RD	0	461	WHANGAMARIN O	Local Streets	Red	Red	Red	Red	Red	Red	Red	Red	The movement of livestock is prohibited on this road.
TRAVERS RD	943	1325	WHANGAMARIN O	Local Streets	Red	Red	Red	Red	Red	Red	Red	Red	The movement of livestock is prohibited on this road.
TRAVERS RD	702	943	WHANGAMARIN O	Local Streets	Red	Red	Red	Red	Red	Red	Red	Red	The movement of livestock is prohibited on this road.
TRAVERS RD	461	702	WHANGAMARIN O	Local Streets	Red	Red	Red	Red	Red	Red	Red	Red	The movement of livestock is prohibited on this road.
TRAVERS RD	1325	1836	WHANGAMARIN O	Local Streets	Red	Red	Red	Red	Red	Red	Red	Red	The movement of livestock is prohibited on this road.
TREGOWETH LANE	1529	1750	HUNTLY (SE)	Local Streets	Red	Red	Red	Red	Red	Red	Red	Red	The movement of livestock is prohibited on this road.
TREGOWETH LANE	1750	1889	HUNTLY (SE)	Unsealed Roads	Green	Green	Green	Green	Green	Green	Green	Yellow	Livestock movement is permitted between <1 and 6 times per week. Moving livestock more than 7 times per week is prohibited.

Road name	Road No. Start	Road No. End	Area	Road hierarchy	<1	1	2	3	4	5	6	7	Permit requirement in Bylaw
TREGOWETH LANE	1889	2667	HUNTLY (SE)	Local Streets									The movement of livestock is prohibited on this road.
TREGOWETH LANE	0	1529	HUNTLY (SE)	Local Streets									The movement of livestock is prohibited on this road.
TRENTHAM RD	0	491	EUREKA	Rural Roads									Livestock movement is permitted if livestock are moved between <1 and 4 times per week. A permit is required for moving livestock 5 and 6 times per week. Moving livestock 7 or more times per week is prohibited.
TRIG RD	70	1237	AWAROA-TUAKAU	Rural Roads									Livestock movement is permitted if livestock are moved between <1 and 4 times per week. A permit is required for moving livestock 5 and 6 times per week. Moving livestock 7 or more times per week is prohibited.
TRIG RD	0	70	AWAROA-TUAKAU	Rural Roads									Livestock movement is permitted if livestock are moved between <1 and 4 times per week. A permit is required for moving livestock 5 and 6 times per week. Moving livestock 7 or more times per week is prohibited.
TRIG RD (NORTH)	0	805	AWAROA-TUAKAU	Rural Roads									Livestock movement is permitted if livestock are moved between <1 and 4 times per week. A permit is required for moving livestock 5 and 6 times per week. Moving livestock 7 or more times per week is prohibited.
TRILLICK PL	52	146	AWAROA-TUAKAU	Local Streets									The movement of livestock is prohibited on this road.
TRILLICK PL	0	52	AWAROA-TUAKAU	Local Streets									The movement of livestock is prohibited on this road.
TUAKAU BRIDGE-PORT WAIKATO RD	14244	19611	ONEWHEREO - TEAKAU (NW)	Rural Collectors (Low volume)									A permit is required to move livestock between <1 and 3 times per week. Moving livestock 4 or more times per week is prohibited.

Road name	Road No. Start	Road No. End	Area	Road hierarchy	<1	1	2	3	4	5	6	7	Permit requirement in Bylaw
TUAKAU BRIDGE-PORT WAIKATO RD	11092	14244	ONEWHEREO - TE AKAU (NW)	Rural Collectors (Low volume)									A permit is required to move livestock between <1 and 3 times per week. Moving livestock 4 or more times per week is prohibited.
TUAKAU BRIDGE-PORT WAIKATO RD	9787	11092	ONEWHEREO - TE AKAU (NW)	Rural Collectors (Low volume)									A permit is required to move livestock between <1 and 3 times per week. Moving livestock 4 or more times per week is prohibited.
TUAKAU BRIDGE-PORT WAIKATO RD	6202	9787	ONEWHEREO - TE AKAU (NW)	Rural Collectors (Low volume)									A permit is required to move livestock between <1 and 3 times per week. Moving livestock 4 or more times per week is prohibited.
TUAKAU BRIDGE-PORT WAIKATO RD	2848	6202	ONEWHEREO - TE AKAU (NW)	Rural Collectors (High volume)									A permit is required to move livestock between <1 and 1 times per week. Moving livestock 2 or more times per week is prohibited.
TUAKAU BRIDGE-PORT WAIKATO RD	0	2848	ONEWHEREO - TE AKAU (NW)	Rural Collectors (High volume)									A permit is required to move livestock between <1 and 1 times per week. Moving livestock 2 or more times per week is prohibited.
TUAKAU BRIDGE-PORT WAIKATO RD	24387	24911	ONEWHEREO - TE AKAU (NW)	Rural Collectors (Low volume)									A permit is required to move livestock between <1 and 3 times per week. Moving livestock 4 or more times per week is prohibited.
TUAKAU BRIDGE-PORT WAIKATO RD	23729	24387	ONEWHEREO - TE AKAU (NW)	Rural Collectors (Low volume)									A permit is required to move livestock between <1 and 3 times per week. Moving livestock 4 or more times per week is prohibited.
TUAKAU BRIDGE-PORT WAIKATO RD	19611	23729	ONEWHEREO - TE AKAU (NW)	Rural Collectors (Low volume)									A permit is required to move livestock between <1 and 3 times per week. Moving livestock 4 or more times per week is prohibited.
TUAKAU SALEYARDS RD	0	270	AWAROA-TUAKAU	Local Streets									The movement of livestock is prohibited on this road.

Road name	Road No. Start	Road No. End	Area	Road hierarchy	<1	1	2	3	4	5	6	7	Permit requirement in Bylaw
TUMATE MAHUTA DR	0	565	HUNTLY (SE)	Urban Collectors	Yellow	Yellow	Red	Red	Red	Red	Red	Red	Livestock movement is permitted between <1 and 1 times per week. Moving livestock between 2 and 7 times per week is prohibited.
TUPAEA PL	0	174	NGARUAWAHIA (SE)	Local Streets	Red	Red	Red	Red	Red	Red	Red	Red	The movement of livestock is prohibited on this road.
TURBOTT RD	0	230	AWAROA-TUAKAU	Rural Roads	Green	Green	Green	Green	Green	Yellow	Yellow	Red	Livestock movement is permitted if livestock are moved between <1 and 4 times per week. A permit is required for moving livestock 5 and 6 times per week. Moving livestock 7 or more times per week is prohibited.
TURUTU PL	0	97	NGARUAWAHIA (SE)	Local Streets	Red	Red	Red	Red	Red	Red	Red	Red	The movement of livestock is prohibited on this road.
TUTCHEN AVE	0	238	RAGLAN	Local Streets	Red	Red	Red	Red	Red	Red	Red	Red	The movement of livestock is prohibited on this road.
TUTCHEN AVE LLA	0	117	RAGLAN	Local Streets	Red	Red	Red	Red	Red	Red	Red	Red	The movement of livestock is prohibited on this road.
TUTURIMU RD	0	2298	RAGLAN	Unsealed Roads	Green	Green	Green	Green	Green	Green	Green	Yellow	Livestock movement is permitted between <1 and 6 times per week. Moving livestock more than 7 times per week is prohibited.
TWIN OAKS DR	377	642	TAMAHERE	Rural Roads	Green	Green	Green	Green	Green	Yellow	Yellow	Red	Livestock movement is permitted if livestock are moved between <1 and 4 times per week. A permit is required for moving livestock 5 and 6 times per week. Moving livestock 7 or more times per week is prohibited.
TWIN OAKS DR	0	215	TAMAHERE	Rural Roads	Green	Green	Green	Green	Green	Yellow	Yellow	Red	Livestock movement is permitted if livestock are moved between <1 and 4 times per week. A permit is required for moving livestock 5 and 6 times per week. Moving livestock 7 or more times per week is prohibited.

Road name	Road No. Start	Road No. End	Area	Road hierarchy	<1	1	2	3	4	5	6	7	Permit requirement in Bylaw
TWIN OAKS DR	215	377	TAMAHERE	Rural Roads	Green	Green	Green	Green	Green	Yellow	Yellow	Red	Livestock movement is permitted if livestock are moved between <1 and 4 times per week. A permit is required for moving livestock 5 and 6 times per week. Moving livestock 7 or more times per week is prohibited.
TWINING RD	0	889	WHANGAMARIN O	Rural Roads	Green	Green	Green	Green	Green	Yellow	Yellow	Red	Livestock movement is permitted if livestock are moved between <1 and 4 times per week. A permit is required for moving livestock 5 and 6 times per week. Moving livestock 7 or more times per week is prohibited.
TYSON LANE	0	107	AWAROA-TUAKAU	Local Streets	Red	Red	Red	Red	Red	Red	Red	Red	The movement of livestock is prohibited on this road.
UAPOTO RD	5834	6247	HUKANUI-WAERENGA (SE)	Rural Roads	Green	Green	Green	Green	Green	Yellow	Yellow	Red	Livestock movement is permitted if livestock are moved between <1 and 4 times per week. A permit is required for moving livestock 5 and 6 times per week. Moving livestock 7 or more times per week is prohibited.
UAPOTO RD	1743	5834	HUKANUI-WAERENGA (SE)	Unsealed Roads	Green	Green	Green	Green	Green	Green	Green	Yellow	Livestock movement is permitted between <1 and 6 times per week. Moving livestock more than 7 times per week is prohibited.
UAPOTO RD	0	1743	HUKANUI-WAERENGA (SE)	Rural Roads	Green	Green	Green	Green	Green	Yellow	Yellow	Red	Livestock movement is permitted if livestock are moved between <1 and 4 times per week. A permit is required for moving livestock 5 and 6 times per week. Moving livestock 7 or more times per week is prohibited.
UDY LANE	0	27	HUNTLY (SE)	Unsealed Roads	Green	Green	Green	Green	Green	Green	Green	Yellow	Livestock movement is permitted between <1 and 6 times per week. Moving livestock more than 7 times per week is prohibited.
UENUKU AVE	0	232	RAGLAN	Local Streets	Red	Red	Red	Red	Red	Red	Red	Red	The movement of livestock is prohibited on this road.
UENUKU AVE	232	308	RAGLAN	Local Streets	Red	Red	Red	Red	Red	Red	Red	Red	The movement of livestock is prohibited on this road.

Road name	Road No. Start	Road No. End	Area	Road hierarchy	<1	1	2	3	4	5	6	7	Permit requirement in Bylaw
UENUKU AVE	308	416	RAGLAN	Local Streets									The movement of livestock is prohibited on this road.
UENUKU ST	0	180	NGARUAWAHIA (SW)	Local Streets									The movement of livestock is prohibited on this road.
ULCOATS LN	0	140	AWAROA-TUAKAU	Local Streets									The movement of livestock is prohibited on this road.
UPLAND RD	0	229	HUNTLY (SE)	Local Streets									The movement of livestock is prohibited on this road.
UPLAND RD	229	579	HUNTLY (SE)	Local Streets									The movement of livestock is prohibited on this road.
UPPER BOW ST	0	89	RAGLAN	Local Streets									The movement of livestock is prohibited on this road.
UPPER BOW ST	89	130	RAGLAN	Local Streets									The movement of livestock is prohibited on this road.
UPPER CHURCH RD	0	171	AWAROA-TUAKAU	Rural Roads									Livestock movement is permitted if livestock are moved between <1 and 4 times per week. A permit is required for moving livestock 5 and 6 times per week. Moving livestock 7 or more times per week is prohibited.
UPPER CROSS ST	0	231	RAGLAN	Local Streets									The movement of livestock is prohibited on this road.

Road name	Road No. Start	Road No. End	Area	Road hierarchy	<1	1	2	3	4	5	6	7	Permit requirement in Bylaw
UPPER QUEEN ST	0	622	AWAROA-TUAKAU	Rural Collectors (Low volume)	Yellow	Yellow	Yellow	Yellow	Red	Red	Red	Red	A permit is required to move livestock between <1 and 3 times per week. Moving livestock 4 or more times per week is prohibited.
UPPER QUEEN ST	622	1321	AWAROA-TUAKAU	Rural Collectors (Low volume)	Yellow	Yellow	Yellow	Yellow	Red	Red	Red	Red	A permit is required to move livestock between <1 and 3 times per week. Moving livestock 4 or more times per week is prohibited.
UPPER WAINUI RD	0	975	RAGLAN	Local Streets	Red	Red	Red	Red	Red	Red	Red	Red	The movement of livestock is prohibited on this road.
VAILE RD	0	3767	EUREKA	Rural Collectors (Low volume)	Yellow	Yellow	Yellow	Yellow	Red	Red	Red	Red	A permit is required to move livestock between <1 and 3 times per week. Moving livestock 4 or more times per week is prohibited.
VAN HOUTTE RD	0	1925	RAGLAN	Unsealed Roads	Green	Green	Green	Green	Green	Green	Green	Yellow	Livestock movement is permitted between <1 and 6 times per week. Moving livestock more than 7 times per week is prohibited.
VANDY RD	0	2921	RAGLAN	Unsealed Roads	Green	Green	Green	Green	Green	Green	Green	Yellow	Livestock movement is permitted between <1 and 6 times per week. Moving livestock more than 7 times per week is prohibited.
VENNA FRY LANE	220	442	HUNTLY (SE)	Main Streets	Red	Red	Red	Red	Red	Red	Red	Red	The movement of livestock is prohibited on this road.
VENNA FRY LANE	0	220	HUNTLY (SE)	Main Streets	Red	Red	Red	Red	Red	Red	Red	Red	The movement of livestock is prohibited on this road.
VICTORIA RD	0	2390	EUREKA	Rural Collectors (High volume)	Yellow	Yellow	Red	Red	Red	Red	Red	Red	A permit is required to move livestock between <1 and 1 times per week. Moving livestock 2 or more times per week is prohibited.

Road name	Road No. Start	Road No. End	Area	Road hierarchy	<1	1	2	3	4	5	6	7	Permit requirement in Bylaw
VICTORIA RD	2390	3829	EUREKA	Rural Collectors (High volume)	Yellow	Yellow	Red	Red	Red	Red	Red	Red	A permit is required to move livestock between <1 and 1 times per week. Moving livestock 2 or more times per week is prohibited.
VICTORIA RD	3829	4374	EUREKA	Rural Collectors (High volume)	Yellow	Yellow	Red	Red	Red	Red	Red	Red	A permit is required to move livestock between <1 and 1 times per week. Moving livestock 2 or more times per week is prohibited.
VICTORIA RD	4374	4450	EUREKA	Rural Collectors (High volume)	Yellow	Yellow	Red	Red	Red	Red	Red	Red	A permit is required to move livestock between <1 and 1 times per week. Moving livestock 2 or more times per week is prohibited.
VICTORIA RD	4450	5657	EUREKA	Rural Collectors (High volume)	Yellow	Yellow	Red	Red	Red	Red	Red	Red	A permit is required to move livestock between <1 and 1 times per week. Moving livestock 2 or more times per week is prohibited.
VICTORIA RD/RINGER RD SLIP	0	108	EUREKA	Rural Roads	Green	Green	Green	Green	Green	Yellow	Yellow	Red	Livestock movement is permitted if livestock are moved between <1 and 4 times per week. A permit is required for moving livestock 5 and 6 times per week. Moving livestock 7 or more times per week is prohibited.
VIEW TCE	0	63	NGARUAWAHIA (SW)	Local Streets	Red	Red	Red	Red	Red	Red	Red	Red	The movement of livestock is prohibited on this road.
VILLAGE PL	0	77	AWAROA-TUAKAU	Local Streets	Red	Red	Red	Red	Red	Red	Red	Red	The movement of livestock is prohibited on this road.
VINEYARD RD	0	1219	WHANGAMARIN O	Rural Roads	Green	Green	Green	Green	Green	Yellow	Yellow	Red	Livestock movement is permitted if livestock are moved between <1 and 4 times per week. A permit is required for moving livestock 5 and 6 times per week. Moving livestock 7 or more times per week is prohibited.
VINTNERS LANE	0	161	TAMAHERE	Local Streets	Red	Red	Red	Red	Red	Red	Red	Red	The movement of livestock is prohibited on this road.

Road name	Road No. Start	Road No. End	Area	Road hierarchy	<1	1	2	3	4	5	6	7	Permit requirement in Bylaw
VIOLET ST	0	380	RAGLAN	Local Streets	Red	Red	Red	Red	Red	Red	Red	Red	The movement of livestock is prohibited on this road.
VRSALJKOS RD	0	684	WHANGAMARIN O	Unsealed Roads	Green	Green	Green	Green	Green	Green	Green	Yellow	Livestock movement is permitted between <1 and 6 times per week. Moving livestock more than 7 times per week is prohibited.
WADHAM RD	0	219	NGARUAWAHIA (SW)	Rural Roads	Green	Green	Green	Green	Green	Yellow	Yellow	Red	Livestock movement is permitted if livestock are moved between <1 and 4 times per week. A permit is required for moving livestock 5 and 6 times per week. Moving livestock 7 or more times per week is prohibited.
WAERENGA RD	1411	4369	WHANGAMARIN O	Rural Collectors (High volume)	Yellow	Yellow	Red	Red	Red	Red	Red	Red	A permit is required to move livestock between <1 and 1 times per week. Moving livestock 2 or more times per week is prohibited.
WAERENGA RD	1168	1411	WHANGAMARIN O	Urban Collectors	Yellow	Yellow	Red	Red	Red	Red	Red	Red	Livestock movement is permitted between <1 and 1 times per week. Moving livestock between 2 and 7 times per week is prohibited.
WAERENGA RD	878	1168	WHANGAMARIN O	Urban Collectors	Yellow	Yellow	Red	Red	Red	Red	Red	Red	Livestock movement is permitted between <1 and 1 times per week. Moving livestock between 2 and 7 times per week is prohibited.
WAERENGA RD	775	878	WHANGAMARIN O	Urban Collectors	Yellow	Yellow	Red	Red	Red	Red	Red	Red	Livestock movement is permitted between <1 and 1 times per week. Moving livestock between 2 and 7 times per week is prohibited.
WAERENGA RD	608	775	WHANGAMARIN O	Urban Collectors	Yellow	Yellow	Red	Red	Red	Red	Red	Red	Livestock movement is permitted between <1 and 1 times per week. Moving livestock between 2 and 7 times per week is prohibited.
WAERENGA RD	342	608	WHANGAMARIN O	Urban Collectors	Yellow	Yellow	Red	Red	Red	Red	Red	Red	Livestock movement is permitted between <1 and 1 times per week. Moving livestock between 2 and 7 times per week is prohibited.

Road name	Road No. Start	Road No. End	Area	Road hierarchy	<1	1	2	3	4	5	6	7	Permit requirement in Bylaw
WAERENGA RD	318	342	WHANGAMARIN O	Urban Collectors									Livestock movement is permitted between <1 and 1 times per week. Moving livestock between 2 and 7 times per week is prohibited.
WAERENGA RD	170	318	WHANGAMARIN O	Urban Collectors									Livestock movement is permitted between <1 and 1 times per week. Moving livestock between 2 and 7 times per week is prohibited.
WAERENGA RD	10625	12475	HUKANUI-WAERENGA (NE)	Rural Collectors (Low volume)									A permit is required to move livestock between <1 and 3 times per week. Moving livestock 4 or more times per week is prohibited.
WAERENGA RD	9438	10625	HUKANUI-WAERENGA (NE)	Rural Collectors (High volume)									A permit is required to move livestock between <1 and 1 times per week. Moving livestock 2 or more times per week is prohibited.
WAERENGA RD	8907	9438	HUKANUI-WAERENGA (NE)	Rural Collectors (High volume)									A permit is required to move livestock between <1 and 1 times per week. Moving livestock 2 or more times per week is prohibited.
WAERENGA RD	7885	8907	HUKANUI-WAERENGA (NE)	Rural Collectors (High volume)									A permit is required to move livestock between <1 and 1 times per week. Moving livestock 2 or more times per week is prohibited.
WAERENGA RD	6890	7885	HUKANUI-WAERENGA (SE)	Rural Collectors (High volume)									A permit is required to move livestock between <1 and 1 times per week. Moving livestock 2 or more times per week is prohibited.
WAERENGA RD	6450	6890	HUKANUI-WAERENGA (SE)	Rural Collectors (High volume)									A permit is required to move livestock between <1 and 1 times per week. Moving livestock 2 or more times per week is prohibited.
WAERENGA RD	4886	6450	WHANGAMARIN O	Rural Collectors (High volume)									A permit is required to move livestock between <1 and 1 times per week. Moving livestock 2 or more times per week is prohibited.

Road name	Road No. Start	Road No. End	Area	Road hierarchy	<1	1	2	3	4	5	6	7	Permit requirement in Bylaw
WAERENGA RD	4369	4886	WHANGAMARIN O	Rural Collectors (High volume)	Yellow	Yellow	Red	Red	Red	Red	Red	Red	A permit is required to move livestock between <1 and 1 times per week. Moving livestock 2 or more times per week is prohibited.
WAERENGA RD	0	170	WHANGAMARIN O	Urban Collectors	Yellow	Yellow	Red	Red	Red	Red	Red	Red	Livestock movement is permitted between <1 and 1 times per week. Moving livestock between 2 and 7 times per week is prohibited.
WAERENGA RD	13959	14687	HUKANUI-WAERENGA (NE)	Rural Collectors (High volume)	Yellow	Yellow	Red	Red	Red	Red	Red	Red	A permit is required to move livestock between <1 and 1 times per week. Moving livestock 2 or more times per week is prohibited.
WAERENGA RD	12475	13959	HUKANUI-WAERENGA (NE)	Rural Collectors (Low volume)	Yellow	Yellow	Yellow	Yellow	Red	Red	Red	Red	A permit is required to move livestock between <1 and 3 times per week. Moving livestock 4 or more times per week is prohibited.
WAERENGA RD HLA (#82 - #94)	0	140	WHANGAMARIN O	Local Streets	Red	Red	Red	Red	Red	Red	Red	Red	The movement of livestock is prohibited on this road.
WAIKARAKIA RD	0	870	WHANGAMARIN O	Unsealed Roads	Green	Green	Green	Green	Green	Green	Green	Yellow	Livestock movement is permitted between <1 and 6 times per week. Moving livestock more than 7 times per week is prohibited.
WAIKARE RD	0	3342	HUKANUI-WAERENGA (SE)	Rural Roads	Green	Green	Green	Green	Green	Yellow	Yellow	Red	Livestock movement is permitted if livestock are moved between <1 and 4 times per week. A permit is required for moving livestock 5 and 6 times per week. Moving livestock 7 or more times per week is prohibited.
WAIKARE RD	9774	10649	HUKANUI-WAERENGA (SE)	Rural Collectors (Low volume)	Yellow	Yellow	Yellow	Yellow	Red	Red	Red	Red	A permit is required to move livestock between <1 and 3 times per week. Moving livestock 4 or more times per week is prohibited.
WAIKARE RD	10649	12552	HUKANUI-WAERENGA (SE)	Rural Collectors (Low volume)	Yellow	Yellow	Yellow	Yellow	Red	Red	Red	Red	A permit is required to move livestock between <1 and 3 times per week. Moving livestock 4 or more times per week is prohibited.

Road name	Road No. Start	Road No. End	Area	Road hierarchy	<1	1	2	3	4	5	6	7	Permit requirement in Bylaw
WAIKARE RD	3342	9774	HUKANUI-WAERENGA (SE)	Rural Roads									Livestock movement is permitted if livestock are moved between <1 and 4 times per week. A permit is required for moving livestock 5 and 6 times per week. Moving livestock 7 or more times per week is prohibited.
WAIKARETU VALLEY RD	7882	13066	ONEWHERE - TE AKAU (NW)	Rural Collectors (Low volume)									A permit is required to move livestock between <1 and 3 times per week. Moving livestock 4 or more times per week is prohibited.
WAIKARETU VALLEY RD	4277	7882	ONEWHERE - TE AKAU (NW)	Rural Collectors (Low volume)									A permit is required to move livestock between <1 and 3 times per week. Moving livestock 4 or more times per week is prohibited.
WAIKARETU VALLEY RD	3664	4277	ONEWHERE - TE AKAU (NW)	Rural Collectors (Low volume)									A permit is required to move livestock between <1 and 3 times per week. Moving livestock 4 or more times per week is prohibited.
WAIKARETU VALLEY RD	0	3664	ONEWHERE - TE AKAU (NW)	Rural Collectors (Low volume)									A permit is required to move livestock between <1 and 3 times per week. Moving livestock 4 or more times per week is prohibited.
WAIKARETU VALLEY RD	17116	19183	ONEWHERE - TE AKAU (NW)	Rural Collectors (Low volume)									A permit is required to move livestock between <1 and 3 times per week. Moving livestock 4 or more times per week is prohibited.
WAIKARETU VALLEY RD	13066	17116	ONEWHERE - TE AKAU (NW)	Rural Collectors (Low volume)									A permit is required to move livestock between <1 and 3 times per week. Moving livestock 4 or more times per week is prohibited.
WAIKARETU-WAIRAMARAMA RD	3505	4900	ONEWHERE - TE AKAU (NW)	Unsealed Roads									Livestock movement is permitted between <1 and 6 times per week. Moving livestock more than 7 times per week is prohibited.
WAIKARETU-WAIRAMARAMA RD	0	3505	ONEWHERE - TE AKAU (NW)	Unsealed Roads									Livestock movement is permitted between <1 and 6 times per week. Moving livestock more than 7 times per week is prohibited.

Road name	Road No. Start	Road No. End	Area	Road hierarchy	<1	1	2	3	4	5	6	7	Permit requirement in Bylaw
WAIKATO ESP	849	1191	NGARUAWAHIA (SW)	Local Streets	Red	Red	Red	Red	Red	Red	Red	Red	The movement of livestock is prohibited on this road.
WAIKATO ESP	698	849	NGARUAWAHIA (SW)	Local Streets	Red	Red	Red	Red	Red	Red	Red	Red	The movement of livestock is prohibited on this road.
WAIKATO ESP	536	698	NGARUAWAHIA (SW)	Local Streets	Red	Red	Red	Red	Red	Red	Red	Red	The movement of livestock is prohibited on this road.
WAIKATO ESP	373	536	NGARUAWAHIA (SW)	Local Streets	Red	Red	Red	Red	Red	Red	Red	Red	The movement of livestock is prohibited on this road.
WAIKATO ESP	203	373	NGARUAWAHIA (SW)	Urban Collectors	Yellow	Yellow	Red	Red	Red	Red	Red	Red	Livestock movement is permitted between <1 and 1 times per week. Moving livestock between 2 and 7 times per week is prohibited.
WAIKATO ESP	0	203	NGARUAWAHIA (SW)	Urban Collectors	Yellow	Yellow	Red	Red	Red	Red	Red	Red	Livestock movement is permitted between <1 and 1 times per week. Moving livestock between 2 and 7 times per week is prohibited.
WAIKIWI RD	0	1840	WHANGAMARIN O	Unsealed Roads	Green	Green	Green	Green	Green	Green	Green	Yellow	Livestock movement is permitted between <1 and 6 times per week. Moving livestock more than 7 times per week is prohibited.
WAIKOKOWAI RD	3862	4259	HUNTLY (NW)	Local Streets	Red	Red	Red	Red	Red	Red	Red	Red	The movement of livestock is prohibited on this road.
WAIKOKOWAI RD	2319	3862	HUNTLY (NW)	Rural Collectors (Low volume)	Yellow	Yellow	Yellow	Yellow	Red	Red	Red	Red	A permit is required to move livestock between <1 and 3 times per week. Moving livestock 4 or more times per week is prohibited.

Road name	Road No. Start	Road No. End	Area	Road hierarchy	<1	1	2	3	4	5	6	7	Permit requirement in Bylaw
WAIKOKOWAI RD	612	2319	HUNTLY (NW)	Rural Collectors (Low volume)	Yellow	Yellow	Yellow	Yellow	Red	Red	Red	Red	A permit is required to move livestock between <1 and 3 times per week. Moving livestock 4 or more times per week is prohibited.
WAIKOKOWAI RD	538	612	HUNTLY (NW)	Rural Collectors (Low volume)	Yellow	Yellow	Yellow	Yellow	Red	Red	Red	Red	A permit is required to move livestock between <1 and 3 times per week. Moving livestock 4 or more times per week is prohibited.
WAIKOKOWAI RD	0	538	HUNTLY (NW)	Rural Collectors (Low volume)	Yellow	Yellow	Yellow	Yellow	Red	Red	Red	Red	A permit is required to move livestock between <1 and 3 times per week. Moving livestock 4 or more times per week is prohibited.
WAIKOKOWAI RD	4782	9751	HUNTLY (NW)	Rural Roads	Green	Green	Green	Green	Green	Yellow	Yellow	Red	Livestock movement is permitted if livestock are moved between <1 and 4 times per week. A permit is required for moving livestock 5 and 6 times per week. Moving livestock 7 or more times per week is prohibited.
WAIKOKOWAI RD	4259	4782	HUNTLY (NW)	Local Streets	Red	Red	Red	Red	Red	Red	Red	Red	The movement of livestock is prohibited on this road.
WAIKOREA VALLEY RD	4717	7724	ONEWHERE - TE AKAU (NW)	Unsealed Roads	Green	Green	Green	Green	Green	Green	Green	Yellow	Livestock movement is permitted between <1 and 6 times per week. Moving livestock more than 7 times per week is prohibited.
WAIKOREA VALLEY RD	0	4717	ONEWHERE - TE AKAU (NW)	Unsealed Roads	Green	Green	Green	Green	Green	Green	Green	Yellow	Livestock movement is permitted between <1 and 6 times per week. Moving livestock more than 7 times per week is prohibited.
WAIKOWHAI PL	0	166	RAGLAN	Local Streets	Red	Red	Red	Red	Red	Red	Red	Red	The movement of livestock is prohibited on this road.
WAIMAI VALLEY RD	4203	4261	ONEWHERE - TE AKAU (SW)	Rural Roads	Green	Green	Green	Green	Green	Yellow	Yellow	Red	Livestock movement is permitted if livestock are moved between <1 and 4 times per week. A permit is required for moving livestock 5 and 6 times per week. Moving livestock 7 or more times per week is prohibited.

Road name	Road No. Start	Road No. End	Area	Road hierarchy	<1	1	2	3	4	5	6	7	Permit requirement in Bylaw
WAIMAI VALLEY RD	0	4203	ONEWHERE - TE AKAU (SW)	Rural Roads									Livestock movement is permitted if livestock are moved between <1 and 4 times per week. A permit is required for moving livestock 5 and 6 times per week. Moving livestock 7 or more times per week is prohibited.
WAIMAI VALLEY RD	9016	13387	ONEWHERE - TE AKAU (SW)	Unsealed Roads									Livestock movement is permitted between <1 and 6 times per week. Moving livestock more than 7 times per week is prohibited.
WAIMAI VALLEY RD	4261	9016	ONEWHERE - TE AKAU (SW)	Unsealed Roads									Livestock movement is permitted between <1 and 6 times per week. Moving livestock more than 7 times per week is prohibited.
WAIMANA DR	0	298	NEWCASTLE	Rural Roads									Livestock movement is permitted if livestock are moved between <1 and 4 times per week. A permit is required for moving livestock 5 and 6 times per week. Moving livestock 7 or more times per week is prohibited.
WAIMAORI RD	0	2856	RAGLAN	Unsealed Roads									Livestock movement is permitted between <1 and 6 times per week. Moving livestock more than 7 times per week is prohibited.
WAIMAORI RD	2856	6995	RAGLAN	Unsealed Roads									Livestock movement is permitted between <1 and 6 times per week. Moving livestock more than 7 times per week is prohibited.
WAIMAORI RD	9500	10391	RAGLAN	Unsealed Roads									Livestock movement is permitted between <1 and 6 times per week. Moving livestock more than 7 times per week is prohibited.
WAIMAORI RD	6995	9500	RAGLAN	Unsealed Roads									Livestock movement is permitted between <1 and 6 times per week. Moving livestock more than 7 times per week is prohibited.
WAIMAUNGA RD	0	3042	RAGLAN	Unsealed Roads									Livestock movement is permitted between <1 and 6 times per week. Moving livestock more than 7 times per week is prohibited.

Road name	Road No. Start	Road No. End	Area	Road hierarchy	<1	1	2	3	4	5	6	7	Permit requirement in Bylaw
WAINAMU RD	0	120	RAGLAN	Local Streets	Red	Red	Red	Red	Red	Red	Red	Red	The movement of livestock is prohibited on this road.
WAINGARO LANDING RD	344	2185	RAGLAN	Unsealed Roads	Green	Green	Green	Green	Green	Green	Green	Yellow	Livestock movement is permitted between <1 and 6 times per week. Moving livestock more than 7 times per week is prohibited.
WAINGARO LANDING RD	0	344	RAGLAN	Rural Roads	Green	Green	Green	Green	Green	Yellow	Yellow	Red	Livestock movement is permitted if livestock are moved between <1 and 4 times per week. A permit is required for moving livestock 5 and 6 times per week. Moving livestock 7 or more times per week is prohibited.
WAINGARO RD	6384	8699	NGARUAWAHIA (SW)	Rural Collectors (Low volume)	Yellow	Yellow	Yellow	Yellow	Red	Red	Red	Red	A permit is required to move livestock between <1 and 3 times per week. Moving livestock 4 or more times per week is prohibited.
WAINGARO RD	90	174	NGARUAWAHIA (SW)	Urban Collectors	Yellow	Yellow	Red	Red	Red	Red	Red	Red	Livestock movement is permitted between <1 and 1 times per week. Moving livestock between 2 and 7 times per week is prohibited.
WAINGARO RD	2318	2629	NGARUAWAHIA (SW)	Rural Collectors (Low volume)	Yellow	Yellow	Yellow	Yellow	Red	Red	Red	Red	A permit is required to move livestock between <1 and 3 times per week. Moving livestock 4 or more times per week is prohibited.
WAINGARO RD	2629	6384	NGARUAWAHIA (SW)	Rural Collectors (Low volume)	Yellow	Yellow	Yellow	Yellow	Red	Red	Red	Red	A permit is required to move livestock between <1 and 3 times per week. Moving livestock 4 or more times per week is prohibited.
WAINGARO RD	174	263	NGARUAWAHIA (SW)	Urban Collectors	Yellow	Yellow	Red	Red	Red	Red	Red	Red	Livestock movement is permitted between <1 and 1 times per week. Moving livestock between 2 and 7 times per week is prohibited.
WAINGARO RD	305	418	NGARUAWAHIA (SW)	Urban Collectors	Yellow	Yellow	Red	Red	Red	Red	Red	Red	Livestock movement is permitted between <1 and 1 times per week. Moving livestock between 2 and 7 times per week is prohibited.

Road name	Road No. Start	Road No. End	Area	Road hierarchy	<1	1	2	3	4	5	6	7	Permit requirement in Bylaw
WAINGARO RD	418	500	NGARUAWAHIA (SW)	Urban Collectors	Yellow	Yellow	Red	Red	Red	Red	Red	Red	Livestock movement is permitted between <1 and 1 times per week. Moving livestock between 2 and 7 times per week is prohibited.
WAINGARO RD	500	752	NGARUAWAHIA (SW)	Urban Collectors	Yellow	Yellow	Red	Red	Red	Red	Red	Red	Livestock movement is permitted between <1 and 1 times per week. Moving livestock between 2 and 7 times per week is prohibited.
WAINGARO RD	752	1962	NGARUAWAHIA (SW)	Urban Collectors	Yellow	Yellow	Red	Red	Red	Red	Red	Red	Livestock movement is permitted between <1 and 1 times per week. Moving livestock between 2 and 7 times per week is prohibited.
WAINGARO RD	9222	9419	ONEWHERE - TE AKAU (SW)	Urban Collectors	Yellow	Yellow	Red	Red	Red	Red	Red	Red	Livestock movement is permitted between <1 and 1 times per week. Moving livestock between 2 and 7 times per week is prohibited.
WAINGARO RD	16159	23857	ONEWHERE - TE AKAU (SW)	Rural Collectors (Low volume)	Yellow	Yellow	Yellow	Yellow	Red	Red	Red	Red	A permit is required to move livestock between <1 and 3 times per week. Moving livestock 4 or more times per week is prohibited.
WAINGARO RD	0	42	NGARUAWAHIA (SW)	Local Streets	Red	Red	Red	Red	Red	Red	Red	Red	The movement of livestock is prohibited on this road.
WAINGARO RD	8699	9222	NGARUAWAHIA (SW)	Urban Collectors	Yellow	Yellow	Red	Red	Red	Red	Red	Red	Livestock movement is permitted between <1 and 1 times per week. Moving livestock between 2 and 7 times per week is prohibited.
WAINGARO RD	9419	16159	ONEWHERE - TE AKAU (SW)	Rural Collectors (Low volume)	Yellow	Yellow	Yellow	Yellow	Red	Red	Red	Red	A permit is required to move livestock between <1 and 3 times per week. Moving livestock 4 or more times per week is prohibited.
WAINGARO RD	263	305	NGARUAWAHIA (SW)	Urban Collectors	Yellow	Yellow	Red	Red	Red	Red	Red	Red	Livestock movement is permitted between <1 and 1 times per week. Moving livestock between 2 and 7 times per week is prohibited.

Road name	Road No. Start	Road No. End	Area	Road hierarchy	<1	1	2	3	4	5	6	7	Permit requirement in Bylaw
WAINGARO RD	42	90	NGARUAWAHIA (SW)	Local Streets	Red	Red	Red	Red	Red	Red	Red	Red	The movement of livestock is prohibited on this road.
WAINGARO RD	1962	2318	NGARUAWAHIA (SW)	Rural Collectors (Low volume)	Yellow	Yellow	Yellow	Yellow	Red	Red	Red	Red	A permit is required to move livestock between <1 and 3 times per week. Moving livestock 4 or more times per week is prohibited.
WAINGARO RD HLA (#51B - #71B)	0	256	NGARUAWAHIA (SW)	Local Streets	Red	Red	Red	Red	Red	Red	Red	Red	The movement of livestock is prohibited on this road.
WAINGARO SALEYARD RD	0	237	ONEWHERE - TE AKAU (SW)	Unsealed Roads	Green	Green	Green	Green	Green	Green	Green	Yellow	Livestock movement is permitted between <1 and 6 times per week. Moving livestock more than 7 times per week is prohibited.
WAINUI RD	0	95	RAGLAN	Main Streets	Red	Red	Red	Red	Red	Red	Red	Red	The movement of livestock is prohibited on this road.
WAINUI RD	219	350	RAGLAN	Urban Collectors	Yellow	Yellow	Red	Red	Red	Red	Red	Red	Livestock movement is permitted between <1 and 1 times per week. Moving livestock between 2 and 7 times per week is prohibited.
WAINUI RD	350	708	RAGLAN	Urban Collectors	Yellow	Yellow	Red	Red	Red	Red	Red	Red	Livestock movement is permitted between <1 and 1 times per week. Moving livestock between 2 and 7 times per week is prohibited.
WAINUI RD	708	957	RAGLAN	Urban Collectors	Yellow	Yellow	Red	Red	Red	Red	Red	Red	Livestock movement is permitted between <1 and 1 times per week. Moving livestock between 2 and 7 times per week is prohibited.
WAINUI RD	1042	1198	RAGLAN	Urban Collectors	Yellow	Yellow	Red	Red	Red	Red	Red	Red	Livestock movement is permitted between <1 and 1 times per week. Moving livestock between 2 and 7 times per week is prohibited.

Road name	Road No. Start	Road No. End	Area	Road hierarchy	<1	1	2	3	4	5	6	7	Permit requirement in Bylaw
WAINUI RD	1198	1376	RAGLAN	Urban Collectors	Yellow	Yellow	Red	Red	Red	Red	Red	Red	Livestock movement is permitted between <1 and 1 times per week. Moving livestock between 2 and 7 times per week is prohibited.
WAINUI RD	1376	1384	RAGLAN	Urban Collectors	Yellow	Yellow	Red	Red	Red	Red	Red	Red	Livestock movement is permitted between <1 and 1 times per week. Moving livestock between 2 and 7 times per week is prohibited.
WAINUI RD	1509	1596	RAGLAN	Urban Collectors	Yellow	Yellow	Red	Red	Red	Red	Red	Red	Livestock movement is permitted between <1 and 1 times per week. Moving livestock between 2 and 7 times per week is prohibited.
WAINUI RD	1596	1660	RAGLAN	Urban Collectors	Yellow	Yellow	Red	Red	Red	Red	Red	Red	Livestock movement is permitted between <1 and 1 times per week. Moving livestock between 2 and 7 times per week is prohibited.
WAINUI RD	1660	2111	RAGLAN	Urban Collectors	Yellow	Yellow	Red	Red	Red	Red	Red	Red	Livestock movement is permitted between <1 and 1 times per week. Moving livestock between 2 and 7 times per week is prohibited.
WAINUI RD	2111	2331	RAGLAN	Urban Collectors	Yellow	Yellow	Red	Red	Red	Red	Red	Red	Livestock movement is permitted between <1 and 1 times per week. Moving livestock between 2 and 7 times per week is prohibited.
WAINUI RD	3047	4059	RAGLAN	Rural Collectors (High volume)	Yellow	Yellow	Red	Red	Red	Red	Red	Red	A permit is required to move livestock between <1 and 1 times per week. Moving livestock 2 or more times per week is prohibited.
WAINUI RD	5188	5937	RAGLAN	Rural Collectors (High volume)	Yellow	Yellow	Red	Red	Red	Red	Red	Red	A permit is required to move livestock between <1 and 1 times per week. Moving livestock 2 or more times per week is prohibited.
WAINUI RD	5937	7453	RAGLAN	Rural Collectors (High volume)	Yellow	Yellow	Red	Red	Red	Red	Red	Red	A permit is required to move livestock between <1 and 1 times per week. Moving livestock 2 or more times per week is prohibited.

Road name	Road No. Start	Road No. End	Area	Road hierarchy	<1	1	2	3	4	5	6	7	Permit requirement in Bylaw
WAINUI RD	7453	7975	RAGLAN	Rural Collectors (High volume)	Yellow	Yellow	Red	Red	Red	Red	Red	Red	A permit is required to move livestock between <1 and 1 times per week. Moving livestock 2 or more times per week is prohibited.
WAINUI RD	957	1042	RAGLAN	Urban Collectors	Yellow	Yellow	Red	Red	Red	Red	Red	Red	Livestock movement is permitted between <1 and 1 times per week. Moving livestock between 2 and 7 times per week is prohibited.
WAINUI RD	4249	5188	RAGLAN	Rural Collectors (High volume)	Yellow	Yellow	Red	Red	Red	Red	Red	Red	A permit is required to move livestock between <1 and 1 times per week. Moving livestock 2 or more times per week is prohibited.
WAINUI RD	4059	4249	RAGLAN	Rural Collectors (High volume)	Yellow	Yellow	Red	Red	Red	Red	Red	Red	A permit is required to move livestock between <1 and 1 times per week. Moving livestock 2 or more times per week is prohibited.
WAINUI RD	2331	3047	RAGLAN	Rural Collectors (High volume)	Yellow	Yellow	Red	Red	Red	Red	Red	Red	A permit is required to move livestock between <1 and 1 times per week. Moving livestock 2 or more times per week is prohibited.
WAINUI RD	1384	1509	RAGLAN	Urban Collectors	Yellow	Yellow	Red	Red	Red	Red	Red	Red	Livestock movement is permitted between <1 and 1 times per week. Moving livestock between 2 and 7 times per week is prohibited.
WAINUI RD	127	219	RAGLAN	Main Streets	Red	Red	Red	Red	Red	Red	Red	Red	The movement of livestock is prohibited on this road.
WAINUI RD	7975	8134	RAGLAN	Urban Collectors	Yellow	Yellow	Red	Red	Red	Red	Red	Red	Livestock movement is permitted between <1 and 1 times per week. Moving livestock between 2 and 7 times per week is prohibited.
WAINUI RD LLA	0	83	RAGLAN	Local Streets	Red	Red	Red	Red	Red	Red	Red	Red	The movement of livestock is prohibited on this road.

Road name	Road No. Start	Road No. End	Area	Road hierarchy	<1	1	2	3	4	5	6	7	Permit requirement in Bylaw
WAINUI RD/BANKART ST RAB	0	62	RAGLAN	Main Streets									The movement of livestock is prohibited on this road.
WAIPA ESP	457	631	NGARUAWAHIA (SW)	Local Streets									The movement of livestock is prohibited on this road.
WAIPA ESP	631	816	NGARUAWAHIA (SW)	Local Streets									The movement of livestock is prohibited on this road.
WAIPA ESP	816	909	NGARUAWAHIA (SW)	Local Streets									The movement of livestock is prohibited on this road.
WAIPA ESP	909	1248	NGARUAWAHIA (SW)	Local Streets									The movement of livestock is prohibited on this road.
WAIPA ESP	1248	1496	NGARUAWAHIA (SW)	Local Streets									The movement of livestock is prohibited on this road.
WAIPA ESP	0	457	NGARUAWAHIA (SW)	Local Streets									The movement of livestock is prohibited on this road.
WAIPA HEIGHTS RD	0	1061	NGARUAWAHIA (SW)	Rural Roads									Livestock movement is permitted if livestock are moved between <1 and 4 times per week. A permit is required for moving livestock 5 and 6 times per week. Moving livestock 7 or more times per week is prohibited.
WAIPA HEIGHTS RD	1061	1990	NGARUAWAHIA (SW)	Unsealed Roads									Livestock movement is permitted between <1 and 6 times per week. Moving livestock more than 7 times per week is prohibited.

Road name	Road No. Start	Road No. End	Area	Road hierarchy	<1	1	2	3	4	5	6	7	Permit requirement in Bylaw
WAIPUNA MINE RD	0	1590	HUNTLY (SW)	Unsealed Roads	Green	Green	Green	Green	Green	Green	Green	Yellow	Livestock movement is permitted between <1 and 6 times per week. Moving livestock more than 7 times per week is prohibited.
WAIPUNA RD	1944	6507	HUKANUI-WAERENGA (NE)	Unsealed Roads	Green	Green	Green	Green	Green	Green	Green	Yellow	Livestock movement is permitted between <1 and 6 times per week. Moving livestock more than 7 times per week is prohibited.
WAIPUNA RD	0	1944	HUKANUI-WAERENGA (NE)	Rural Roads	Green	Green	Green	Green	Green	Yellow	Yellow	Red	Livestock movement is permitted if livestock are moved between <1 and 4 times per week. A permit is required for moving livestock 5 and 6 times per week. Moving livestock 7 or more times per week is prohibited.
WAIRAMARAMA-ONEWHERE RD	24032	27813	ONEWHERE - TEAKAU (NW)	Unsealed Roads	Green	Green	Green	Green	Green	Green	Green	Yellow	Livestock movement is permitted between <1 and 6 times per week. Moving livestock more than 7 times per week is prohibited.
WAIRAMARAMA-ONEWHERE RD	18700	24032	ONEWHERE - TEAKAU (NW)	Unsealed Roads	Green	Green	Green	Green	Green	Green	Green	Yellow	Livestock movement is permitted between <1 and 6 times per week. Moving livestock more than 7 times per week is prohibited.
WAIRAMARAMA-ONEWHERE RD	16688	18700	ONEWHERE - TEAKAU (NW)	Unsealed Roads	Green	Green	Green	Green	Green	Green	Green	Yellow	Livestock movement is permitted between <1 and 6 times per week. Moving livestock more than 7 times per week is prohibited.
WAIRAMARAMA-ONEWHERE RD	16099	16688	ONEWHERE - TEAKAU (NW)	Unsealed Roads	Green	Green	Green	Green	Green	Green	Green	Yellow	Livestock movement is permitted between <1 and 6 times per week. Moving livestock more than 7 times per week is prohibited.
WAIRAMARAMA-ONEWHERE RD	16062	16099	ONEWHERE - TEAKAU (NW)	Rural Roads	Green	Green	Green	Green	Green	Yellow	Yellow	Red	Livestock movement is permitted if livestock are moved between <1 and 4 times per week. A permit is required for moving livestock 5 and 6 times per week. Moving livestock 7 or more times per week is prohibited.
WAIRAMARAMA-ONEWHERE RD	151	1272	ONEWHERE - TEAKAU (NW)	Rural Collectors (Low volume)	Yellow	Yellow	Yellow	Yellow	Red	Red	Red	Red	A permit is required to move livestock between <1 and 3 times per week. Moving livestock 4 or more times per week is prohibited.

Road name	Road No. Start	Road No. End	Area	Road hierarchy	<1	1	2	3	4	5	6	7	Permit requirement in Bylaw
WAIRAMARAMA-ONEWHERE RD	0	151	ONEWHERE - TE AKAU (NW)	Local Streets									The movement of livestock is prohibited on this road.
WAIRAMARAMA-ONEWHERE RD	16047	16062	ONEWHERE - TE AKAU (NW)	Rural Roads									Livestock movement is permitted if livestock are moved between <1 and 4 times per week. A permit is required for moving livestock 5 and 6 times per week. Moving livestock 7 or more times per week is prohibited.
WAIRAMARAMA-ONEWHERE RD	15107	16047	ONEWHERE - TE AKAU (NW)	Unsealed Roads									Livestock movement is permitted between <1 and 6 times per week. Moving livestock more than 7 times per week is prohibited.
WAIRAMARAMA-ONEWHERE RD	10495	15107	ONEWHERE - TE AKAU (NW)	Rural Roads									Livestock movement is permitted if livestock are moved between <1 and 4 times per week. A permit is required for moving livestock 5 and 6 times per week. Moving livestock 7 or more times per week is prohibited.
WAIRAMARAMA-ONEWHERE RD	5701	10495	ONEWHERE - TE AKAU (NW)	Rural Roads									Livestock movement is permitted if livestock are moved between <1 and 4 times per week. A permit is required for moving livestock 5 and 6 times per week. Moving livestock 7 or more times per week is prohibited.
WAIRAMARAMA-ONEWHERE RD	3023	5701	ONEWHERE - TE AKAU (NW)	Rural Collectors (Low volume)									A permit is required to move livestock between <1 and 3 times per week. Moving livestock 4 or more times per week is prohibited.
WAIRAMARAMA-ONEWHERE RD	2888	3023	ONEWHERE - TE AKAU (NW)	Rural Collectors (Low volume)									A permit is required to move livestock between <1 and 3 times per week. Moving livestock 4 or more times per week is prohibited.
WAIRAMARAMA-ONEWHERE RD	2047	2888	ONEWHERE - TE AKAU (NW)	Rural Collectors (Low volume)									A permit is required to move livestock between <1 and 3 times per week. Moving livestock 4 or more times per week is prohibited.
WAIRAMARAMA-ONEWHERE RD	1272	2047	ONEWHERE - TE AKAU (NW)	Rural Collectors (Low volume)									A permit is required to move livestock between <1 and 3 times per week. Moving livestock 4 or more times per week is prohibited.

Road name	Road No. Start	Road No. End	Area	Road hierarchy	<1	1	2	3	4	5	6	7	Permit requirement in Bylaw
WAITERE RD	0	189	RAGLAN	Unsealed Roads									Livestock movement is permitted between <1 and 6 times per week. Moving livestock more than 7 times per week is prohibited.
WAITERIMU RD	7023	9170	HUKANUI-WAERENGA (SE)	Rural Roads									Livestock movement is permitted if livestock are moved between <1 and 4 times per week. A permit is required for moving livestock 5 and 6 times per week. Moving livestock 7 or more times per week is prohibited.
WAITERIMU RD	5701	7023	HUKANUI-WAERENGA (SE)	Rural Roads									Livestock movement is permitted if livestock are moved between <1 and 4 times per week. A permit is required for moving livestock 5 and 6 times per week. Moving livestock 7 or more times per week is prohibited.
WAITERIMU RD	4422	5701	HUKANUI-WAERENGA (SE)	Rural Collectors (Low volume)									A permit is required to move livestock between <1 and 3 times per week. Moving livestock 4 or more times per week is prohibited.
WAITERIMU RD	4081	4422	HUKANUI-WAERENGA (SE)	Rural Collectors (Low volume)									A permit is required to move livestock between <1 and 3 times per week. Moving livestock 4 or more times per week is prohibited.
WAITERIMU RD	3639	4081	HUKANUI-WAERENGA (SE)	Rural Collectors (Low volume)									A permit is required to move livestock between <1 and 3 times per week. Moving livestock 4 or more times per week is prohibited.
WAITERIMU RD	566	3639	HUKANUI-WAERENGA (SE)	Rural Collectors (Low volume)									A permit is required to move livestock between <1 and 3 times per week. Moving livestock 4 or more times per week is prohibited.
WAITERIMU RD	0	566	HUKANUI-WAERENGA (SE)	Rural Collectors (Low volume)									A permit is required to move livestock between <1 and 3 times per week. Moving livestock 4 or more times per week is prohibited.
WAITETUNA VALLEY RD	0	1018	RAGLAN	Rural Collectors (Low volume)									A permit is required to move livestock between <1 and 3 times per week. Moving livestock 4 or more times per week is prohibited.

Road name	Road No. Start	Road No. End	Area	Road hierarchy	<1	1	2	3	4	5	6	7	Permit requirement in Bylaw
WAITETUNA VALLEY RD	1018	1188	RAGLAN	Rural Collectors (Low volume)	Yellow	Yellow	Yellow	Yellow	Red	Red	Red	Red	A permit is required to move livestock between <1 and 3 times per week. Moving livestock 4 or more times per week is prohibited.
WAITETUNA VALLEY RD	1188	5365	RAGLAN	Rural Collectors (Low volume)	Yellow	Yellow	Yellow	Yellow	Red	Red	Red	Red	A permit is required to move livestock between <1 and 3 times per week. Moving livestock 4 or more times per week is prohibited.
WAITETUNA VALLEY RD	6049	6655	RAGLAN	Unsealed Roads	Green	Green	Green	Green	Green	Green	Green	Yellow	Livestock movement is permitted between <1 and 6 times per week. Moving livestock more than 7 times per week is prohibited.
WAITETUNA VALLEY RD	6655	7208	RAGLAN	Unsealed Roads	Green	Green	Green	Green	Green	Green	Green	Yellow	Livestock movement is permitted between <1 and 6 times per week. Moving livestock more than 7 times per week is prohibited.
WAITETUNA VALLEY RD	7405	9789	RAGLAN	Unsealed Roads	Green	Green	Green	Green	Green	Green	Green	Yellow	Livestock movement is permitted between <1 and 6 times per week. Moving livestock more than 7 times per week is prohibited.
WAITETUNA VALLEY RD	7208	7405	RAGLAN	Rural Roads	Green	Green	Green	Green	Green	Yellow	Yellow	Red	Livestock movement is permitted if livestock are moved between <1 and 4 times per week. A permit is required for moving livestock 5 and 6 times per week. Moving livestock 7 or more times per week is prohibited.
WAITETUNA VALLEY RD	5365	6049	RAGLAN	Unsealed Roads	Green	Green	Green	Green	Green	Green	Green	Yellow	Livestock movement is permitted between <1 and 6 times per week. Moving livestock more than 7 times per week is prohibited.
WAITOTARA RD	0	35	HUKANUI-WAERENGA (SE)	Rural Roads	Green	Green	Green	Green	Green	Yellow	Yellow	Red	Livestock movement is permitted if livestock are moved between <1 and 4 times per week. A permit is required for moving livestock 5 and 6 times per week. Moving livestock 7 or more times per week is prohibited.
WAITOTARA RD	35	132	HUKANUI-WAERENGA (SE)	Unsealed Roads	Green	Green	Green	Green	Green	Green	Green	Yellow	Livestock movement is permitted between <1 and 6 times per week. Moving livestock more than 7 times per week is prohibited.

Road name	Road No. Start	Road No. End	Area	Road hierarchy	<1	1	2	3	4	5	6	7	Permit requirement in Bylaw
WAIU RD	0	1778	HUKANUI-WAERENGA (SE)	Rural Roads	Green	Green	Green	Green	Green	Yellow	Yellow	Red	Livestock movement is permitted if livestock are moved between <1 and 4 times per week. A permit is required for moving livestock 5 and 6 times per week. Moving livestock 7 or more times per week is prohibited.
WAIUKU-OTAUA RD	483	1594	AWAROA-TUAKAU	Rural Collectors (High volume)	Yellow	Yellow	Red	Red	Red	Red	Red	Red	A permit is required to move livestock between <1 and 1 times per week. Moving livestock 2 or more times per week is prohibited.
WAIUKU-OTAUA RD	1594	3587	AWAROA-TUAKAU	Rural Collectors (High volume)	Yellow	Yellow	Red	Red	Red	Red	Red	Red	A permit is required to move livestock between <1 and 1 times per week. Moving livestock 2 or more times per week is prohibited.
WAIUKU-OTAUA RD	3587	3927	AWAROA-TUAKAU	Rural Collectors (High volume)	Yellow	Yellow	Red	Red	Red	Red	Red	Red	A permit is required to move livestock between <1 and 1 times per week. Moving livestock 2 or more times per week is prohibited.
WAIUKU-OTAUA RD	3927	4500	AWAROA-TUAKAU	Rural Collectors (High volume)	Yellow	Yellow	Red	Red	Red	Red	Red	Red	A permit is required to move livestock between <1 and 1 times per week. Moving livestock 2 or more times per week is prohibited.
WAIUKU-OTAUA RD	4500	4820	AWAROA-TUAKAU	Rural Collectors (High volume)	Yellow	Yellow	Red	Red	Red	Red	Red	Red	A permit is required to move livestock between <1 and 1 times per week. Moving livestock 2 or more times per week is prohibited.
WAIUKU-OTAUA RD	0	465	AWAROA-TUAKAU	Rural Collectors (Low volume)	Yellow	Yellow	Yellow	Yellow	Red	Red	Red	Red	A permit is required to move livestock between <1 and 3 times per week. Moving livestock 4 or more times per week is prohibited.
WAIUKU-OTAUA RD	465	483	AWAROA-TUAKAU	Rural Collectors (Low volume)	Yellow	Yellow	Yellow	Yellow	Red	Red	Red	Red	A permit is required to move livestock between <1 and 3 times per week. Moving livestock 4 or more times per week is prohibited.
WALKER RD	0	520	HUKANUI-WAERENGA (SE)	Unsealed Roads	Green	Green	Green	Green	Green	Green	Green	Yellow	Livestock movement is permitted between <1 and 6 times per week. Moving livestock more than 7 times per week is prohibited.

Road name	Road No. Start	Road No. End	Area	Road hierarchy	<1	1	2	3	4	5	6	7	Permit requirement in Bylaw
WALLACE RD	0	2115	NEWCASTLE	Rural Collectors (Low volume)	Yellow	Yellow	Yellow	Yellow	Red	Red	Red	Red	A permit is required to move livestock between <1 and 3 times per week. Moving livestock 4 or more times per week is prohibited.
WALLBANK RD	0	86	NGARUAWAHIA (SE)	Unsealed Roads	Green	Green	Green	Green	Green	Green	Green	Yellow	Livestock movement is permitted between <1 and 6 times per week. Moving livestock more than 7 times per week is prohibited.
WALLIS ST	853	1114	RAGLAN	Urban Collectors	Yellow	Yellow	Red	Red	Red	Red	Red	Red	Livestock movement is permitted between <1 and 1 times per week. Moving livestock between 2 and 7 times per week is prohibited.
WALLIS ST	580	853	RAGLAN	Urban Collectors	Yellow	Yellow	Red	Red	Red	Red	Red	Red	Livestock movement is permitted between <1 and 1 times per week. Moving livestock between 2 and 7 times per week is prohibited.
WALLIS ST	329	570	RAGLAN	Urban Collectors	Yellow	Yellow	Red	Red	Red	Red	Red	Red	Livestock movement is permitted between <1 and 1 times per week. Moving livestock between 2 and 7 times per week is prohibited.
WALLIS ST	0	329	RAGLAN	Urban Collectors	Yellow	Yellow	Red	Red	Red	Red	Red	Red	Livestock movement is permitted between <1 and 1 times per week. Moving livestock between 2 and 7 times per week is prohibited.
WALLIS ST	1114	1204	RAGLAN	Urban Collectors	Yellow	Yellow	Red	Red	Red	Red	Red	Red	Livestock movement is permitted between <1 and 1 times per week. Moving livestock between 2 and 7 times per week is prohibited.
WALLIS ST	570	580	RAGLAN	Urban Collectors	Yellow	Yellow	Red	Red	Red	Red	Red	Red	Livestock movement is permitted between <1 and 1 times per week. Moving livestock between 2 and 7 times per week is prohibited.
WALLIS ST HLA (NORTH)	0	89	RAGLAN	Unsealed Roads	Green	Green	Green	Green	Green	Green	Green	Yellow	Livestock movement is permitted between <1 and 6 times per week. Moving livestock more than 7 times per week is prohibited.

Road name	Road No. Start	Road No. End	Area	Road hierarchy	<1	1	2	3	4	5	6	7	Permit requirement in Bylaw
WALLIS ST HLA (SOUTH)	0	47	RAGLAN	Unsealed Roads	Green	Green	Green	Green	Green	Green	Green	Yellow	Livestock movement is permitted between <1 and 6 times per week. Moving livestock more than 7 times per week is prohibited.
WALSH RD	0	1106	NEWCASTLE	Rural Collectors (Low volume)	Yellow	Yellow	Yellow	Yellow	Red	Red	Red	Red	A permit is required to move livestock between <1 and 3 times per week. Moving livestock 4 or more times per week is prohibited.
WALSH RD	1106	2052	NEWCASTLE	Rural Roads	Green	Green	Green	Green	Green	Yellow	Yellow	Red	Livestock movement is permitted if livestock are moved between <1 and 4 times per week. A permit is required for moving livestock 5 and 6 times per week. Moving livestock 7 or more times per week is prohibited.
WALTER RODGERS RD	0	149	AWAROA-TUAKAU	Local Streets	Red	Red	Red	Red	Red	Red	Red	Red	The movement of livestock is prohibited on this road.
WARING RD	5307	6241	HUKANUI-WAERENGA (SE)	Rural Roads	Green	Green	Green	Green	Green	Yellow	Yellow	Red	Livestock movement is permitted if livestock are moved between <1 and 4 times per week. A permit is required for moving livestock 5 and 6 times per week. Moving livestock 7 or more times per week is prohibited.
WARING RD	5257	5307	HUKANUI-WAERENGA (SE)	Rural Roads	Green	Green	Green	Green	Green	Yellow	Yellow	Red	Livestock movement is permitted if livestock are moved between <1 and 4 times per week. A permit is required for moving livestock 5 and 6 times per week. Moving livestock 7 or more times per week is prohibited.
WARING RD	4560	5257	HUKANUI-WAERENGA (SE)	Rural Roads	Green	Green	Green	Green	Green	Yellow	Yellow	Red	Livestock movement is permitted if livestock are moved between <1 and 4 times per week. A permit is required for moving livestock 5 and 6 times per week. Moving livestock 7 or more times per week is prohibited.
WARING RD	3229	4560	HUKANUI-WAERENGA (SE)	Rural Roads	Green	Green	Green	Green	Green	Yellow	Yellow	Red	Livestock movement is permitted if livestock are moved between <1 and 4 times per week. A permit is required for moving livestock 5 and 6 times per week. Moving livestock 7 or more times per week is prohibited.
WARING RD	1967	3229	HUKANUI-WAERENGA (SE)	Rural Roads	Green	Green	Green	Green	Green	Yellow	Yellow	Red	Livestock movement is permitted if livestock are moved between <1 and 4 times per week. A permit is required for moving livestock 5 and 6 times per week. Moving livestock 7 or more times per week is prohibited.

Road name	Road No. Start	Road No. End	Area	Road hierarchy	<1	1	2	3	4	5	6	7	Permit requirement in Bylaw
WARING RD	0	1967	HUKANUI-WAERENGA (SE)	Rural Roads									Livestock movement is permitted if livestock are moved between <1 and 4 times per week. A permit is required for moving livestock 5 and 6 times per week. Moving livestock 7 or more times per week is prohibited.
WARREN RD	0	873	RAGLAN	Unsealed Roads									Livestock movement is permitted between <1 and 6 times per week. Moving livestock more than 7 times per week is prohibited.
WASHER RD	0	678	NGARUAWAHIA (SW)	Local Streets									The movement of livestock is prohibited on this road.
WATTLE RD	0	2076	WHANGAMARIN O	Rural Roads									Livestock movement is permitted if livestock are moved between <1 and 4 times per week. A permit is required for moving livestock 5 and 6 times per week. Moving livestock 7 or more times per week is prohibited.
WATTLE RD	2076	2104	WHANGAMARIN O	Rural Roads									Livestock movement is permitted if livestock are moved between <1 and 4 times per week. A permit is required for moving livestock 5 and 6 times per week. Moving livestock 7 or more times per week is prohibited.
WATTLE RD	2104	3106	WHANGAMARIN O	Unsealed Roads									Livestock movement is permitted between <1 and 6 times per week. Moving livestock more than 7 times per week is prohibited.
WATTS GR	245	305	NGARUAWAHIA (SE)	Local Streets									The movement of livestock is prohibited on this road.
WATTS GR	218	245	NGARUAWAHIA (SE)	Local Streets									The movement of livestock is prohibited on this road.
WATTS GR	0	218	NGARUAWAHIA (SE)	Local Streets									The movement of livestock is prohibited on this road.

Road name	Road No. Start	Road No. End	Area	Road hierarchy	<1	1	2	3	4	5	6	7	Permit requirement in Bylaw
WAUGH LANE	0	49	HUNTLY (NW)	Local Streets									The movement of livestock is prohibited on this road.
WAUGH RD	0	1258	HUKANUI-WAERENGA (SE)	Unsealed Roads									Livestock movement is permitted between <1 and 6 times per week. Moving livestock more than 7 times per week is prohibited.
WAVERLEY RD	0	828	EUREKA	Rural Collectors (High volume)									A permit is required to move livestock between <1 and 1 times per week. Moving livestock 2 or more times per week is prohibited.
WAVERLEY RD	828	4334	EUREKA	Rural Collectors (High volume)									A permit is required to move livestock between <1 and 1 times per week. Moving livestock 2 or more times per week is prohibited.
WAYSIDE RD	1877	1985	WHANGAMARIN O	Rural Collectors (Low volume)									A permit is required to move livestock between <1 and 3 times per week. Moving livestock 4 or more times per week is prohibited.
WAYSIDE RD	1630	1877	WHANGAMARIN O	Rural Collectors (Low volume)									A permit is required to move livestock between <1 and 3 times per week. Moving livestock 4 or more times per week is prohibited.
WAYSIDE RD	1374	1630	WHANGAMARIN O	Rural Collectors (Low volume)									A permit is required to move livestock between <1 and 3 times per week. Moving livestock 4 or more times per week is prohibited.
WAYSIDE RD	1273	1374	WHANGAMARIN O	Rural Collectors (Low volume)									A permit is required to move livestock between <1 and 3 times per week. Moving livestock 4 or more times per week is prohibited.
WAYSIDE RD	1031	1273	WHANGAMARIN O	Rural Collectors (Low volume)									A permit is required to move livestock between <1 and 3 times per week. Moving livestock 4 or more times per week is prohibited.

Road name	Road No. Start	Road No. End	Area	Road hierarchy	<1	1	2	3	4	5	6	7	Permit requirement in Bylaw
WAYSIDE RD	0	1031	WHANGAMARIN O	Rural Collectors (Low volume)	Yellow	Yellow	Yellow	Yellow	Red	Red	Red	Red	A permit is required to move livestock between <1 and 3 times per week. Moving livestock 4 or more times per week is prohibited.
WAYSIDE RD LOOP	0	82	WHANGAMARIN O	Rural Collectors (Low volume)	Yellow	Yellow	Yellow	Yellow	Red	Red	Red	Red	A permit is required to move livestock between <1 and 3 times per week. Moving livestock 4 or more times per week is prohibited.
WEAVERS CROSSING RD	0	1089	HUNTLY (NW)	Rural Roads	Green	Green	Green	Green	Green	Yellow	Yellow	Red	Livestock movement is permitted if livestock are moved between <1 and 4 times per week. A permit is required for moving livestock 5 and 6 times per week. Moving livestock 7 or more times per week is prohibited.
WEBB ST	149	347	HUNTLY (NW)	Local Streets	Red	Red	Red	Red	Red	Red	Red	Red	The movement of livestock is prohibited on this road.
WEBB ST	0	117	HUNTLY (NW)	Local Streets	Red	Red	Red	Red	Red	Red	Red	Red	The movement of livestock is prohibited on this road.
WEBB ST	117	149	HUNTLY (NW)	Local Streets	Red	Red	Red	Red	Red	Red	Red	Red	The movement of livestock is prohibited on this road.
WEBSTER RD	0	852	TAMAHERE	Rural Roads	Green	Green	Green	Green	Green	Yellow	Yellow	Red	Livestock movement is permitted if livestock are moved between <1 and 4 times per week. A permit is required for moving livestock 5 and 6 times per week. Moving livestock 7 or more times per week is prohibited.
WEBSTER RD	852	1429	TAMAHERE	Rural Roads	Green	Green	Green	Green	Green	Yellow	Yellow	Red	Livestock movement is permitted if livestock are moved between <1 and 4 times per week. A permit is required for moving livestock 5 and 6 times per week. Moving livestock 7 or more times per week is prohibited.
WELCH RD	0	63	HUKANUI-WAERENGA (SE)	Rural Roads	Green	Green	Green	Green	Green	Yellow	Yellow	Red	Livestock movement is permitted if livestock are moved between <1 and 4 times per week. A permit is required for moving livestock 5 and 6 times per week. Moving livestock 7 or more times per week is prohibited.

Road name	Road No. Start	Road No. End	Area	Road hierarchy	<1	1	2	3	4	5	6	7	Permit requirement in Bylaw
WELCH RD	63	1234	HUKANUI-WAERENGA (SE)	Unsealed Roads	Green	Green	Green	Green	Green	Green	Green	Yellow	Livestock movement is permitted between <1 and 6 times per week. Moving livestock more than 7 times per week is prohibited.
WELLINGTON ST	0	136	AWAROA-TUAKAU	Local Streets	Red	Red	Red	Red	Red	Red	Red	Red	The movement of livestock is prohibited on this road.
WEST MINE RD	0	350	HUNTLY (NW)	Rural Roads	Green	Green	Green	Green	Green	Yellow	Yellow	Red	Livestock movement is permitted if livestock are moved between <1 and 4 times per week. A permit is required for moving livestock 5 and 6 times per week. Moving livestock 7 or more times per week is prohibited.
WEST ST	0	147	AWAROA-TUAKAU	Urban Collectors	Yellow	Yellow	Red	Red	Red	Red	Red	Red	Livestock movement is permitted between <1 and 1 times per week. Moving livestock between 2 and 7 times per week is prohibited.
WEST ST	147	290	AWAROA-TUAKAU	Urban Collectors	Yellow	Yellow	Red	Red	Red	Red	Red	Red	Livestock movement is permitted between <1 and 1 times per week. Moving livestock between 2 and 7 times per week is prohibited.
WESTGATE ST	260	464	NGARUAWAHIA (SW)	Local Streets	Red	Red	Red	Red	Red	Red	Red	Red	The movement of livestock is prohibited on this road.
WESTGATE ST	0	232	NGARUAWAHIA (SW)	Local Streets	Red	Red	Red	Red	Red	Red	Red	Red	The movement of livestock is prohibited on this road.
WESTHAVEN PL	0	103	AWAROA-TUAKAU	Local Streets	Red	Red	Red	Red	Red	Red	Red	Red	The movement of livestock is prohibited on this road.
WESTHAVEN PL LOOP	0	66	AWAROA-TUAKAU	Local Streets	Red	Red	Red	Red	Red	Red	Red	Red	The movement of livestock is prohibited on this road.

Road name	Road No. Start	Road No. End	Area	Road hierarchy	<1	1	2	3	4	5	6	7	Permit requirement in Bylaw
WESTLAND RD	0	131	AWAROA-TUAKAU	Local Streets									The movement of livestock is prohibited on this road.
WESTMUIR CRES	80	197	AWAROA-TUAKAU	Local Streets									The movement of livestock is prohibited on this road.
WESTMUIR CRES	0	80	AWAROA-TUAKAU	Local Streets									The movement of livestock is prohibited on this road.
WESTMUIR CRES	643	1013	AWAROA-TUAKAU	Local Streets									The movement of livestock is prohibited on this road.
WESTMUIR CRES	564	643	AWAROA-TUAKAU	Local Streets									The movement of livestock is prohibited on this road.
WESTMUIR CRES	487	564	AWAROA-TUAKAU	Local Streets									The movement of livestock is prohibited on this road.
WESTMUIR CRES	292	487	AWAROA-TUAKAU	Local Streets									The movement of livestock is prohibited on this road.
WESTMUIR CRES	197	292	AWAROA-TUAKAU	Local Streets									The movement of livestock is prohibited on this road.
WESTSIDE RD	0	279	ONEWHEREO - TEAKAU (NW)	Local Streets									The movement of livestock is prohibited on this road.

Road name	Road No. Start	Road No. End	Area	Road hierarchy	<1	1	2	3	4	5	6	7	Permit requirement in Bylaw
WESTSIDE RD	279	531	ONEWHERE - TE AKAU (NW)	Local Streets	Red	Red	Red	Red	Red	Red	Red	Red	The movement of livestock is prohibited on this road.
WESTVALE LANE	0	295	NEWCASTLE	Local Streets	Red	Red	Red	Red	Red	Red	Red	Red	The movement of livestock is prohibited on this road.
WESTWOOD PL	0	127	NGARUAWAHIA (SE)	Local Streets	Red	Red	Red	Red	Red	Red	Red	Red	The movement of livestock is prohibited on this road.
WHAANGA RD	14250	18371	RAGLAN	Unsealed Roads	Green	Green	Green	Green	Green	Green	Green	Yellow	Livestock movement is permitted between <1 and 6 times per week. Moving livestock more than 7 times per week is prohibited.
WHAANGA RD	11087	14250	RAGLAN	Unsealed Roads	Green	Green	Green	Green	Green	Green	Green	Yellow	Livestock movement is permitted between <1 and 6 times per week. Moving livestock more than 7 times per week is prohibited.
WHAANGA RD	9258	11087	RAGLAN	Unsealed Roads	Green	Green	Green	Green	Green	Green	Green	Yellow	Livestock movement is permitted between <1 and 6 times per week. Moving livestock more than 7 times per week is prohibited.
WHAANGA RD	4512	9258	RAGLAN	Unsealed Roads	Green	Green	Green	Green	Green	Green	Green	Yellow	Livestock movement is permitted between <1 and 6 times per week. Moving livestock more than 7 times per week is prohibited.
WHAANGA RD	1720	4512	RAGLAN	Unsealed Roads	Green	Green	Green	Green	Green	Green	Green	Yellow	Livestock movement is permitted between <1 and 6 times per week. Moving livestock more than 7 times per week is prohibited.
WHAANGA RD	1268	1720	RAGLAN	Rural Collectors (Low volume)	Yellow	Yellow	Yellow	Yellow	Red	Red	Red	Red	A permit is required to move livestock between <1 and 3 times per week. Moving livestock 4 or more times per week is prohibited.

Road name	Road No. Start	Road No. End	Area	Road hierarchy	<1	1	2	3	4	5	6	7	Permit requirement in Bylaw
WHAANGA RD	674	1268	RAGLAN	Rural Collectors (Low volume)	Yellow	Yellow	Yellow	Yellow	Red	Red	Red	Red	A permit is required to move livestock between <1 and 3 times per week. Moving livestock 4 or more times per week is prohibited.
WHAANGA RD	0	674	RAGLAN	Local Streets	Red	Red	Red	Red	Red	Red	Red	Red	The movement of livestock is prohibited on this road.
WHANGAMARINO RD	3083	3830	WHANGAMARINO	Rural Collectors (Low volume)	Yellow	Yellow	Yellow	Yellow	Red	Red	Red	Red	A permit is required to move livestock between <1 and 3 times per week. Moving livestock 4 or more times per week is prohibited.
WHANGAMARINO RD	299	3083	WHANGAMARINO	Rural Collectors (Low volume)	Yellow	Yellow	Yellow	Yellow	Red	Red	Red	Red	A permit is required to move livestock between <1 and 3 times per week. Moving livestock 4 or more times per week is prohibited.
WHANGAMARINO RD	83	299	WHANGAMARINO	Rural Collectors (Low volume)	Yellow	Yellow	Yellow	Yellow	Red	Red	Red	Red	A permit is required to move livestock between <1 and 3 times per week. Moving livestock 4 or more times per week is prohibited.
WHANGAMARINO RD	44	83	WHANGAMARINO	Rural Collectors (Low volume)	Yellow	Yellow	Yellow	Yellow	Red	Red	Red	Red	A permit is required to move livestock between <1 and 3 times per week. Moving livestock 4 or more times per week is prohibited.
WHANGAMARINO RD	0	44	WHANGAMARINO	Rural Collectors (Low volume)	Yellow	Yellow	Yellow	Yellow	Red	Red	Red	Red	A permit is required to move livestock between <1 and 3 times per week. Moving livestock 4 or more times per week is prohibited.
WHANGAMARINO RD	3830	5401	WHANGAMARINO	Rural Roads	Green	Green	Green	Green	Green	Yellow	Yellow	Red	Livestock movement is permitted if livestock are moved between <1 and 4 times per week. A permit is required for moving livestock 5 and 6 times per week. Moving livestock 7 or more times per week is prohibited.
WHANGARATA RD	3466	3723	AWAROA-TUAKAU	Rural Collectors (High volume)	Yellow	Yellow	Red	Red	Red	Red	Red	Red	A permit is required to move livestock between <1 and 1 times per week. Moving livestock 2 or more times per week is prohibited.

Road name	Road No. Start	Road No. End	Area	Road hierarchy	<1	1	2	3	4	5	6	7	Permit requirement in Bylaw
WHANGARATA RD	2151	3466	AWAROA-TUAKAU	Rural Collectors (High volume)									A permit is required to move livestock between <1 and 1 times per week. Moving livestock 2 or more times per week is prohibited.
WHANGARATA RD	1622	2151	AWAROA-TUAKAU	Rural Collectors (High volume)									A permit is required to move livestock between <1 and 1 times per week. Moving livestock 2 or more times per week is prohibited.
WHANGARATA RD	662	1622	AWAROA-TUAKAU	Rural Collectors (High volume)									A permit is required to move livestock between <1 and 1 times per week. Moving livestock 2 or more times per week is prohibited.
WHANGARATA RD	0	662	AWAROA-TUAKAU	Urban Collectors									Livestock movement is permitted between <1 and 1 times per week. Moving livestock between 2 and 7 times per week is prohibited.
WHATAWHATA AVE (NORTHBOUND)	362	502	NGARUAWAHIA (SW)	Urban Collectors									Livestock movement is permitted between <1 and 1 times per week. Moving livestock between 2 and 7 times per week is prohibited.
WHATAWHATA AVE (NORTHBOUND)	31	362	NGARUAWAHIA (SW)	Urban Collectors									Livestock movement is permitted between <1 and 1 times per week. Moving livestock between 2 and 7 times per week is prohibited.
WHATAWHATA AVE (NORTHBOUND)	0	31	NGARUAWAHIA (SW)	Urban Collectors									Livestock movement is permitted between <1 and 1 times per week. Moving livestock between 2 and 7 times per week is prohibited.
WHATAWHATA AVE (SOUTHBOUND)	0	130	NGARUAWAHIA (SW)	Urban Collectors									Livestock movement is permitted between <1 and 1 times per week. Moving livestock between 2 and 7 times per week is prohibited.
WHATAWHATA AVE (SOUTHBOUND)	130	503	NGARUAWAHIA (SW)	Urban Collectors									Livestock movement is permitted between <1 and 1 times per week. Moving livestock between 2 and 7 times per week is prohibited.

Road name	Road No. Start	Road No. End	Area	Road hierarchy	<1	1	2	3	4	5	6	7	Permit requirement in Bylaw
WHIRIWHIRI RD	5794	7070	AWAROA-TUAKAU	Rural Collectors (Low volume)									A permit is required to move livestock between <1 and 3 times per week. Moving livestock 4 or more times per week is prohibited.
WHIRIWHIRI RD	1717	5794	AWAROA-TUAKAU	Rural Collectors (Low volume)									A permit is required to move livestock between <1 and 3 times per week. Moving livestock 4 or more times per week is prohibited.
WHIRIWHIRI RD	1472	1717	AWAROA-TUAKAU	Rural Collectors (Low volume)									A permit is required to move livestock between <1 and 3 times per week. Moving livestock 4 or more times per week is prohibited.
WHIRIWHIRI RD	626	1472	AWAROA-TUAKAU	Rural Collectors (Low volume)									A permit is required to move livestock between <1 and 3 times per week. Moving livestock 4 or more times per week is prohibited.
WHIRIWHIRI RD	0	626	AWAROA-TUAKAU	Rural Collectors (Low volume)									A permit is required to move livestock between <1 and 3 times per week. Moving livestock 4 or more times per week is prohibited.
WHIRO CRES	0	80	NGARUAWAHIA (SW)	Local Streets									The movement of livestock is prohibited on this road.
WHITBY CL	0	121	NGARUAWAHIA (SE)	Local Streets									The movement of livestock is prohibited on this road.
WHITIKAHU RD	8027	8471	HUKANUI-WAERENGA (SE)	Rural Collectors (High volume)									A permit is required to move livestock between <1 and 1 times per week. Moving livestock 2 or more times per week is prohibited.
WHITIKAHU RD	7883	8027	HUKANUI-WAERENGA (SE)	Rural Collectors (High volume)									A permit is required to move livestock between <1 and 1 times per week. Moving livestock 2 or more times per week is prohibited.

Road name	Road No. Start	Road No. End	Area	Road hierarchy	<1	1	2	3	4	5	6	7	Permit requirement in Bylaw
WHITIKAHU RD	7030	7883	HUKANUI-WAERENGA (SE)	Urban Collectors									Livestock movement is permitted between <1 and 1 times per week. Moving livestock between 2 and 7 times per week is prohibited.
WHITIKAHU RD	4970	7030	HUKANUI-WAERENGA (SE)	Rural Collectors (High volume)									A permit is required to move livestock between <1 and 1 times per week. Moving livestock 2 or more times per week is prohibited.
WHITIKAHU RD	2327	4970	HUKANUI-WAERENGA (SE)	Rural Collectors (High volume)									A permit is required to move livestock between <1 and 1 times per week. Moving livestock 2 or more times per week is prohibited.
WHITIKAHU RD	0	2327	HUKANUI-WAERENGA (SE)	Rural Collectors (High volume)									A permit is required to move livestock between <1 and 1 times per week. Moving livestock 2 or more times per week is prohibited.
WHITLEY ST	0	128	RAGLAN	Urban Collectors									Livestock movement is permitted between <1 and 1 times per week. Moving livestock between 2 and 7 times per week is prohibited.
WI NEERA ST	0	124	RAGLAN	Main Streets									The movement of livestock is prohibited on this road.
WIGHT ST	0	346	HUNTLY (SE)	Local Streets									The movement of livestock is prohibited on this road.
WILLIAM MCROBBIE RD	113	593	AWAROA-TUAKAU	Local Streets									The movement of livestock is prohibited on this road.
WILLIAM MCROBBIE RD	0	113	AWAROA-TUAKAU	Local Streets									The movement of livestock is prohibited on this road.

Road name	Road No. Start	Road No. End	Area	Road hierarchy	<1	1	2	3	4	5	6	7	Permit requirement in Bylaw
WILLIAM ST	546	690	HUNTLY (SE)	Urban Collectors	Yellow	Yellow	Red	Red	Red	Red	Red	Red	Livestock movement is permitted between <1 and 1 times per week. Moving livestock between 2 and 7 times per week is prohibited.
WILLIAM ST	267	546	HUNTLY (SE)	Urban Collectors	Yellow	Yellow	Red	Red	Red	Red	Red	Red	Livestock movement is permitted between <1 and 1 times per week. Moving livestock between 2 and 7 times per week is prohibited.
WILLIAM ST	0	267	HUNTLY (SE)	Urban Collectors	Yellow	Yellow	Red	Red	Red	Red	Red	Red	Livestock movement is permitted between <1 and 1 times per week. Moving livestock between 2 and 7 times per week is prohibited.
WILLIAMS RD	0	695	HUKANUI-WAERENGA (SE)	Unsealed Roads	Green	Green	Green	Green	Green	Green	Green	Yellow	Livestock movement is permitted between <1 and 6 times per week. Moving livestock more than 7 times per week is prohibited.
WILLIAMS RD	695	1138	HUKANUI-WAERENGA (SE)	Unsealed Roads	Green	Green	Green	Green	Green	Green	Green	Yellow	Livestock movement is permitted between <1 and 6 times per week. Moving livestock more than 7 times per week is prohibited.
WILLIAMS RD EXTENSION	0	210	HUKANUI-WAERENGA (SE)	Unsealed Roads	Green	Green	Green	Green	Green	Green	Green	Yellow	Livestock movement is permitted between <1 and 6 times per week. Moving livestock more than 7 times per week is prohibited.
WILLIAMSON RD	0	617	HUKANUI-WAERENGA (SE)	Rural Roads	Green	Green	Green	Green	Green	Yellow	Yellow	Red	Livestock movement is permitted if livestock are moved between <1 and 4 times per week. A permit is required for moving livestock 5 and 6 times per week. Moving livestock 7 or more times per week is prohibited.
WILLOUGHBY PL	0	42	HUNTLY (SE)	Local Streets	Red	Red	Red	Red	Red	Red	Red	Red	The movement of livestock is prohibited on this road.
WILLOW BROOK LANE	430	467	NEWCASTLE	Local Streets	Red	Red	Red	Red	Red	Red	Red	Red	The movement of livestock is prohibited on this road.

Road name	Road No. Start	Road No. End	Area	Road hierarchy	<1	1	2	3	4	5	6	7	Permit requirement in Bylaw
WILLOW BROOK LANE	0	430	NEWCASTLE	Local Streets									The movement of livestock is prohibited on this road.
WILLOW LAKE RD	167	183	HUNTLY (SE)	Local Streets									The movement of livestock is prohibited on this road.
WILLOW LAKE RD	0	167	HUNTLY (SE)	Local Streets									The movement of livestock is prohibited on this road.
WILLOWCREEK LANE	0	417	NEWCASTLE	Local Streets									The movement of livestock is prohibited on this road.
WILSON RD (OTAUA)	0	1219	AWAROA-TUAKAU	Rural Roads									Livestock movement is permitted if livestock are moved between <1 and 4 times per week. A permit is required for moving livestock 5 and 6 times per week. Moving livestock 7 or more times per week is prohibited.
WILSON RD (TAUPIRI)	0	55	HUKANUI-WAERENGA (SE)	Rural Roads									Livestock movement is permitted if livestock are moved between <1 and 4 times per week. A permit is required for moving livestock 5 and 6 times per week. Moving livestock 7 or more times per week is prohibited.
WILSON RD (TAUPIRI)	55	274	HUKANUI-WAERENGA (SE)	Unsealed Roads									Livestock movement is permitted between <1 and 6 times per week. Moving livestock more than 7 times per week is prohibited.
WILTON COLLIERIES RD	1195	4764	ONEWHERE - TEAKAU (SW)	Unsealed Roads									Livestock movement is permitted between <1 and 6 times per week. Moving livestock more than 7 times per week is prohibited.
WILTON COLLIERIES RD	519	1195	ONEWHERE - TEAKAU (SW)	Local Streets									The movement of livestock is prohibited on this road.

Road name	Road No. Start	Road No. End	Area	Road hierarchy	<1	1	2	3	4	5	6	7	Permit requirement in Bylaw
WILTON COLLIERIES RD	0	519	ONEWHEREO - TE AKAU (SW)	Local Streets									The movement of livestock is prohibited on this road.
WILY RD	455	730	AWAROA-TUAKAU	Rural Collectors (Low volume)									A permit is required to move livestock between <1 and 3 times per week. Moving livestock 4 or more times per week is prohibited.
WILY RD	730	3316	AWAROA-TUAKAU	Rural Collectors (Low volume)									A permit is required to move livestock between <1 and 3 times per week. Moving livestock 4 or more times per week is prohibited.
WILY RD	0	455	AWAROA-TUAKAU	Rural Collectors (Low volume)									A permit is required to move livestock between <1 and 3 times per week. Moving livestock 4 or more times per week is prohibited.
WINDMILL RD	0	1156	TAMAHERE	Local Streets									The movement of livestock is prohibited on this road.
WINDSOR AVE	0	119	NGARUAWAHIA (SW)	Local Streets									The movement of livestock is prohibited on this road.
WINGFIELD RD	178	486	AWAROA-TUAKAU	Local Streets									The movement of livestock is prohibited on this road.
WINGFIELD RD	121	178	AWAROA-TUAKAU	Local Streets									The movement of livestock is prohibited on this road.
WINGFIELD RD	83	121	AWAROA-TUAKAU	Local Streets									The movement of livestock is prohibited on this road.

Road name	Road No. Start	Road No. End	Area	Road hierarchy	<1	1	2	3	4	5	6	7	Permit requirement in Bylaw
WINGFIELD RD	0	83	AWAROA-TUAKAU	Local Streets									The movement of livestock is prohibited on this road.
WIRA ST	0	236	WHANGAMARIN O	Local Streets									The movement of livestock is prohibited on this road.
WIREMU TAMIHANA DR	0	499	TAMAHERE	Main Streets									The movement of livestock is prohibited on this road.
WOODCOCK RD	0	535	TAMAHERE	Urban Collectors									Livestock movement is permitted between <1 and 1 times per week. Moving livestock between 2 and 7 times per week is prohibited.
WOODCOCK RD	535	723	TAMAHERE	Local Streets									The movement of livestock is prohibited on this road.
WOODCOCK RD	1254	1640	TAMAHERE	Local Streets									The movement of livestock is prohibited on this road.
WOODCOCK RD	860	1074	TAMAHERE	Local Streets									The movement of livestock is prohibited on this road.
WOODCOCK RD	1074	1254	TAMAHERE	Local Streets									The movement of livestock is prohibited on this road.
WOODCOCK RD	723	860	TAMAHERE	Local Streets									The movement of livestock is prohibited on this road.

Road name	Road No. Start	Road No. End	Area	Road hierarchy	<1	1	2	3	4	5	6	7	Permit requirement in Bylaw
WOODLANDS RD	0	141	HUKANUI-WAERENGA (SE)	Urban Collectors	Yellow	Yellow	Red	Red	Red	Red	Red	Red	Livestock movement is permitted between <1 and 1 times per week. Moving livestock between 2 and 7 times per week is prohibited.
WOODLANDS RD	141	725	HUKANUI-WAERENGA (SE)	Urban Collectors	Yellow	Yellow	Red	Red	Red	Red	Red	Red	Livestock movement is permitted between <1 and 1 times per week. Moving livestock between 2 and 7 times per week is prohibited.
WOODLANDS RD	8891	12984	HUKANUI-WAERENGA (SE)	Rural Collectors (Low volume)	Yellow	Yellow	Yellow	Yellow	Red	Red	Red	Red	A permit is required to move livestock between <1 and 3 times per week. Moving livestock 4 or more times per week is prohibited.
WOODLANDS RD	7470	8891	HUKANUI-WAERENGA (SE)	Rural Collectors (Low volume)	Yellow	Yellow	Yellow	Yellow	Red	Red	Red	Red	A permit is required to move livestock between <1 and 3 times per week. Moving livestock 4 or more times per week is prohibited.
WOODLANDS RD	725	7470	HUKANUI-WAERENGA (SE)	Rural Collectors (Low volume)	Yellow	Yellow	Yellow	Yellow	Red	Red	Red	Red	A permit is required to move livestock between <1 and 3 times per week. Moving livestock 4 or more times per week is prohibited.
WOODLEIGH RD	7573	12006	ONEWHERE - TEAKAU (NW)	Unsealed Roads	Green	Green	Green	Green	Green	Green	Green	Yellow	Livestock movement is permitted between <1 and 6 times per week. Moving livestock more than 7 times per week is prohibited.
WOODLEIGH RD	6685	7573	ONEWHERE - TEAKAU (NW)	Unsealed Roads	Green	Green	Green	Green	Green	Green	Green	Yellow	Livestock movement is permitted between <1 and 6 times per week. Moving livestock more than 7 times per week is prohibited.
WOODLEIGH RD	4943	6685	ONEWHERE - TEAKAU (NW)	Unsealed Roads	Green	Green	Green	Green	Green	Green	Green	Yellow	Livestock movement is permitted between <1 and 6 times per week. Moving livestock more than 7 times per week is prohibited.
WOODLEIGH RD	1524	4943	ONEWHERE - TEAKAU (NW)	Unsealed Roads	Green	Green	Green	Green	Green	Green	Green	Yellow	Livestock movement is permitted between <1 and 6 times per week. Moving livestock more than 7 times per week is prohibited.

Road name	Road No. Start	Road No. End	Area	Road hierarchy	<1	1	2	3	4	5	6	7	Permit requirement in Bylaw
WOODLEIGH RD	0	1524	ONEWHERE - TE AKAU (NW)	Rural Roads									Livestock movement is permitted if livestock are moved between <1 and 4 times per week. A permit is required for moving livestock 5 and 6 times per week. Moving livestock 7 or more times per week is prohibited.
WOODSIDE RD	0	689	EUREKA	Rural Collectors (Low volume)									A permit is required to move livestock between <1 and 3 times per week. Moving livestock 4 or more times per week is prohibited.
WOODSIDE RD	1531	2966	TAMAHERE	Rural Collectors (Low volume)									A permit is required to move livestock between <1 and 3 times per week. Moving livestock 4 or more times per week is prohibited.
WOODSIDE RD	689	1531	EUREKA	Rural Collectors (Low volume)									A permit is required to move livestock between <1 and 3 times per week. Moving livestock 4 or more times per week is prohibited.
WOODWARD RD	0	1679	HUKANUI-WAERENGA (SE)	Rural Roads									Livestock movement is permitted if livestock are moved between <1 and 4 times per week. A permit is required for moving livestock 5 and 6 times per week. Moving livestock 7 or more times per week is prohibited.
WOOLRICH RD	420	2295	NEWCASTLE	Rural Roads									Livestock movement is permitted if livestock are moved between <1 and 4 times per week. A permit is required for moving livestock 5 and 6 times per week. Moving livestock 7 or more times per week is prohibited.
WOOLRICH RD	0	420	NEWCASTLE	Rural Roads									Livestock movement is permitted if livestock are moved between <1 and 4 times per week. A permit is required for moving livestock 5 and 6 times per week. Moving livestock 7 or more times per week is prohibited.
WORKMAN RD	0	582	WHANGAMARIN O	Rural Roads									Livestock movement is permitted if livestock are moved between <1 and 4 times per week. A permit is required for moving livestock 5 and 6 times per week. Moving livestock 7 or more times per week is prohibited.
WORKMAN RD	582	823	WHANGAMARIN O	Unsealed Roads									Livestock movement is permitted between <1 and 6 times per week. Moving livestock more than 7 times per week is prohibited.

Road name	Road No. Start	Road No. End	Area	Road hierarchy	<1	1	2	3	4	5	6	7	Permit requirement in Bylaw
WRIGHT RD	0	638	AWAROA-TUAKAU	Rural Roads	Green	Green	Green	Green	Green	Yellow	Yellow	Red	Livestock movement is permitted if livestock are moved between <1 and 4 times per week. A permit is required for moving livestock 5 and 6 times per week. Moving livestock 7 or more times per week is prohibited.
WRIGHT ST	0	218	NGARUAWAHIA (SE)	Local Streets	Red	Red	Red	Red	Red	Red	Red	Red	The movement of livestock is prohibited on this road.
WRIGHTS RD	0	301	RAGLAN	Rural Roads	Green	Green	Green	Green	Green	Yellow	Yellow	Red	Livestock movement is permitted if livestock are moved between <1 and 4 times per week. A permit is required for moving livestock 5 and 6 times per week. Moving livestock 7 or more times per week is prohibited.
WRIGHTS RD	301	1202	RAGLAN	Unsealed Roads	Green	Green	Green	Green	Green	Green	Green	Yellow	Livestock movement is permitted between <1 and 6 times per week. Moving livestock more than 7 times per week is prohibited.
WYATT RD	36	519	WHANGAMARIN O	Unsealed Roads	Green	Green	Green	Green	Green	Green	Green	Yellow	Livestock movement is permitted between <1 and 6 times per week. Moving livestock more than 7 times per week is prohibited.
WYATT RD	0	36	WHANGAMARIN O	Rural Roads	Green	Green	Green	Green	Green	Yellow	Yellow	Red	Livestock movement is permitted if livestock are moved between <1 and 4 times per week. A permit is required for moving livestock 5 and 6 times per week. Moving livestock 7 or more times per week is prohibited.
WYNVALE LANE	0	382	NEWCASTLE	Local Streets	Red	Red	Red	Red	Red	Red	Red	Red	The movement of livestock is prohibited on this road.
YASHILI DR	496	751	AWAROA-TUAKAU	Local Streets	Red	Red	Red	Red	Red	Red	Red	Red	The movement of livestock is prohibited on this road.
YASHILI DR	0	496	AWAROA-TUAKAU	Local Streets	Red	Red	Red	Red	Red	Red	Red	Red	The movement of livestock is prohibited on this road.

Road name	Road No. Start	Road No. End	Area	Road hierarchy	<1	1	2	3	4	5	6	7	Permit requirement in Bylaw
YUMELODY LANE	0	621	TAMAHERE	Rural Roads									Livestock movement is permitted if livestock are moved between <1 and 4 times per week. A permit is required for moving livestock 5 and 6 times per week. Moving livestock 7 or more times per week is prohibited.
ZILLWOOD LANE	0	88	NEWCASTLE	Local Streets									The movement of livestock is prohibited on this road.

To | **Policy and Regulatory Committee**

Report title | **Exclusion of the Public**

Date: | 14 June 2022

Report Author: | Grace Shaw, Democracy Advisor

Authorised by: | Gaylene Kanawa, Democracy Team Leader

1. Staff recommendations Tuutohu-aa-kaimahi

THAT the public be excluded from the following parts of the proceedings of this meeting.

The general subject of each matter to be considered while the public is excluded, the reason for passing this resolution in relation to each matter, and the specific grounds under section 48(1) of the Local Government Official Information and Meetings Act 1987 for the passing of this resolution are as follows:

General subject of each matter to be considered	Reason for passing this resolution in relation to each matter	Ground(s) under section 48(1) for the passing of this resolution
PEX 1 Item number PEX 1 Confirmation of Minutes	Good reason to withhold exists under Section 6 or Section 7 Local Government Official Information and Meetings Act 1987	Section 48(1)(a)

This resolution is made in reliance on section 48(1)(a) of the Local Government Official Information and Meetings Act 1987 and the particular interest or interests protected by Section 6 or Section 7 of that Act which would be prejudiced by the holding of the whole or relevant part of the proceedings of the meeting in public, as follows:

Item No.	Section	Interest
Item PEX I Confirmation of Minutes	Section 48(1)(a)	Good reason to withhold exists under Section 6 or Section 7 Local Government Official Information and Meetings Act 1987

2. Attachments Ngaa taapirihanga

There are no attachments for this report.
