

Legend

- Urban Area
- Rural Area
- Not categorised as urban / lifestyle / rural
- Road
- Waterways
- Lifestyle Area

Note 1: Please note these maps do not form part of the proposed Keeping of Animals Bylaw 2024.



Option 3: Proposed District Plan zones only for Gordonton

Waikato District Council
 Prepared 1 Feb 2024
 Cadastre Boundaries from
 Land Information New Zealand
 Projection: NZTM2000
 Ref: ME48361

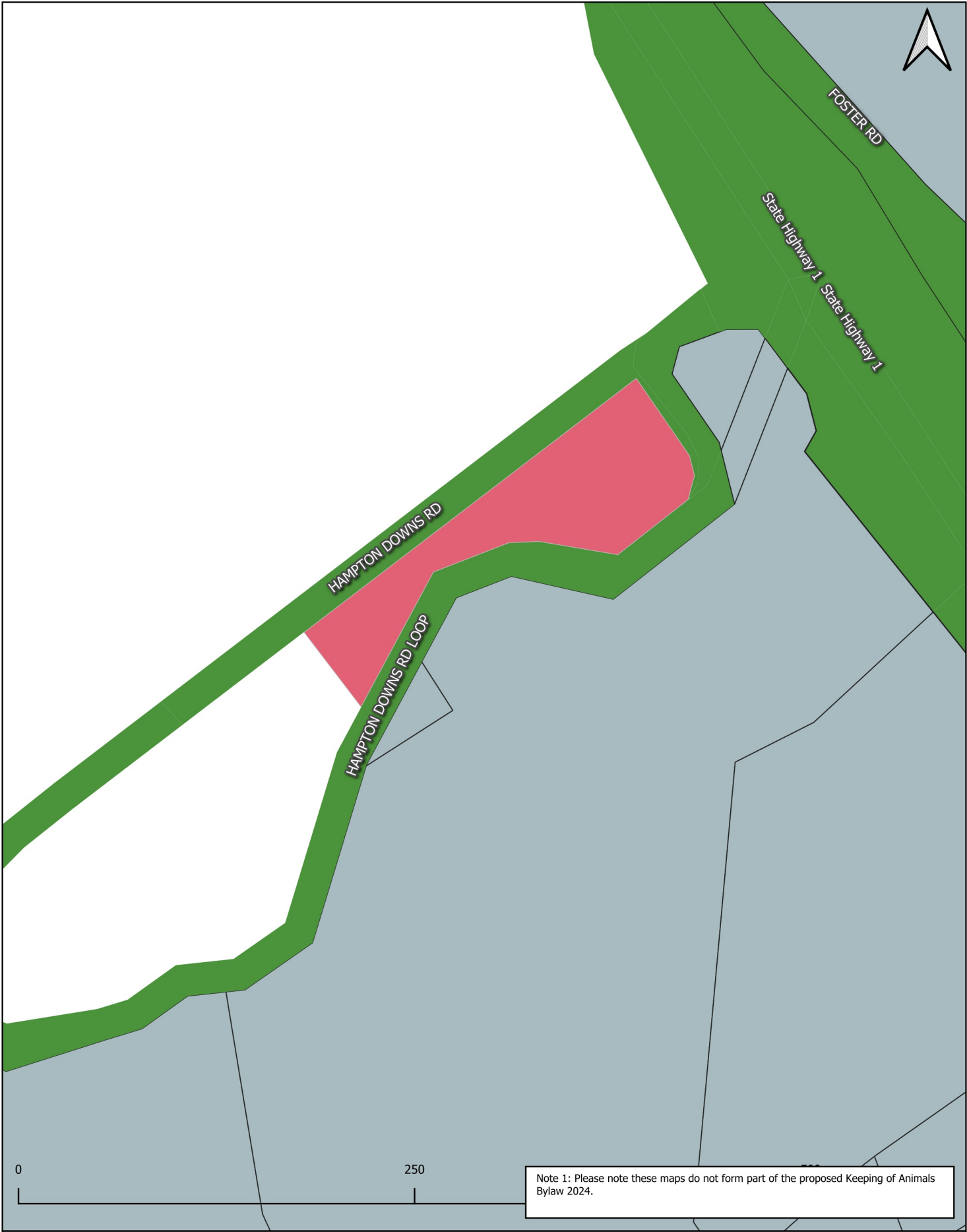

Legend

- Urban Area
- Rural Area
- Not categorised as urban / lifestyle / rural
- Road
- Waterways
- Lifestyle Area



**Option 3: Proposed District Plan zones only
for Hampton Downs**

Waikato District Council
 Prepared 1 Feb 2024
 Cadastre Boundaries from
 Land Information New Zealand
 Projection: NZTM2000
 Ref: ME48361

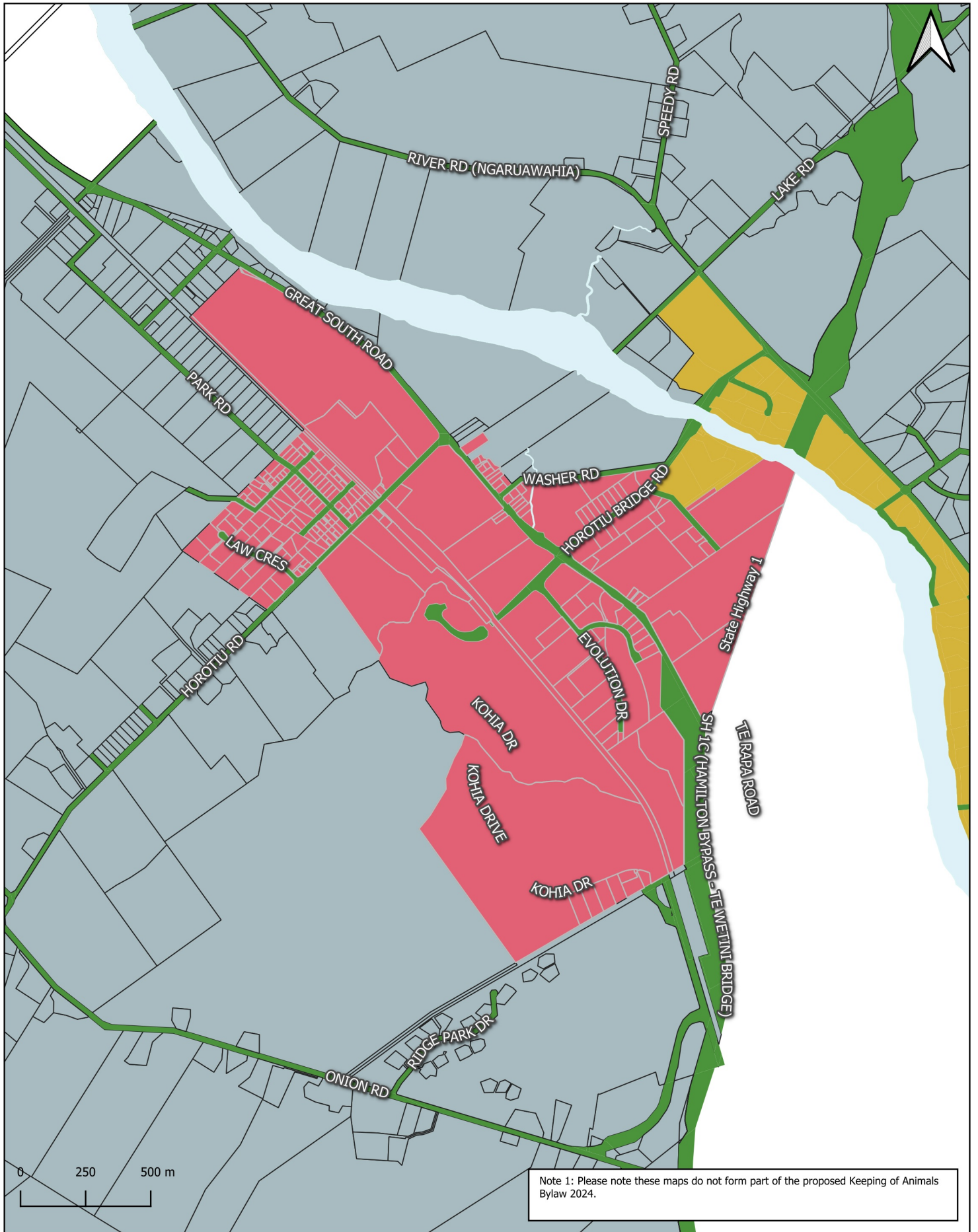

Note 1: Please note these maps do not form part of the proposed Keeping of Animals Bylaw 2024.

Legend

- Urban Area
- Rural Area
- Not categorised as urban / lifestyle / rural
- Road
- Waterways
- Lifestyle Area



Option 3: Proposed District Plan zones only for Horotiu

Waikato District Council
 Prepared 1 Feb 2024
 Cadastre Boundaries from
 Land Information New Zealand
 Projection: NZTM2000
 Ref: ME48361

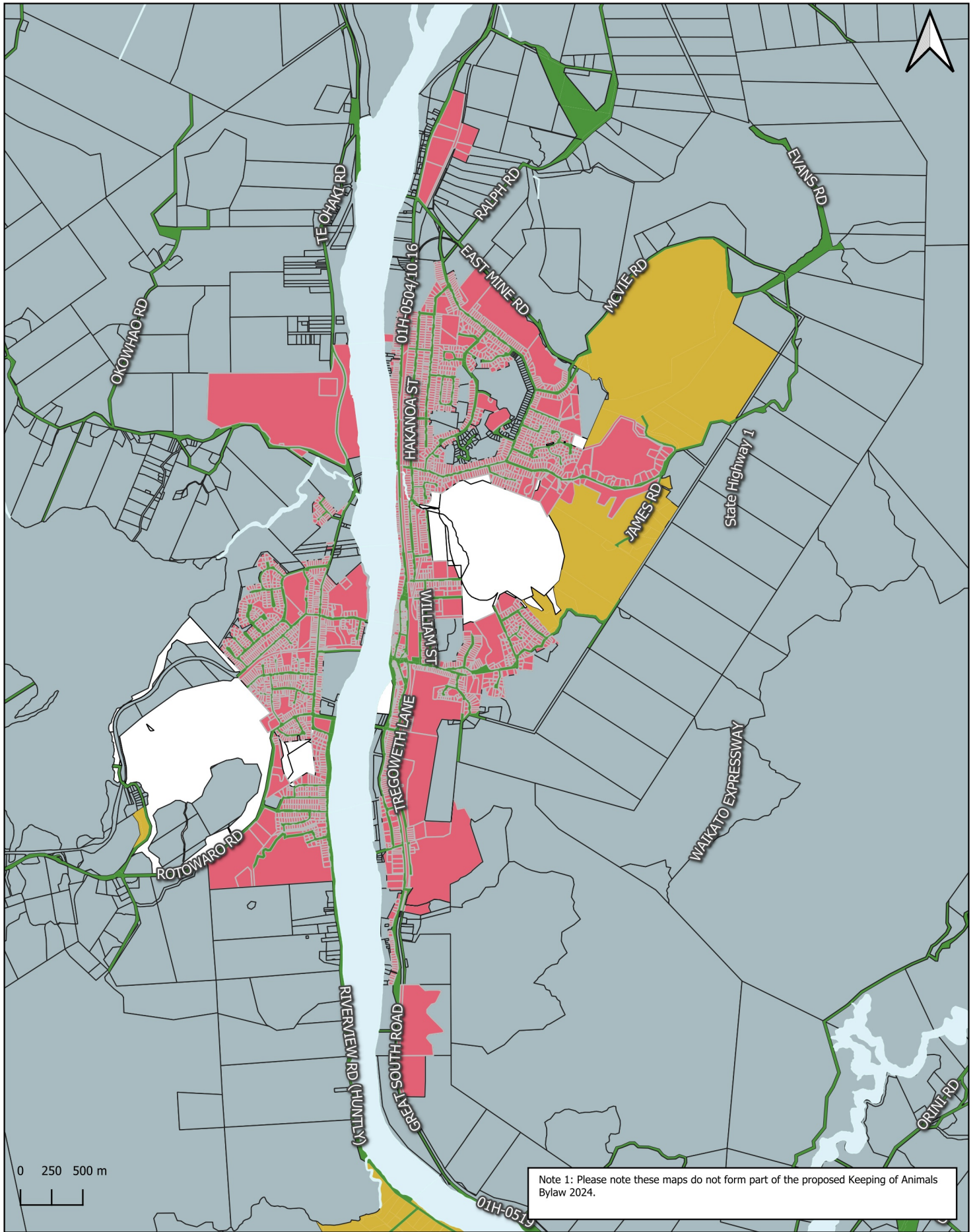

Note 1: Please note these maps do not form part of the proposed Keeping of Animals Bylaw 2024.

Legend

- Urban Area
- Rural Area
- Not categorised as urban / lifestyle / rural
- Road
- Waterways
- Lifestyle Area



Option 3: Proposed District Plan zones only for Huntly

Waikato District Council
 Prepared 1 Feb 2024
 Cadastre Boundaries from
 Land Information New Zealand
 Projection: NZTM2000
 Ref: ME48361

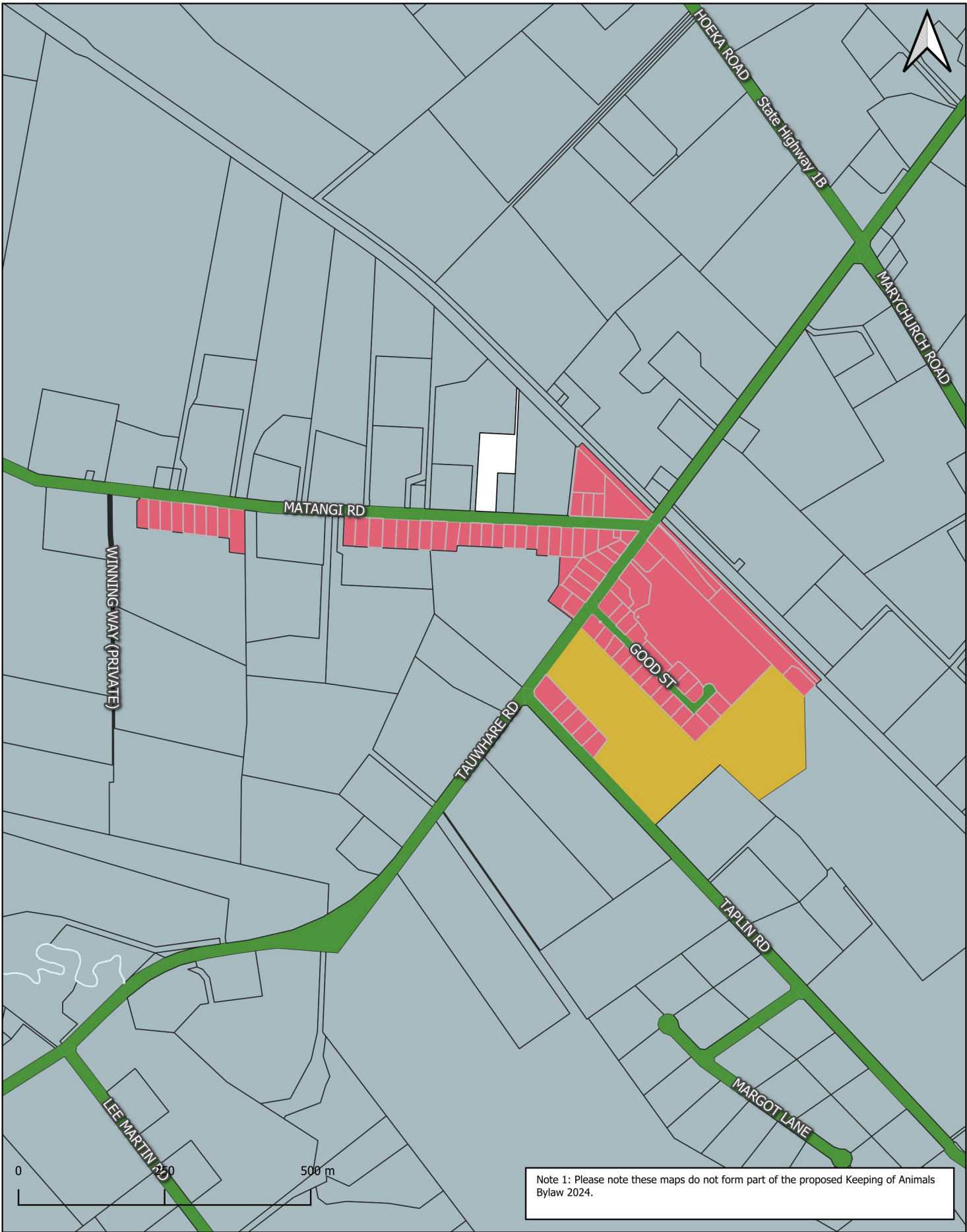

Note 1: Please note these maps do not form part of the proposed Keeping of Animals Bylaw 2024.

Legend

- Urban Area
- Rural Area
- Not categorised as urban / lifestyle / rural
- Road
- Waterways
- Lifestyle Area



Option 3: Proposed District Plan zones only for Matangi

Waikato District Council
Prepared 1 Feb 2024
Cadastral Boundaries from
Land Information New Zealand
Projection: NZTM2000
Ref: ME48361

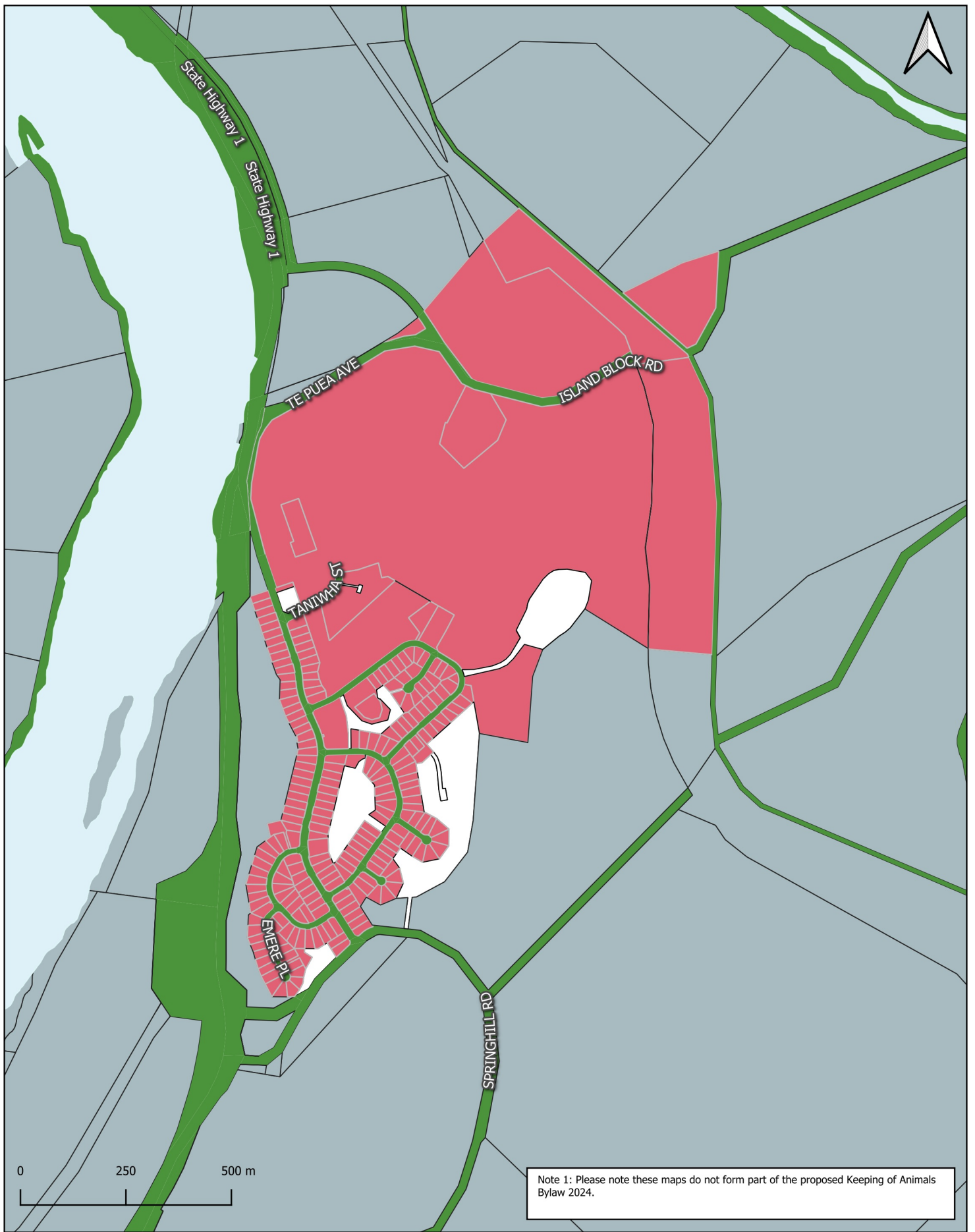

Note 1: Please note these maps do not form part of the proposed Keeping of Animals Bylaw 2024.

Legend

- Urban Area
- Rural Area
- Not categorised as urban / lifestyle / rural
- Road
- Waterways
- Lifestyle Area



Option 3: Proposed District Plan zones only for Mercer

Waikato District Council
 Prepared 1 Feb 2024
 Cadastre Boundaries from
 Land Information New Zealand
 Projection: NZTM2000
 Ref: ME48361

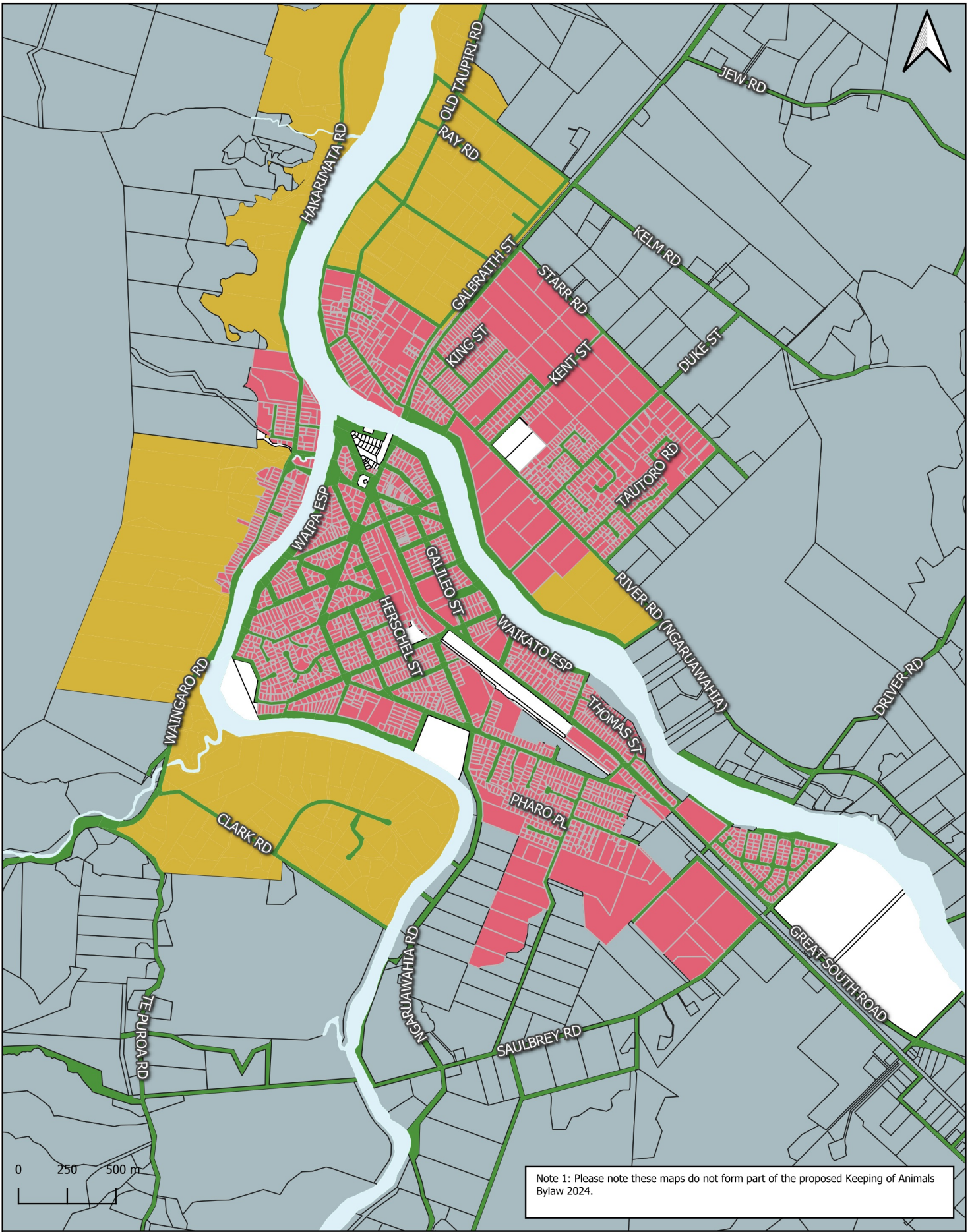

Note 1: Please note these maps do not form part of the proposed Keeping of Animals Bylaw 2024.

Legend

- Urban Area
- Rural Area
- Not categorised as urban / lifestyle / rural
- Road
- Waterways
- Lifestyle Area



Option 3: Proposed District Plan zones only for Ngaaruawahia

Waikato District Council
 Prepared 1 Feb 2024
 Cadastre Boundaries from Land Information New Zealand
 Projection: NZTM2000
 Ref: ME48361

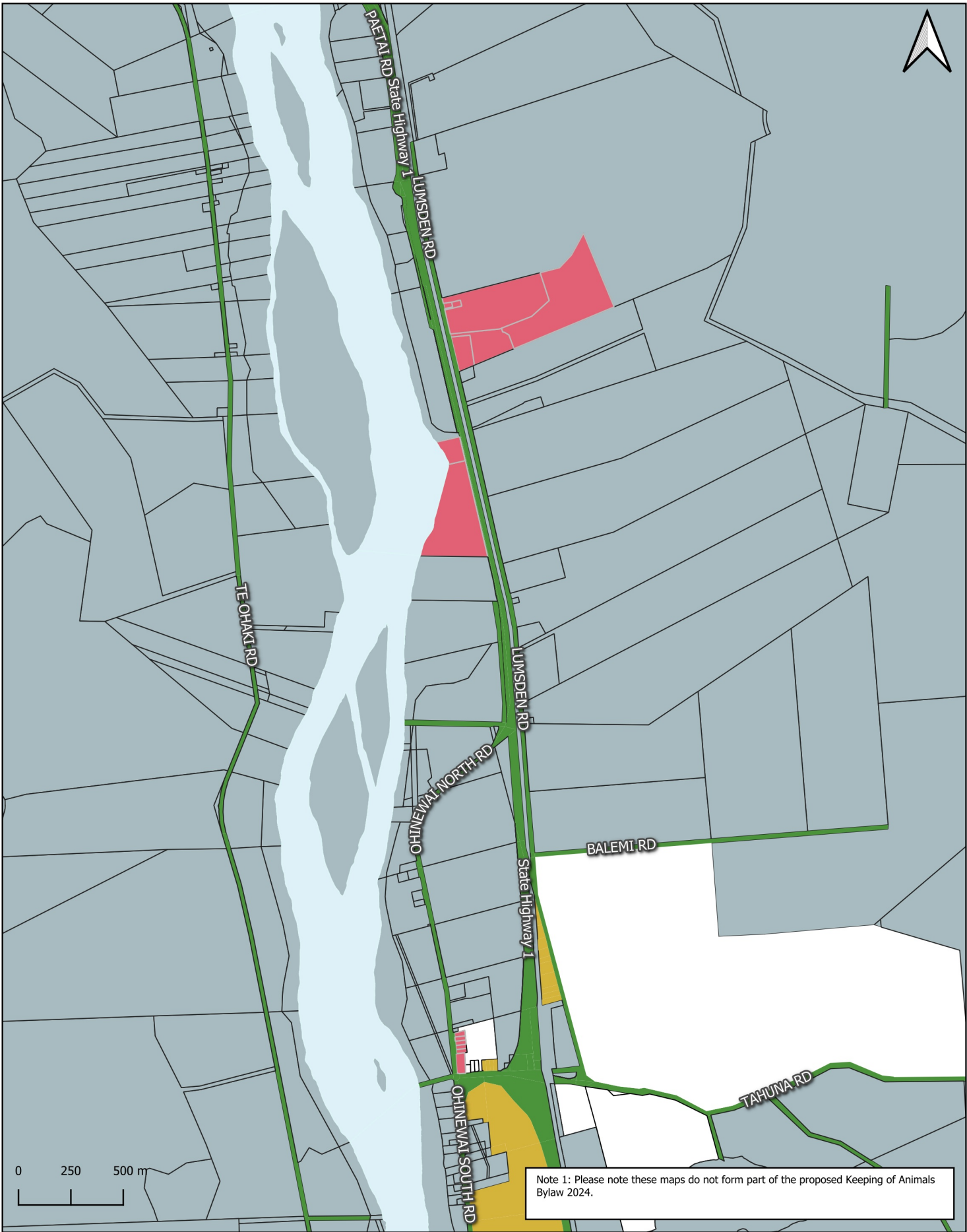

Note 1: Please note these maps do not form part of the proposed Keeping of Animals Bylaw 2024.

Legend

- Urban Area
- Rural Area
- Not categorised as urban / lifestyle / rural
- Road
- Waterways
- Lifestyle Area



**Option 3: Proposed District Plan zones only
for Ohinewai**

Waikato District Council
 Prepared 1 Feb 2024
 Cadastre Boundaries from
 Land Information New Zealand
 Projection: NZTM2000
 Ref: ME48361

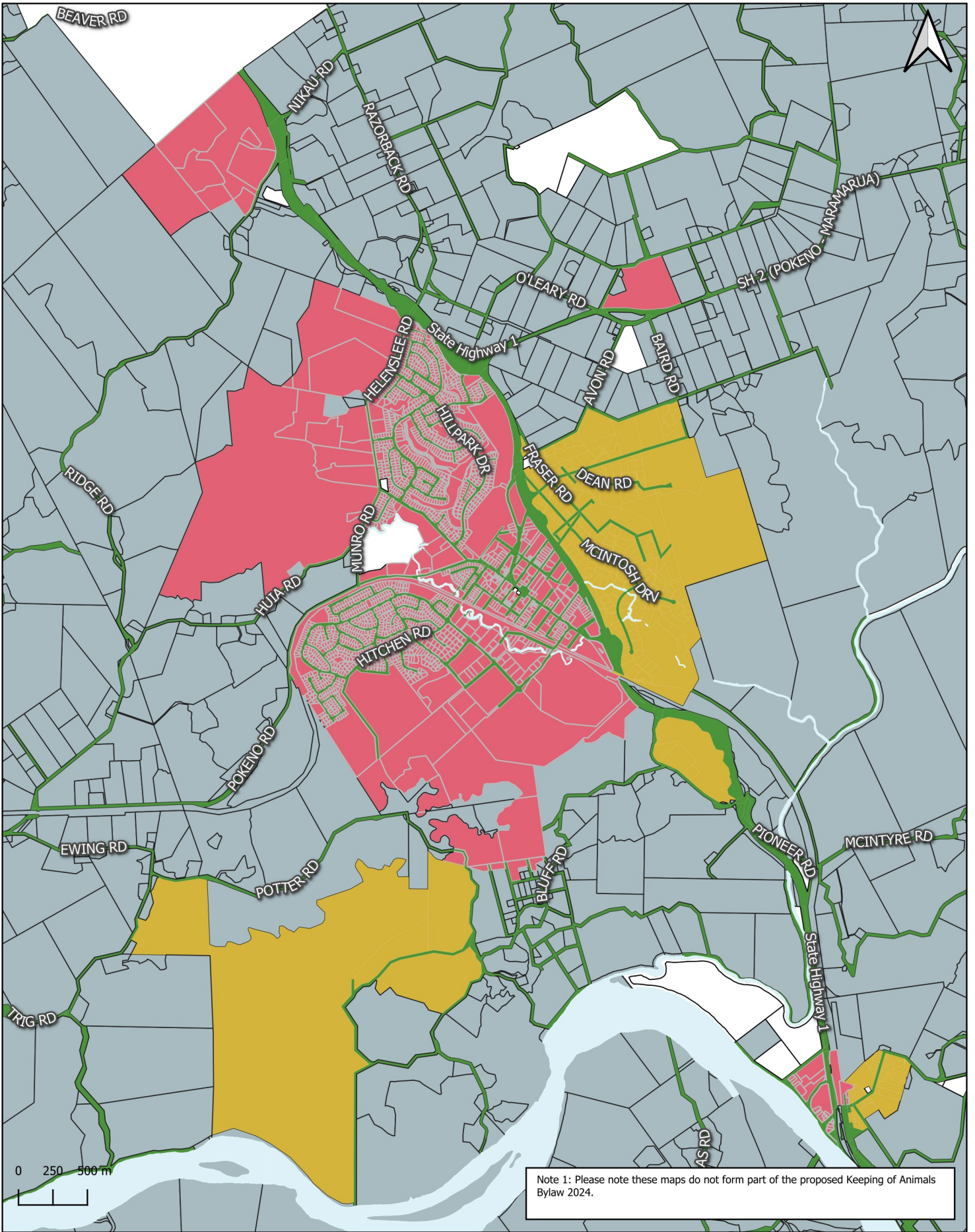

Note 1: Please note these maps do not form part of the proposed Keeping of Animals Bylaw 2024.

Legend

- Urban Area
- Lifestyle Area
- Rural Area
- Not categorised as urban / lifestyle / rural
- Road
- Waterways



Option 3: Proposed District Plan zones only for Pokeno

Waikato District Council
Prepared 1 Feb 2024
Cadastre Boundaries from
Land Information New Zealand
Projection: NZTM2000
Ref: ME48361



Note 1: Please note these maps do not form part of the proposed Keeping of Animals Bylaw 2024.

Legend

- Urban Area
- Rural Area
- Not categorised as urban / lifestyle / rural
- Road
- Waterways
- Lifestyle Area



Option 3: Proposed District Plan zones only for Port Waikato

Waikato District Council
 Prepared 1 Feb 2024
 Cadastre Boundaries from
 Land Information New Zealand
 Projection: NZTM2000
 Ref: ME48361

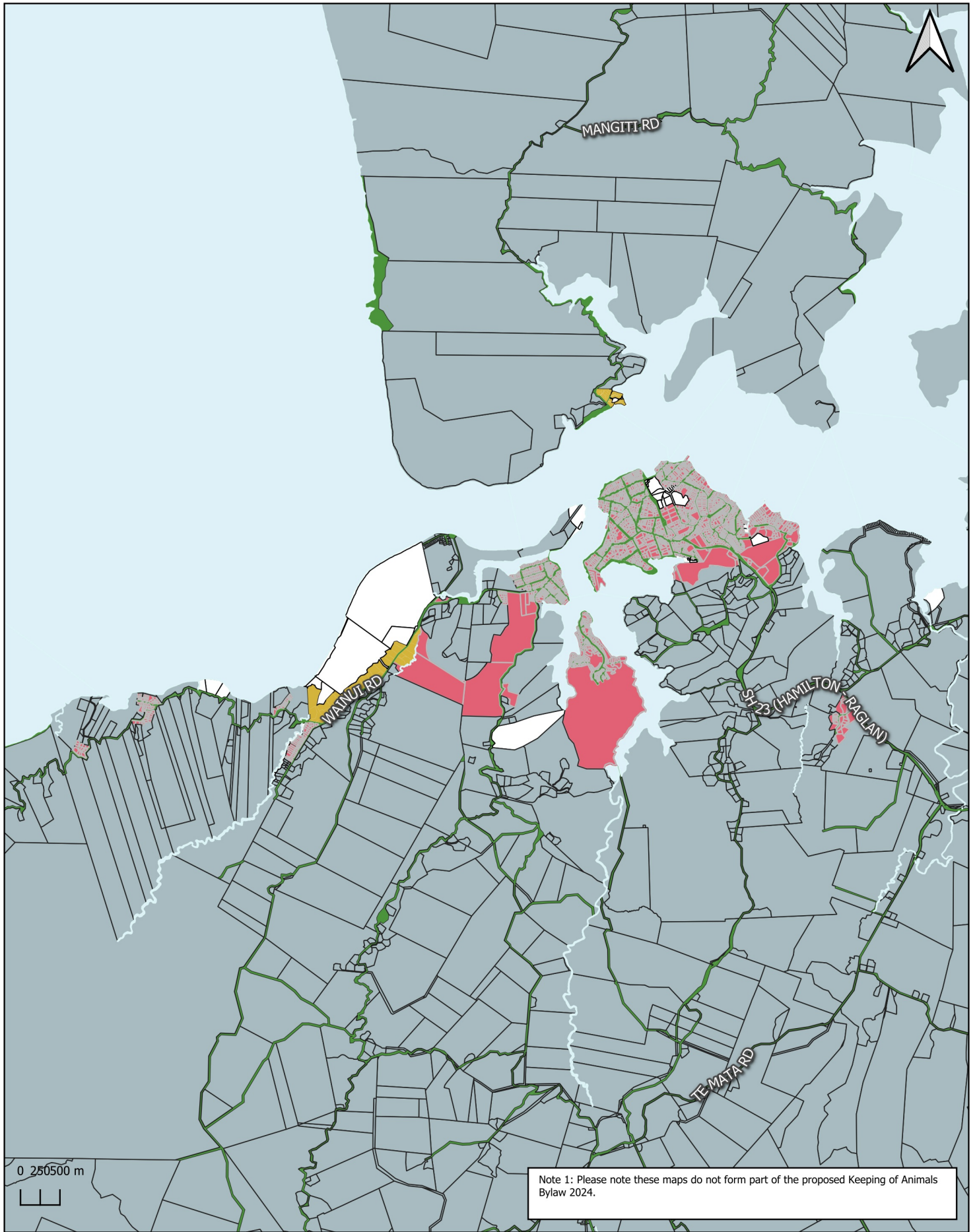

Note 1: Please note these maps do not form part of the proposed Keeping of Animals Bylaw 2024.

Legend

- Urban Area
- Rural Area
- Not categorised as urban / lifestyle / rural
- Road
- Waterways
- Lifestyle Area



Option 3: Proposed District Plan zones only for Raglan

Waikato District Council
 Prepared 1 Feb 2024
 Cadastre Boundaries from
 Land Information New Zealand
 Projection: NZTM2000
 Ref: ME48361

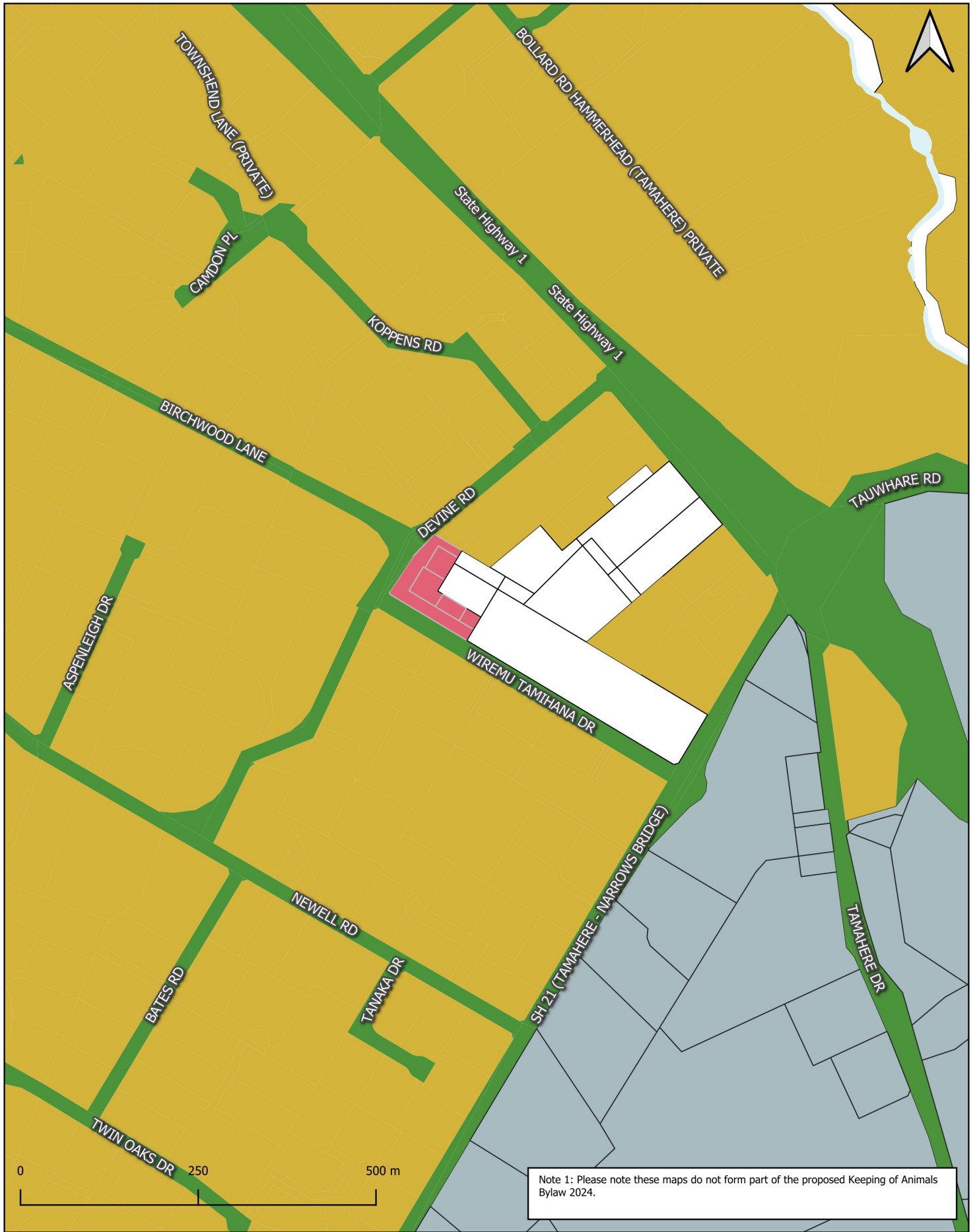

Note 1: Please note these maps do not form part of the proposed Keeping of Animals Bylaw 2024.

Legend

- Urban Area
- Rural Area
- Not categorised as urban / lifestyle / rural
- Road
- Waterways
- Lifestyle Area



Option 3: Proposed District Plan zones only for Tamahere

Waikato District Council
 Prepared 1 Feb 2024
 Cadastre Boundaries from
 Land Information New Zealand
 Projection: NZTM2000
 Ref: ME48361

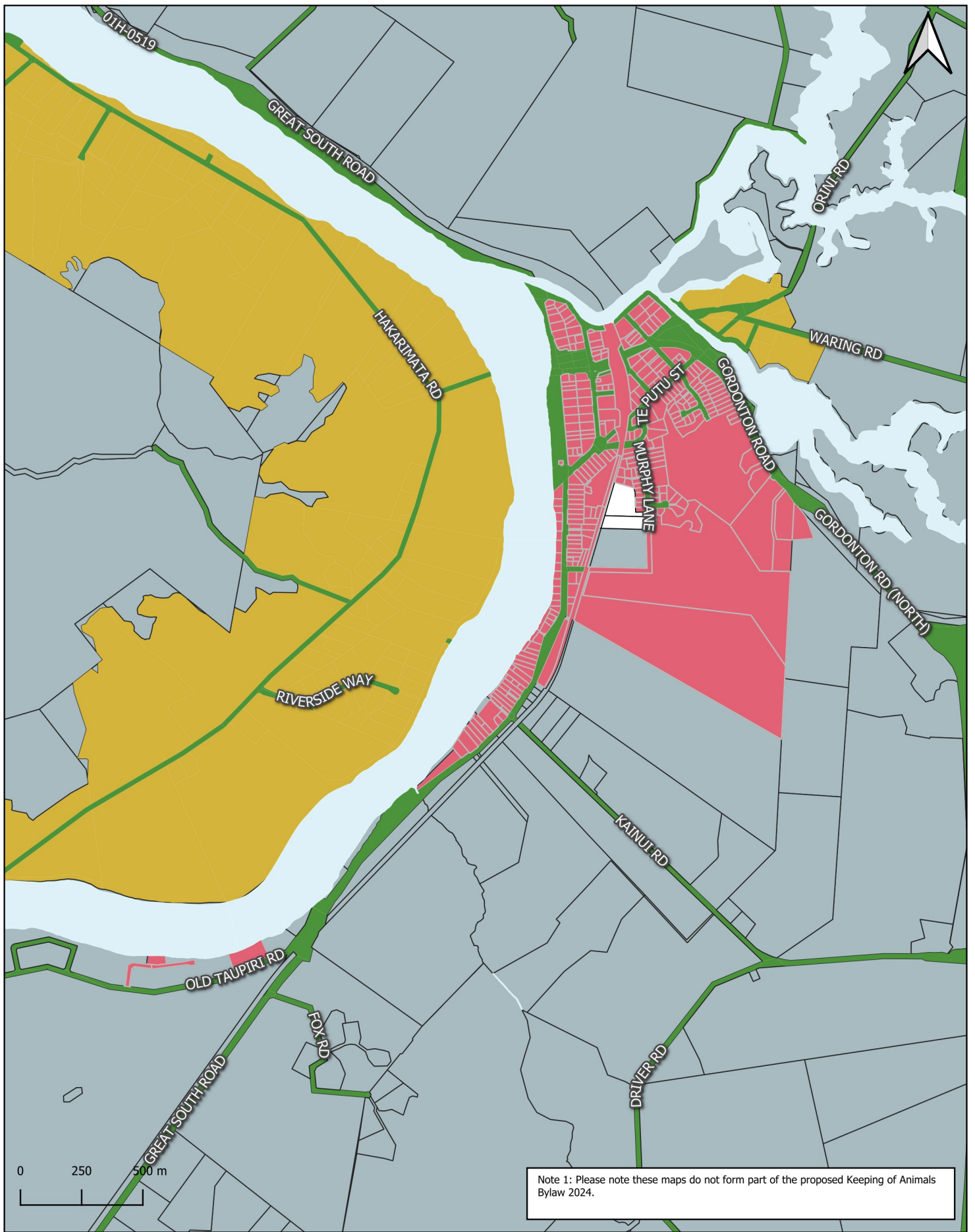

Legend

- Urban Area
- Rural Area
- Not categorised as urban / lifestyle / rural
- Road
- Waterways
- Lifestyle Area



**Option 3: Proposed District Plan zones only
for Taupiri**

Waikato District Council
 Prepared 1 Feb 2024
 Cadastre Boundaries from
 Land Information New Zealand
 Projection: NZTM2000
 Ref: ME48361

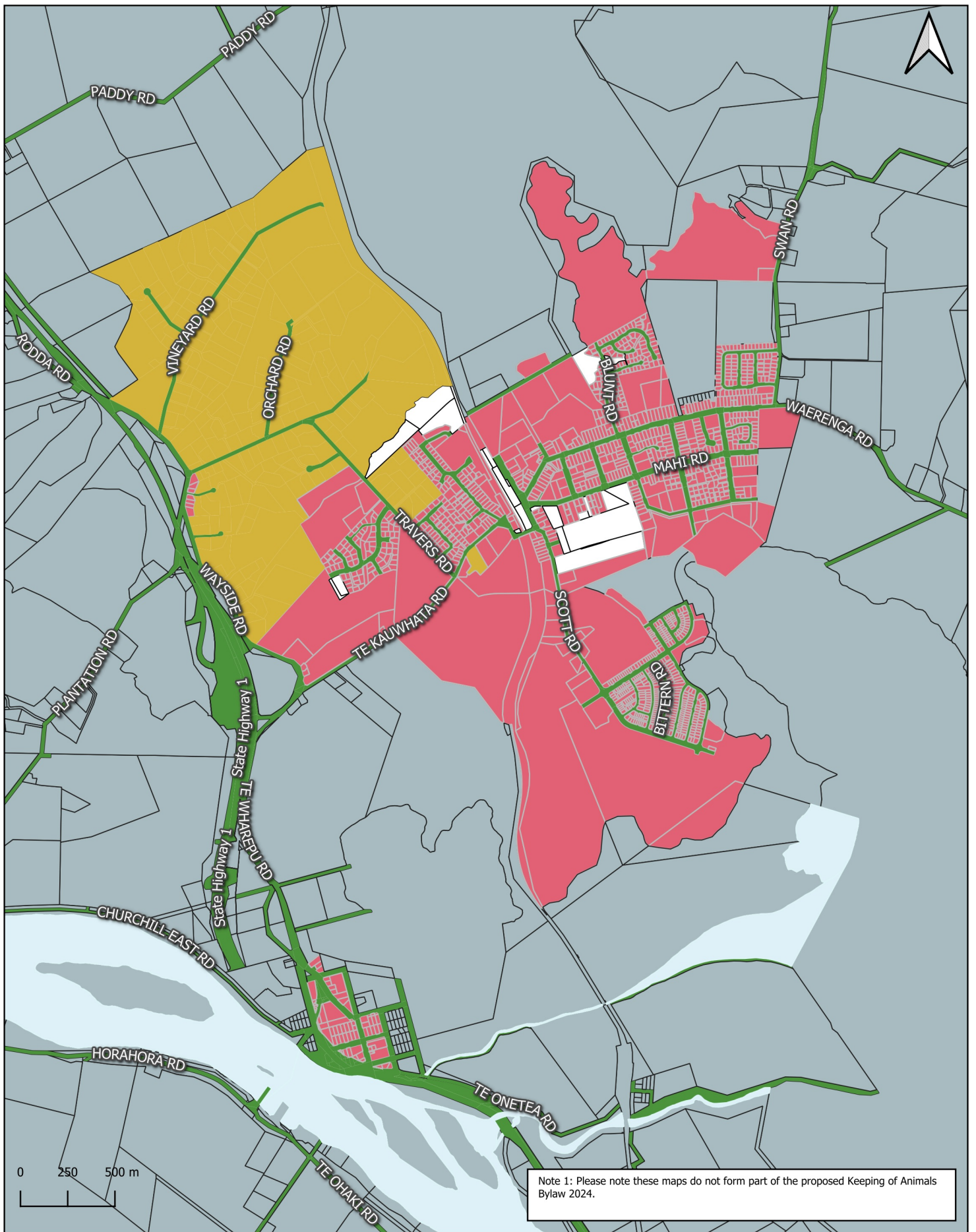

Note 1: Please note these maps do not form part of the proposed Keeping of Animals Bylaw 2024.

Legend

- Urban Area
- Rural Area
- Not categorised as urban / lifestyle / rural
- Road
- Waterways
- Lifestyle Area



Option 3: Proposed District Plan zones only for Te Kauwhata

Waikato District Council
Prepared 1 Feb 2024
Cadastral Boundaries from
Land Information New Zealand
Projection: NZTM2000
Ref: ME48361

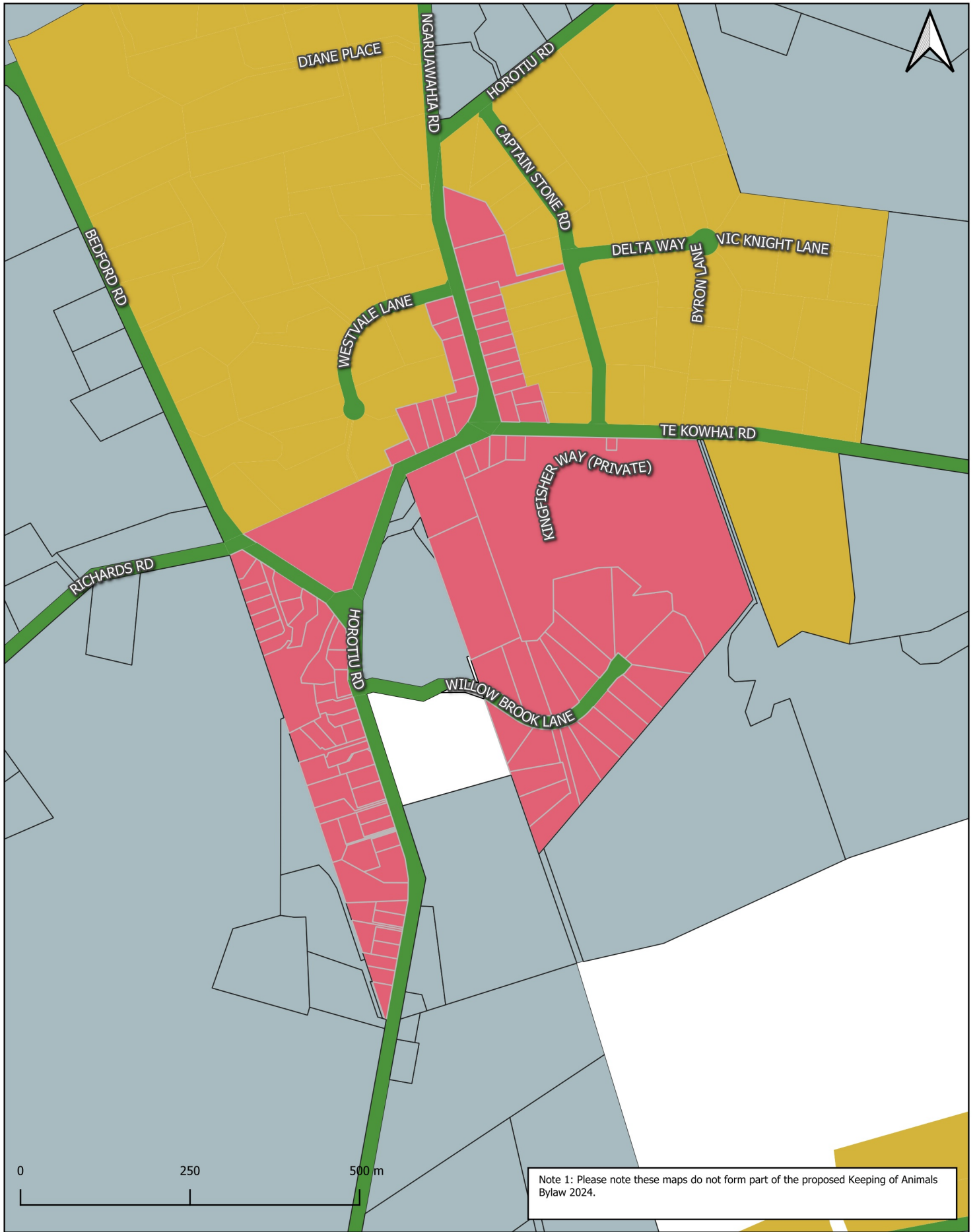

Legend

- Urban Area
- Rural Area
- Not categorised as urban / lifestyle / rural
- Road
- Waterways
- Lifestyle Area



**Option 3: Proposed District Plan zones only
for Te Kowhai**

Waikato District Council
Prepared 1 Feb 2024
Cadastre Boundaries from
Land Information New Zealand
Projection: NZTM2000
Ref: ME48361

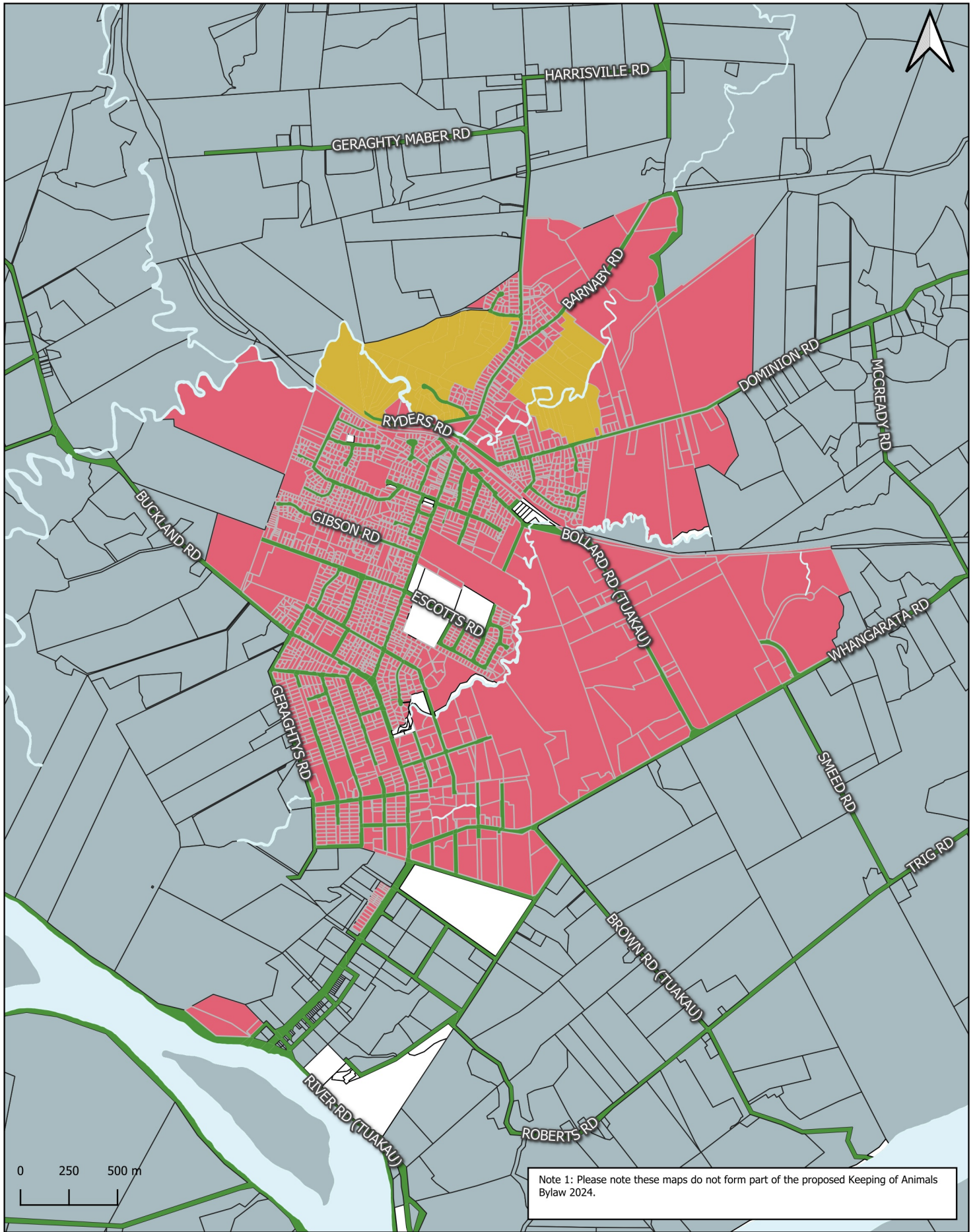

Note 1: Please note these maps do not form part of the proposed Keeping of Animals Bylaw 2024.

Legend

- Urban Area
- Rural Area
- Not categorised as urban / lifestyle / rural
- Road
- Waterways
- Lifestyle Area



Option 3: Proposed District Plan zones only for Tuakau

Waikato District Council
 Prepared 1 Feb 2024
 Cadastre Boundaries from
 Land Information New Zealand
 Projection: NZTM2000
 Ref: ME48361

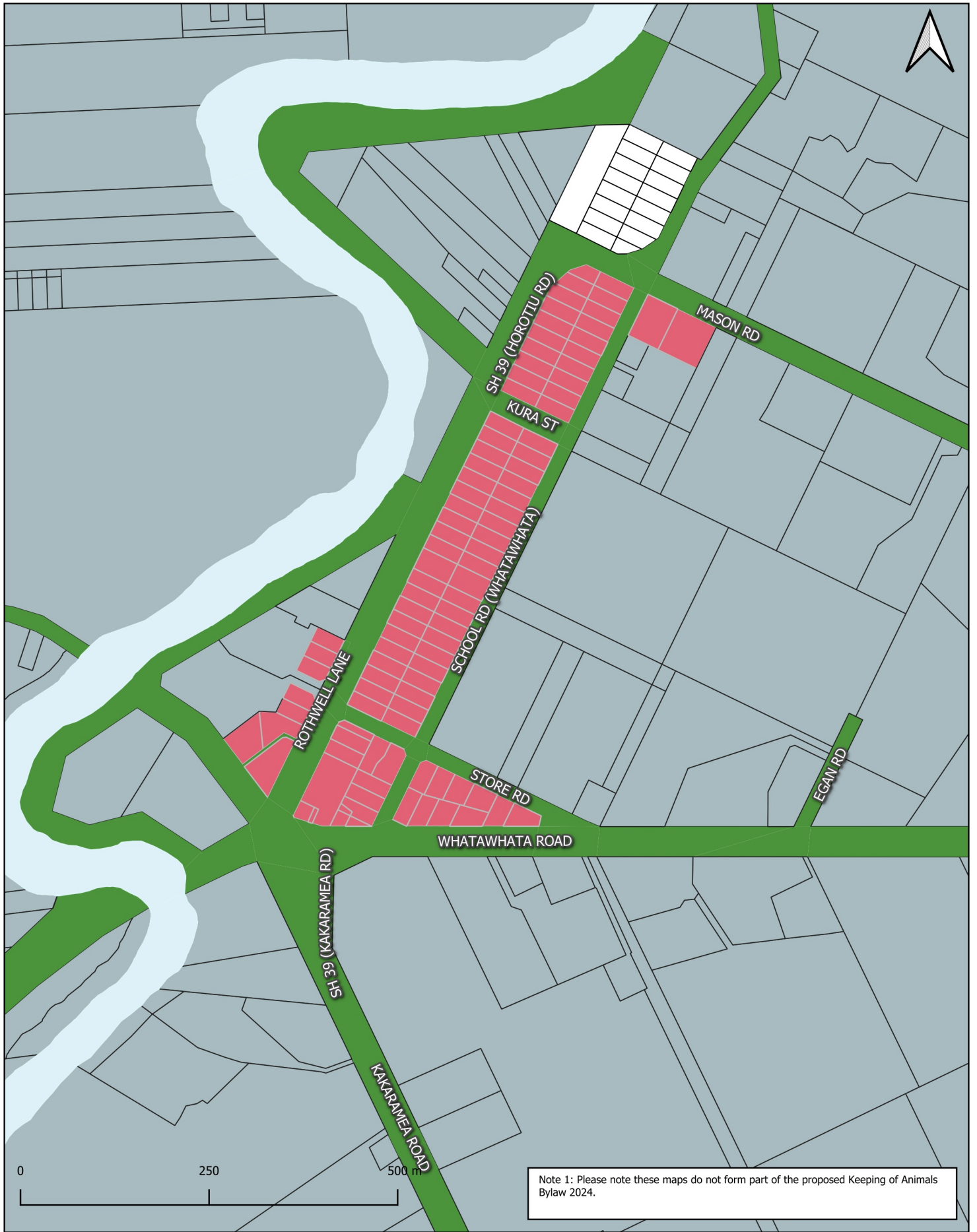

Note 1: Please note these maps do not form part of the proposed Keeping of Animals Bylaw 2024.

Legend

- Urban Area
- Rural Area
- Not categorised as urban / lifestyle / rural
- Road
- Waterways
- Lifestyle Area



Option 3: Proposed District Plan zones only for Whatawhata

Waikato District Council
 Prepared 1 Feb 2024
 Cadastre Boundaries from
 Land Information New Zealand
 Projection: NZTM2000
 Ref: ME48361